The Los Angeles Times

1781 1915

In Three Parts—24 Pages.
PART I—TELEGRAPH SHEET—10 PAGES.

THURSDAY MORNING, AUGUST 5, 1915

Liberty Under Law—Equal Rights—True Industrial Freedom

PRICE 2½ CENTS | Delivered to Subscribers. | Yearly, $9; Monthly, 75 Cents, postpaid. On Streets, Stands and Trains, 5 Cents.

DECISIVE BATTLE FOR WARSAW RAGING FURIOUSLY

Again.

MAY FORCE CARRANZA.

Seven Powers vs. One in Mexico.

"Supreme Chief's" Attitude Forecasts Difficulties for the Wilson Plan.

Wilson's Friends Insist that He is Responsible for International Conference.

A.B.C. and B.U.G. Diplomats to Hold First Meeting in Washington Today.

[BY DIRECT WIRE—EXCLUSIVE DISPATCH.]

WASHINGTON BUREAU OF THE TIMES, Aug. 4.—As the hour for the conference between North, South and Central American republics over the future of the republic of Mexico draws near, it is becoming more and more apparent that Venustiano Carranza, first chief of the Constitutionalists, is ready to fight the world to maintain his power in Mexico.

That is so, notwithstanding the fact that Carranza's representatives in Washington are making desperate efforts to persuade him to yield to the demands about to be made by the United States, the A.B.C. powers of South America and Bolivia, Uruguay

(Continued on Fifth Page.)

NEW ORDER OF THE BATH.

Soap and Water are Now All the Vogue in Servia.

[A. P. FOREIGN CORRESPONDENCE.]

NISH, July 25.—A new style Order of the Bath has been set up in Servia, not as an order of chivalry, but as a modern sanitary measure aimed against disease in general and the typhus-bearing louse in particular. The International Sanitary Board is responsible for the new order, which is already making a decided change for the better in the health of the Servian people. Dr. Richard Strong, the American who put down the cholera epidemic in the Philippines, and Col. Hunter, the head of the English contingent, have been given a free hand in the cleansing of the country. Sir Ralph Paget, the British Red Cross commissioner, is also active in the sanitary administration of the country.

NO BISHOP BENSON IN THIS COUNTRY.

GIRL WHO FILED SUIT NOT DAUGHTER OF EPISCOPAL PRELATE.

[BY DIRECT WIRE—EXCLUSIVE DISPATCH.]

NEW YORK BUREAU OF THE TIMES, Aug. 4.—Miss Lillian Benson, named in current news reports of the answer filed here yesterday by Jay Stanley Foster to her suit for damages for alleged breach of promise, is not the daughter of an Episcopal bishop named Benson. There is no Bishop Benson of the Episcopal church in America. The records show there never has been a bishop of that name of the Episcopal church in this country.

THE WORLD'S NEWS IN TODAY'S TIMES.

SYNOPSIZED, CLASSIFIED AND INDEXED.

The Foremost Events of Yesterday: (1) Warsaw. (2) Mexico. (3) The Controversy with England. (4) German Reply to America in the Frye Case. (5) Cold Wave Back East. (6) The Expositions. (7) Meeting of the Scientists at San Francisco.

INDEX.

PART I. TELEGRAPH NEWS.
Bryan Pact as a Buffer.
Warsaw Cay During Siege.
Great Exports in Frye Case.
Shippings Along Pacific Slope.
Japan Opens Consular Mail.
Weather Report: City in Brief.

PART II. PICTORIAL CITY SHEET.

Planning Oil Engulfs Train.
Close of the Scholarship Contest.
Miller Tells What Hell Is.
Editorials: Pun Points; Verse.
Japan Breaks up House Party.
Society Affairs: At the Theater.
Personal Items from Southland Counties.
Banks: Bonds: Financial Summary.
Grain Markets: Shipping Notes.
Public Service: City Hall: Courts.

PART III. IN FIELD OF SPORTS.

Our Athletes Are all Ready.
Yesterday in the Big Leagues.
Jimmy Fights Like Tornado.
Gossip of the Playhouses.

SUMMARY.

THE WEATHER. Clear. Wind at 5 p.m., northwest; velocity, 9 miles. Thermometer, highest, 84 deg.; lowest, 61 deg. Forecast: Fair. For complete report see last page Part I.

LOS ANGELES CITY. One person was killed and more than thirty hurt when a runaway car collided with and threw cars all over a passenger train.

Members of the mighty Rivers and Harbors Committee of the House of Representatives were shown needs for flood-control and harbor work.

Graduating great Times Educational Class closed with a jolly trip to the beach and a bright programme and selection of awards.

Letter from a well-known Los Angeles boy, now a French corporal at the Dardanelles, told what he saw.

Sentence of unmasked convicted former official of the Los Angeles Investment Company not appeal; that they are without funds.

Fashion dictated a Los Angeles design was a model for one of the best now in Chicago.

ELECTION CALIFORNIA. A new Mayor was elected at Pasadena by a vote by the Commercial Law League.

Governor Villa has granted extensive fishing privileges along the west coast. Another water supply of the Imperial Valley for the summer was found on investigation to be unsafe.

Los Angeles grocers will hold their annual picnic today in Ocean Park.

PACIFIC SLOPE. Progressives are frantic in efforts to defeat nonpartisan referendum.

The average daily attendance at the Panama-Pacific Exposition is now said to be 69,000.

The forest fires at Santa Rosa are now said to be under control.

Secretary Wilson's labor hearing nearly broken up by a row.

GENERAL EASTERN. A cold wave in the East has compelled the people of St. Louis to wear overcoats.

Twenty-seven dead have been recovered from the floods at Erie, Pa.

Panama Canal receipts for July break the record.

Secretary McAdoo favors large merchant marine.

WASHINGTON. Germany has refused to accept the American position as enunciated in the Frye case.

The cotton industry in the United States is said now to have reached normal proportions again.

President Wilson is taking personal charge of the controversy that has arisen with reference to Haiti.

Federal reserve bank system shows a surplus for its first seven months.

MEXICO. A force of Villa troops was defeated in a battle at Nogales yesterday.

FOREIGN. The daughter of Ambassador Page was married yesterday at a church ceremony in London.

THE GREAT WAR. The Situation to Date: Russians retreat from the Blonie line.

Capture of the western portion of the Ivangorod fortress by the Germans.

Riga in danger.

COMMENT ON THE SITUATION.

Warsaw still holds out. That much is clear in all the dispatches. It may be that, as the Germans say, Warsaw is a shell, a cenotaph, that the Russians have evacuated and quitted the place. But——— the Germans have not entered Warsaw. It is not theirs. And the so-called rear-guard actions with the retiring Russians are on so large a scale as to be in themselves gigantic counter-offensives. There seems to be a deal going on in and about and before Warsaw of which nothing is said in the official reports.

The A.B.C. and the B.U.G. (Brazil Uruguay and Guatemala) powers have accepted Mr. Wilson's invitation to enter the "Great Confab" that begins in Washington today. Bryan's friends are saying that the former Secretary of State forced this issue. If it restores peace in Mexico, then, thanks, Mr. Bryan.

Note: War-news headlines are constructed, as nearly as may be in the space, to reflect the text of the several news reports, not the editorial views of The Times.

The Great War.

RUSSIANS RETREATING FROM THE BLONIE LINE.

Resistance to Hindenburg on the Narew is Also Reported Broken.

Tremendous Losses in Three Days of Fighting—Retiring Armies of the Czar Said to be in Danger of Falling into a Trap Set by Mackensen and Von Buelow—New Move in Near East is Expected.

[BY ATLANTIC CABLE AND A. P.]

PETROGRAD, Aug. 4 (via London, Aug. 5, 1:40 a.m.)—An official statement issued from general headquarters admits that the Russians have retired from the Blonie-Nadarzyn line on Warsaw.

LONDON, Aug. 4, 10:10 p.m.—After having tried for three weeks to force the Russians to evacuate Warsaw and the Polish salient by encircling movements from the north and pressure from the west, the Austro-Germans have commenced attacks on the fortresses of the capital and those of Lomza and Ostrolenka, to the northeast and Ivangorod to the southeast.

Berlin claims tonight that the Russians have been driven back to the advanced defenses of Lomza, that the Narew had been crossed near Ostrolenka; that driven out of their Blonie positions, the Russians have fallen back into the outer lines of Warsaw, which the Bavarians are attacking and that the Austrians have captured the western part of the fortress of Ivangorod.

Thus, what should prove a decisive battle for the Polish capital has begun in earnest.

In the meantime, Field Marshal Von Mackensen is slowly advancing from the southeast between the Vistula and the Bug in an effort to cut off the Russian armies, which apparently are making a leisurely exit from Warsaw and the western lines; while Gen. Von Buelow, in his wider encircling movement through Courland has reached Kupischki, some fifty miles west of Dvinsk on the Vilna-Petrograd Railway.

Although the operations of Gens. Von Mackensen and Von Buelow appear to offer the most dangerous threats to the retiring Russian armies, the Russian General Staff is paying more attention to Field Marshal Von Hindenburg, who has been trying with more or less success to force the line of the Narew. Here the Russians are offering the most stubborn resistance and according to an official dispatch from Petrograd in two battles of three days each succeeded in checking the Germans and inflicting heavy losses on them. The Russians also admit severe casualties.

When the dispatch was sent a third battle was in progress. Berlin claims that in this battle the Germans have been successful and have forced a crossing of the Narew near Ostrolenka.

On the whole, the Russians, so far as can be gathered from the official reports, are making an extremely orderly retirement. They are losing comparatively few prisoners and except for the thirty-two guns abandoned to the west of Ivangorod, the Germans make no claims to the capture of heavy pieces of artillery.

IN THE WEST.

Quiet has settled down along the western front except in the Argonne and the Vosges where German attempts to recapture lost ground or take new trenches have failed, according to the French communication.

GREECE.

New moves of the greatest importance are expected in the near east. Ministers of Great Britain, France, Russia and Italy have had a conference with the Greek government. A dispatch from Paris says that an Italian officer recently arrived at British headquarters in the Mediterranean to arrange for this.

OFFICIAL FRENCH REPORT.

[BY ATLANTIC CABLE AND A. P.]

PARIS, Aug. 4, 10:30 p.m.—The following official communication was issued tonight:

"The day has been calm. On the western portion of the front the activity of the artillery has greatly slackened, except in Belgium in the sector of Steenstraete and Hetsas in Artois, in the region of Roclincourt and between the Somme and the Oise.

"In the Argonne there has been fighting with grenades and petards in the region of Marie-Therese and St. Hubert and violent cannonade in the forest of Apremont at Fontenelle and on the heights of the Linge."

GERMAN PAPERS FORCED TO QUIT.

[BY ATLANTIC CABLE AND A. P.]

AMSTERDAM, Aug. 4 (via London, Aug. 5, 2:27 a.m.)—The Berlin Vorwaerts says that over 200 German daily newspapers and periodicals ceased publication August 1. The newspaper adds that the number of German publications have been reduced to less than 1200 since the commencement of the war.

THREE OXONIANS DIE IN FLANDERS.

[BY ATLANTIC CABLE AND A. P.]

LONDON, Aug. 4.—The first serious engagements of the new British armies in Flanders have resulted in the death of three prominent young Oxonians, Lieut. Gerald Grenfell, Capt. John Radcliffe and Lieut. Gilbert Talbot.

Lieut. Grenfell was the second son of Lord Desborough, whose eldest son, Capt. Julian Grenfell, and two nephews, Francis and R. N. Grenfell, were previously killed.

Lieut. Talbot was the youngest son of the Bishop of Winchester.

Capt. Radcliffe was prominent in scholarship and athletics.

Things Worth Seeing in Warsaw.

Monuments of Poland's glory.

The upper panel, one of the many beautiful churches of Warsaw. In the lower, the old palace and a monument of the Emperor Sigismund, one of the heroes of Polish history. The Germans are now within gunshot of the capital of Poland and they are hammering away with their big cannon at the outer fortifications of Warsaw.

FIVE MILLION KILLED, SIX MILLION INJURED, IS THE FRENCH WAR MINISTRY'S ESTIMATE.

[BY ATLANTIC CABLE AND DIRECT WIRE—EXCLUSIVE DISPATCH.]

PARIS, Aug. 4.—The losses of Europe in the present war up to May 31, as compiled by the French Ministry of War, are as follows:

	Killed	Wounded	Prisoners	Total
France	460,000	660,000	180,000	1,300,000
England	181,000	200,000	90,000	471,000
Belgium	49,000	49,000	15,000	113,000
Russia	1,250,000	1,680,000	850,000	3,780,000
Germany	1,630,000	1,880,000	490,000	4,000,000
Austria	1,610,000	1,865,000	910,000	4,385,000
Turkey	110,000	144,000	95,000	349,000
Totals	5,290,000	6,478,000	2,630,000	14,398,000

The computations, while probably not exact, may be taken as the most complete record of losses which has been put together. The losses of Servia are not available, but as that country has suffered from plague in addition to war these must be considerable.

AUSTRIA LOSES MOST.

The largest total loss is charged to Austria-Hungary, the largest proportionate loss to Belgium. The number of killed in Europe up to May 31 was 5,290,000, or enough individuals to populate a country like Sweden.

Since May 31 there have been many violent battles to swell the totals given here—the French offensive north of Arras, where 15,000 are said to have been slain, the Austro-Italian engagements, the great battle in Galicia, the German offensive in the Argonne—and the war is not over.

The most astounding feature of this table is the ratio of killed to wounded. In previous modern wars the number of wounded has been to the number of dead as four or five to one. Here the two categories are approximately equal.

MAY RECALL GEN. VON BISSING.

[BY ATLANTIC CABLE AND A. P.]

AMSTERDAM (via London) Aug. 5.—According to the Echo Belge, the recall of Gen. Von Bissing, the German Governor-General of Belgium, has been decided on by Emperor William.

STANDARD OIL TO REPRESENT CZAR.

[BY DIRECT WIRE—EXCLUSIVE DISPATCH.]

NEW YORK BUREAU OF THE TIMES, Aug. 4.—It is reported in Wall Street circles that the Standard Oil Company has been selected by the Russian government to be its agent in this city.

MANY REFUGEES OUT OF WARSAW.

[BY ATLANTIC CABLE AND A. P.]

GENEVA (via Paris) Aug. 4, 9:45 p.m.—A dispatch from Innsbruck says that of a total of 900,000 civilian population of Warsaw, 250,000 have already left the capital. An additional 300,000 will leave immediately.

Controversy.

BRYAN PACT A BUFFER.

Enables Britain to Prolong Blockade.

Arbitration Treaty to be Put to Acid Test in Protest to England.

But the Great War may be Over Before any Decision Can be Reached.

Wilson Assembles Figures to Show London's Position is Untenable.

[BY DIRECT WIRE—EXCLUSIVE DISPATCH.]

WASHINGTON BUREAU OF THE TIMES, Aug. 4.—The Bryan arbitration treaties are to be put to the acid test in the present controversy between the United States and Great Britain over the latter's attempts to blockade all ports in neutral countries adjacent to Germany.

It is now realized by the administration that there is little hope of persuading Great Britain to raise the commercial blockade which it has declared as long as the war continues. Nothwithstanding this realization, the United States will soon reply to the three British notes made public this morning in this country. The reply will repeat the American position with respect to the blockade and will really be the first argument of the United States before the international commission which eventually will be called upon to settle the dispute.

As matters now stand, Great Britain intends to maintain its blockade notwithstanding the protests of the United States. It will seize all vessels to or from neutral European ports which carry goods which it believes destined for Germany or of German origin.

Great Britain will send all of its seizures of both vessels and cargo to prize courts. The United States will appeal all decisions of that court which are unfavorable to American citizens, and, in the event that the higher courts of Great Britain do not uphold the American rights, the matter will be carried before the international tribunal.

NO CHANCE FOR RUPTURE.

There is no possibility that the dispute between the Washington and London governments will lead to a severance of diplomatic relations. The treaty, which will govern the dispute between the United States and Great Britain, was signed September 15, 1914.

It provides that in all cases where the United States and Great Britain are unable to settle any dispute of whatever nature by diplomatic methods, it shall be referred for investigation and report to a permanent international commission.

This commission shall consist of five members, one member chosen from each country by the government thereof, one member chosen by each government from some third country and the fifth member chosen by common agreement between the two governments, it being understood that he shall not be a citizen of either country.

The question which now confronts the United States is how soon to refer the dispute with Great Britain to the international commission. In all probability this will not be done until after the close of the war.

FIGURES BELIE BRITISH POSITION.

[BY A. P. NIGHT WIRE.]

WASHINGTON, Aug. 4.—Elaborate statistics have been assembled by the State Department to refute the British assumption that increased exportations from the United States to Holland and Scandinavian countries indicate that some of these goods are finding their way into Germany and Austria. The figures will be included in a preliminary draft being prepared for President Wilson of the reply of the three British notes made public yesterday.

A study of trade conditions between the United States and neutral European countries has been made by the State Department and investigations of Scandinavian and Dutch trade by the Department of Commerce. A report from Consul-General Skinner at London also has been received on the foreign trade of Great Britain for the six months ended June 30. It shows that exports to the Scandinavian countries and Holland have increased since the war began along the same lines as American exports to those countries.

OUR CONTENTION.

The State Department will contend that there can be no more assumption that American goods going to these neutral countries are bound for Germany, than that British goods exported there, will reach Great Britain's enemies.

The London report showed that while Great Britain's exports decreased materially in the first six months of 1915 as compared to the same period of 1914, imports increased. Re-exports during June, the first month during which the British

(Continued on Third Page.)

Warsaw Gay During Siege; Country Stripped of Everything by the Soldier

Background.

MILLION RUSSIAN TROOPS ABOUT POLISH CAPITAL.

Spread of the Plague Stopped Through Efforts of Emergency Committee.

Eye-witness of Scenes in and About Beleaguered City Declares that up to a Short Time Ago Business was Apparently Normal, and that People in Corporate Limits Paid Little Attention to its Impending Fate.

[A. P. FOREIGN CORRESPONDENCE.]

LONDON, July 25.—The story of the siege of Warsaw is told for the first time by a Polish gentleman, son of a large land-owner in the outskirts of the city, who has just arrived here, and who speaks as an eye-witness fresh from the scene, his estate being today the artillery park of the Russian center from which their heavy field guns are maneuvered for the defense of the city. His recital for the Associated Press is a record of his own personal observation and he scrupulously refrains from any reference to general conditions not coming under his own eye.

"Warsaw! Is it a city of terror and confusion, people ask me? Not at all; human relations go on as usual and human nature finds its usual outlet. Warsaw is the background for a million Russian troops. This makes it the center of a great number of Russian officers and strangers who give it a cosmopolitan appearance of animation and even of gaiety. The well-to-do people living east of the city have passed through to points of safety in the west. The land-owning peasantry—for in Poland the peasants own land—have not the means of flight, and are stranded in the city, but keep out of sight, so that the city, with its many officers in gay uniforms, its strangers and refugees, is transformed from its usual peaceful aspect and has taken on the appearance of a metropolis.

"The streets are thronged. The theaters are open and crowded. The restaurants have throngs at their tables, and on the street terraces. The cinematograph shows are packed. There are bands and concerts. The feeling of terror does not seem to have struck the crowds. It is like the life of London, which goes on with little thought of the Zeppelins. Only once has there been panic—when the Russian bank closed its doors and all other banks followed. Ready money could not be had and every one was in dread of the stoppage of funds and the interruption of the usual means of business and exchange. But that panicky period has all passed, the banks are open and business is proceeding normally, but with a terrible economic change in prices, particularly in foodstuffs. Warsaw is absolutely dependent for its food supplies on two railways. But these are now in the hands of the military, who need them for the movement of troops, and the food for the troops. Poland itself supplies nothing, for the fields are burned and yield nothing.

"Prince Seweryn Czetwertynski has taken the lead in grappling the problems confronting the city—first to get enough food, and next public health and sanitation, combatting the cholera plague which carried off hundreds outside the city, with twelve cases in Warsaw, and the reburying the masses of soldier dead who had been hastily thrown together in shallow surface graves. He is a man of great executive ability, one of the grand conseigneurs of Poland, and is at the head of Warsaw's Central Committee which deals with all emergencies.

"His first effort was for the food to meet the imperative needs of the city and surrounding country, chiefly corn, flour and prime necessities. The Russian authorities were favorable, but the military requirements came first, and, besides, the urgent needs led to bribery among the petty railway officials, so that cars could not be got or moved without large payments. I myself saw 500 rubles of bribery extracted for moving a car of fish. So that Warsaw's stock of food has been getting scarcer and prices are mounting. Bread is double and triple the usual price. Eggs which sold for 2 cents are now 6. At Easter each Russian soldier received four eggs—a million soldiers around Warsaw meant 4,000,000 eggs—and the country was stripped of eggs. There is absolutely no beef and a pound of poor meat now costs 40 kopecs, against the usual price of 24 kopecs—the poorest quality of steppe oxen.

"Meantime the army is very well fed, but back of the army is the vast hemmed-in population and peasantry practically living on the leavings of the army.

"Prince Seweryn's Emergency Committee has next given its attention to the threatening health conditions. The dead soldiers were very badly buried at first, near wells where the water was polluted, and in heaps just under the surface near houses. But all the bodies have now been reburied deeply and away from wells and houses. This has stopped the cholera, which was the greatest dread, even in Warsaw, although nothing could be made known of it. In the estate next to ours the house was turned into a cholera hospital and from this one place 200 dead from cholera were buried. It is on the main line of the passing army, so that many soldiers were stricken with the plague. But the committee has now saved the city and suburbs from that danger. In December the plague was at its worst. By February the reburial of bodies and other sanitary measures had effectively checked it, and now there is no cholera in Warsaw or outside.

"The German army has shown no quarter to the country, but there has been no wanton destruction except at Kalisez. At my place they stopped ten days, taking all the cows and much clover, but not destroying. They paid by slip of paper, which means they never paid. They took our best horses for the artillery, and gave a wounded horse and a slip for 100 marks. But they kept repeating 'Everything is paid for.'

"The Germans carry no tents, and have no food supplies with them, so that as the cavalry, artillery, and infantry swarmed over our place they lived in our houses and outhouses, and drew their food from the country, chiefly cows and live stock, slaughtering the best milch cows for food, and sparing only pedigreed stock. Thus the country was denuded of all its supplies and ordinary stock. But they did not wantonly destroy except for a stated cause. They suspected the village next to us of concealing Cossacks in the cellars, and the village was burned down, not a thing remaining but the chimneys. A Polish village is not like an English; it is a long row of peasant farm-holds, built in a quadrangle, with clay walls and thatched roofs.

"Then came the Russians, forcing the Germans back and taking anything that was left. It led to some strange scenes. A Russian colonel came to our house for supper just as his troops had pressed back the Germans. While at supper a peasant came to make a complaint to the colonel that the Russians had taken six of his cows. The colonel was angry, and summoned his under officer, who had taken the cows, demanding an explanation.

"'Yes,' came the ready reply from the accused officer. 'I took the cows. But they were German cows. Yesterday the Germans took them from this man and they were no longer his. We have taken only German cows.'

"And the colonel agreed that he could not interfere with the taking of cows that had become German by the passing of the German army. So the poor peasants had their houses and barns burned and their stock taken by the Germans, and then if anything remained it was taken by the Russians on the ground they were taking what had been in the hands of the Germans.

"Our place is now about ten English miles from the fighting line, and is a vast camp. The artillery is parked all over the grounds and sent forward as reserves are called for. Our stock of oats, wheat, rye, clover and straw has been taken for the army, and nearly all the live stock. Heavy caissons are brought from the railway station four miles away, with great stocks of ammunition, and set up ready to go forward. We are on best macadamized road running direct from Warsaw to Berlin, so that this road is chosen as the principal artillery thoroughfare for the reserves.

"And there we are today, crowded among soldiers, with the Russians first there, then the Germans, and now the Russians again; with the fighting only ten miles away; with Warsaw not far off animated and expectant, but not depressed or terrorized."

NEWS OF WAR TO CONVICTS.

Weekly Summary Distributed Through All the Jails in Great Britain.

[A. P. FOREIGN CORRESPONDENCE.]

LONDON, July 25.—A weekly summary of the war news is being distributed to all prisoners in jail throughout Great Britain by direction of the Home Secretary. In the opinion of the jail authorities, the concession has had an excellent effect on the conduct and industry of prisoners.

MRS. EMILY HOPPIN DIES SUDDENLY.

PRESIDENT OF WOMEN'S CLUBS OF CALIFORNIA SUCCUMBS TO HEART ATTACK.

[BY A. P. NIGHT WIRE.]

WOODLAND (Cal.) Aug. 4.—Mrs. Emily Hoppin of Yolo, president of the California Federation of Women's Clubs, died here at 11:30 o'clock tonight.

Mrs. Hoppin was removed today from her home at Yolo to a sanatorium in this city, suffering from heart trouble. The prominent clubwoman is said to have overtaxed herself with the duties of her new position. Stricken while attending some club business in San Francisco last Saturday, she had to be assisted to her home. Her condition became alarming this morning and following a consultation between relatives and physicians it was decided to bring her to this city.

Vienna.

SLAVS RETREAT STEP BY STEP.

AUSTRIA SAYS RESISTANCE IS OFFERED ON VISTULA.

Western Part of Ivangorod is Captured—On the Italian Front Several Violent Artillery Attacks are Repulsed with Heavy Losses to the Enemy.

[BY ATLANTIC CABLE AND A. P.]

VIENNA, Aug. 4 (via London.)—The following official communication has been issued by the War Office:

"Between the Vistula and the Bug the Russians, who retreat step by step, have offered at several places renewed resistance.

"North of the Dubienka-Chelm line on the Cirnka and on the line of Leczna-Nowoe Alexandria heavy battles took place.

"On many parts of the front the enemy undertook short counter-attacks in order to check our pursuit, but at midnight he continued to retreat northward.

"The western part of Ivangorod, situated on the left bank of the Vistula, is in our hands. The German forces standing opposite the mouth of the Radomka River on the east bank of the Vistula, have made progress. Between Wladimir-Wolnysk and Sokal our troops dispersed one Cossack regiment. Southwest of Wladimir-Wolnysk great fires were sighted.

"There is no news from Galicia.

ITALIANS REPULSED.

"Italian war theater: On the plateau of Adige several separate Italian attacks were repulsed, especially south of Sdraussina and east of Polazzo, where the enemy's infantry twice attacked with the bayonet but each time was repulsed, losing heavily.

"Tuesday afternoon the Italians during rain and fog and after violent artillery preparations, attempted a fresh attack against our positions on Monte Seibusi but it was repulsed.

"In the Carinthian and Tyrolean frontier districts there have been local brisk artillery actions. Italian infantry sent out against Gellonkofel retreated as it was shelled by our artillery. On the western slope of the heights an attack by two enemy companies against the frontier bridge south of Schulderbach and a strong Italian attack on Coldilana, Buchenstein, were repulsed."

Maneuvres.

BIGGER GAME THAN WARSAW.

Germans Hope to Capture a Part of Russian Army.

Delay at the Front Causes no Worry at Berlin.

Austrians Hope to Split the Slav Forces in Two.

[BY ATLANTIC CABLE AND A. P.]

BERLIN (via London) Aug. 4.—No word of the Russian evacuation of Warsaw and Ivangorod has reached here, but members of the General Staff betray no impatience over the operations and evidently have their expectations fixed on bigger game than the two fortresses; in fact, they expect to capture a part of the Russian army.

"Our operations are proceeding favorably and give promise of a decidedly good harvest," said one of the chief officers today.

NEWS EXPECTED HOURLY.

[BY ATLANTIC CABLE AND A. P.]

AUSTRIAN ARMY HEADQUARTERS (via London) Aug. 4.—News of the evacuation by the Russians of the fortresses of Warsaw and Ivangorod is expected here from hour to hour.

While general attention is concentrated on the impending Russian evacuation of Warsaw and the Vistula line, events of scarcely less importance are taking place on the southeastern front, namely, the Austrian-Hungarian passage of the Bug River line and the advance against Vladimir—Volynsk and Kovel, in Volhynia.

This operation renders the position of the Russian left wing in East Galicia precarious and will probably be the determinating factor in forcing the retirement of the Russians from the Bug, Zlota Lipa and Dniester line, and in freeing Galicia entirely from the invading army.

The destination of the Austrian wedge which crossed the Bug River between Sokaland Krylow is apparently Kovel, an important railroad junction located on the southern edge of the great Rokitno swamps. The effects of this advance will be to cut communication between the Russian armies operating in Poland and Southern Russia and accomplish what Field Marshal Baron Conrad von Hoetzendorf and Field Marshal Von Hindenburg hitherto have been unable to do, namely, drive a complete breach in the long Russian battle front and leave one set of armies operating to the northwest of the impassable swamps and the other to the southwest of this region, without the possibility of transferring reinforcements from one to the other except by a long, circuitous railway journey through Central Russia.

The Russians may, therefore, be expected to offer the strongest resistance to these operations.

Drive.

GERMAN ARMIES RACE WITH TIME.

RUSH TO SECURE RAILROADS DURING GOOD WEATHER.

Direct Operations Against Warsaw Regarded by Germans as of Less Importance than Detaining Army There and Prevention of an Orderly Retirement.

[BY ATLANTIC CABLE AND A. P.]

PETROGRAD, Aug. 4, 1 p.m. (via London.)—A race against time for the line of Kovno, Grodno and Brest-Litovsk, in which the Germans are trying to forestall the Russians and secure a foothold there while the summer still favors military operations is the view held by local military authorities.

Direct operations against Warsaw are regarded at the moment as of less concern to the Germans than the business of advancing their wings through a country which with the approach of autumn will become impassable.

It is even suggested that the Germans do not desire to force an evacuation of Warsaw but are bent instead on detaining the army there, while limiting the field of possibility of an orderly retirement eastward and a subsequent fortification along the mentioned line.

Observers see in the German operations to the east of the Vistula River, in the vicinity of Matzievitze, a design to cut the railroad from Ivangorod to Warsaw and to draw a ring about Ivangorod, compel the evacuation of that fortress and open the way for Field Marshal Von Mackensen to the Warsaw-Brest-Litovsk railway. The Matzievitze-Ivangorod operation is regarded here as the most important at the present time.

A relatively early evacuation of Ivangorod is foreshadowed by the Russian press.

The situation at Mitau, the capital of the Russian province of Courland, twenty-five miles southwest of Riga, is not clearly understood here. The Rech says that judging by the disposition of the armies of both sides it may with certain probability be assumed that the city has been abandoned by the Russians.

BELGIAN STEAMER SUNK BY TORPEDO.

[BY ATLANTIC CABLE AND A. P.]

LONDON, Aug. 4.—The Belgian steamer Koophandel of 1885 tons gross was sunk today by a German submarine. Nine men of the crew were landed.

PICKED UP BY THE FRENCH.

[BY ATLANTIC CABLE AND A. P.]

LONDON, Aug. 4, 8:45 p.m.—Lloyds announces that the French steamer Tibor picked up the boat containing the nine men of the Koophandel, including the captain of the steamer. During the rescue a hospital ship stopped near by and hope was expressed by the men on the Tibor that she picked up the remaining thirteen of the Koophandel's crew, who were in another boat.

WAR IN THE WEST A NEGATION; BOTH SIDES ABSOLUTELY TIED.

[BY ATLANTIC CABLE AND A. P.]

PARIS, Aug. 4, 9:30 p.m.—An explanation of why so little progress is being made in the French and Belgian war zones, so far as actual ground-gaining is concerned, is afforded in a statement from unquestionable authority, in which the almost insurmountable difficulties of the present struggle are set forth.

"During the last six months," says this authority, "from the North Sea to the Swiss mountains there has been veritable siege warfare along the length of the unbroken line of trenches. In this warfare all strategic maneuvers are absent because maneuvers are impossible on ground where every square meter is marked and swept by artillery fire.

The only alternative is a frontal attack. Such an attack is smashed to pieces in one part or another against the formidable organizations of defense, in which all the resources of art and science have been employed by the two adversaries.

"In concrete subterranean works, armored and casemated, flanked with rapid firers and mortars, and linked to one another by marvelously concealed communicating trenches, which are protected by the fire of heavy batteries, dwell the infantry abundantly provided with rifles and hand grenades. To take possession of one of these works, it is first necessary to dismantle these trenches and destroy the material which they shelter. This is the artilleries task.

"No one before the war could have imagined the vast amount of shells required. Several thousand shells fired during a few hours on a restricted space announce an attack for which this preparation is being made.

"But no matter how numerous the heavy guns or how well directed their fire, it often happens that the preparation has been insufficient. One or two rapid firers mow down the troops who climb from the trenches ready for the charge and after suffering heavy sacrifices the attacking party arrive at the first line of the trenches of the enemy. The opposing artillery, with a literal wall of fire effectively prevents any reinforcements from advancing to their support."

Envoy's Daughter Weds in Palace Chapel

Mrs. Charles Greeley Loring,

Who was Miss Katharine Alice Page, daughter of the Ambassador to Great Britain. Yesterday she became the bride of the son of Gen. Charles Loring of Boston, at a ceremony in London, attended by representatives of the British government and many members of the diplomatic corps.

Nuptials.

GIFTS FROM KING GEORGE FOR AN AMERICAN BRIDE.

[BY ATLANTIC CABLE AND A. P.]

LONDON, Aug. 4.—Miss Katherine Alice Page, daughter of the Ambassador to Great Britain, and Mrs. Walter Hines Page, was married this afternoon at Chapel Royal, St. James Palace, to Charles Greeley Loring, son of Gen. Charles Loring of Boston. The ceremony was performed by Bishop Bord-Carpenter, sub-dean of Westminster Abbey, assisted by the Rev. Edgar D. Sheppard, sub-dean of the Chapel Royal. The bride was given away by her father, and her brother, Frank Page, was Mr. Loring's best man.

The wedding was very simple because the Ambassador's family desired to avoid anything resembling a social function while the war is in progress. The floral decorations were beautiful, but not profuse. Members of the government, representatives of the royal court and diplomats present wore morning dress. The invitations virtually were limited to persons in official life and intimate friends of the family, the guests numbering hardly more than 100. All the Ambassadors to Great Britain were present with their wives and the British government was represented by Premier and Mrs. Asquith and Sir Edward Grey, Secretary for Foreign Affairs. The military and naval attaches of the United States Embassy acted as ushers.

After a brief period spent in England Mr. and Mrs. Loring will go to the United States and will be at home after September 8 at their residence in Otis Place, Boston.

Among the gifts received by the bride were a fan made of amber and old lace from King George and Queen Mary; two large cut-glass vases from the American Society of London, and two silver fruit dishes from the American Luncheon Club.

Petrograd.

RUSSIAN ARMY RETREATS ON WARSAW POSITIONS.

[BY ATLANTIC CABLE AND A. P.]

PETROGRAD, Aug. 4 (via London) Aug. 5.—The War Office tonight made public the following official communication:

"Fighting occurred yesterday on the River Pissa.

"East of Poniewesch we assumed a counter offensive and fighting occurred with varying success.

"On the Narew we repulsed desperate attacks in the direction of Kolno and Lomza, and at the mouth of the Skwa River.

"In the Ostrelenka district our troops retreated to a new front.

"Our troops yesterday, in conformity with their orders, abandoned the Bionie-Nadarzyn line and retreated on the Warsaw positions.

"The German troops which have been crossing the Vistula during the last few days near Matzievitze unsuccessfully attacked us. In the Ivangorod district Monday our troops concentrated on the Vistula bank.

"Between the Vistula and the Bug fighting continues. On the Wierps near Lake Dralov, northeast of the village of Leczna, and between Chelm and Vladowa, the enemy yesterday attempted to break through our front. The fighting reached almost incredible ferocity and the infantry divisions, which resisted the enemy's pressure during the whole day, particularly distinguished themselves during the night. They repulsed great masses of Germans, compelling them to make a disorderly retreat.

"In the counter-attack in the direction of Chelm our armored motor cars assisted in our success.

"No engagements took place along the Bug-Zlota Lipa-Dniester line."

BOY ROBBER CAUGHT.

Lad Fails to Get Cash from Savannah Bank—Iowa Bandit Secures Fortune.

[BY A. P. DAY WIRE.]

SAVANNAH (Ga.) Aug. 4.—James T. Fannan, an 18-year-old boy, attempted to hold up H. I. Williams, teller of the Merchants' National Bank here, shortly after noon today, failed and was captured.

Fannan appeared at the teller's window and demanded a bag of money he saw inside. When Williams refused, Fannan fired at the teller, but missed. Fannan ran out of the bank and took refuge in a printing office, where he was caught by police and civilians.

ROBS BANK OF $23,500.

[BY A. P. DAY WIRE.]

CEDAR RAPIDS (Iowa) Aug. 4.—A bandit robbed the Cedar Rapids National Bank early today and escaped with $23,500. Lee Perrin, teller, was discovered bound and gagged. Perrin was taken to a local hospital, temporarily insane from the shock.

Berlin.

SLAVS REMOVE BANK OF RI

Institutions are Tran to City of Dorpat.

Hague Russian Embas Warsaw is Evacuated

Germans Capture Port Ivangorod Fortres

[BY ATLANTIC CABLE AND A. P.]

RIGA, Aug. 4 (via Petrograd, London.)—In obedience to orders the removal of government institutions, the State Bank already has transferred from Riga to Tula, south of Moscow. The other [illegible] are being removed and the educational institutions are being transferred to Dorpat, [illegible] northeast of Riga.

Owing to the exodus of [illegible] shipping agencies are overwhelmed are refusing further orders for shipment of household goods.

The departure of workingmen from the city has caused an [illegible] which the Russian government is meeting by establishing [illegible] employment agencies here and in [illegible] terior places.

Riga is the principal Russian [illegible] on the Baltic next to Petrograd. It is an important commercial [illegible] Its industries embrace milling, brewing, and the manufacture of machinery, railway cars and [illegible] The city has a population of 300,000.

EVACUATION OF WARSAW.

[BY WIRELESS AND A. P.]

BERLIN, Aug. 4 (via [illegible]) The Overseas News Agency says the Russian Legation at the Hague has officially announced the evacuation of Warsaw on account of the lack of ammunition. The bridges over the Vistula River, the agency advices say, have been blown up.

Reports prepared at the [illegible] given out by the Overseas News Agency say the investment of the Russian fortress of Ivangorod is progressing. Eight of the outer forts have been stormed, according to the advices, and the possibility of the Russian forces within the citadel being is constantly diminishing.

The actual evacuation of the capital was not referred to in the Russian official communication issued at Petrograd today, and no confirmation of the report has been received from any other source.

BAVARIANS ARE FIGHTING.

[BY ATLANTIC CABLE AND A. P.]

BERLIN (Aug. 4 (via London.)—The forces of Prince Leopold of Bavaria are now hurling themselves against the fortresses defending Warsaw, according to the official account given out today by the German army headquarters staff. The text of the statement follows:

"In the western theater of [illegible] there is nothing new to report.

"In the eastern theater: In front of the retreating enemy our troops reached the district of [illegible] twenty-five miles east of Pultusk.

"North of Lomza the Russians [illegible] pushed back to the advanced [illegible] positions of the fortress.

"Eastern and western Prussian regiments captured the Narew [illegible] near Ostrolenka. Several thousand Russians were taken prisoner, seventeen machine guns were captured. Our pursuit of the enemy is proceeding.

"Before Warsaw the Russians have thrown from the Blonie position on the outer line of the fortress the army of Prince Leopold of Bavaria is attacking the fortress.

"The attack of the German army under Gen. Von Woyrsch, who is on the Vistula, is proceeding.

"Austro-Hungarian troops under army of Gen. Von Woyrsch have taken possession of the west part of the fortress of Ivangorod, to the Vistula River.

"The enemy yesterday attempted to arrest the advance of Field Marshal Von Mackensen, but he again was defeated near Lenczna, southeast of Chelm, and west of the Bug River. Since early this morning the Russian enemy has been retreating in the direction of the Vistula and Bug rivers in a northerly direction.

"Near and south of Nowo Alexandria, Bug, the enemy also is retreating."

LAW REVIEWS CANADIAN.

British Secretary for War Praises Spirit of Men Who Come from the Dominion.

[BY ATLANTIC CABLE AND A. P.]

LONDON, Aug. 4.—Canada's contribution to the armed forces of the empire was strikingly displayed today when the British Secretary for the Colonies, Andrew Bonar Law, himself a native of New Brunswick, reviewed the Canadian Minister of Militia, Maj.-Gen. Sam Hughes, reviewed the Canadians at the Shorncliffe camp. Probably there were more men at this review than the United States has mustered in one place since the Spanish-American war, and all but a part of Canada's contingent.

There was heavy rain from [illegible] until dusk, but the men marched past in an impressive dash through the [illegible] dies.

Mr. Bonar Law, in a brief address to the officers, praised the Canadian spirit, adding that even the [illegible] fices were less of a strain than the anxiety of their families across the seas.

Every provinces from Nova Scotia to British Columbia was represented. Mr. Law, speaking at a banquet tonight, said it was his belief that as a result of the war the ties of empire, and come soon, when the [illegible] self-governing dominions, [illegible] tion to their population and resources, would take their part in the [illegible] governing the British empire.

It was already understood, he said, that when the time came for peace negotiations the dominions would have their say in the negotiations.

Try Murine Eye Remedy for red, watery eyes and granulated eyelids.

COTTON INDUSTRY RECOVERS.

Position Much Stronger than It was a Year Ago, Says Expert of Reserve Board.

[BY A. P. NIGHT WIRE.]

WASHINGTON, Aug. 4.—The cotton industry is recovering from the slump of last year, according to [illegible] of the situation by W. P. G. Harding of the Reserve Board in the current issue of the Federal Reserve Bulletin. The position of cotton today is much stronger financially and [illegible] conditions are much better than a year ago, in Mr. Harding's opinion.

THURSDAY MORNING.

Washington.

WANT EXPERTS IN FRYE CASE.

Germany Insists on Right to Sink American Ship.

Treaty in no Way Violated, the View of Berlin.

Stand Directly Opposite to that of United States.

[BY A. P. NIGHT WIRE.]

WASHINGTON, Aug. 4.—Germany is unyielding in her refusal to concede that the sinking of the American sailing ship William P. Frye by the auxiliary cruiser Prince Eitel Friedrich in the South Atlantic last January was a violation of American rights under the Prussian-American treaty or international law.

In reply to the last representations of the United States, the German Foreign Office, in a note made public here tonight by the State Department, reiterates previous justification of Germany's course, declares again her willingness to pay for the ship, and accepts a proposal first advanced by the United States—that the amount of damages be fixed by two experts, one to be selected by each country.

Such a sum the German government pledges itself to pay promptly with the stipulation, however, that the payment shall not be viewed as a satisfaction for violation of American rights, should that method be unsatisfactory. Germany invites the United States to arbitration at The Hague.

MAY BE SATISFACTORY.

The unofficial view here is that reparation by a commission of experts probably will be satisfactory to the United States with the express provision, however, that it is not a waiver of treaty rights for which the American government contends, but applies only to the matter of damages.

It is practically certain that if the United States allows the dispute to go to The Hague for interpretation of the treaty provision or continues the academic discussion of principles through the channel of diplomacy, it will insist that, meanwhile, Germany refrain from violation of what the United States contends are its rights.

The entire dispute revolves about article thirteen of the Prussian-American treaty of 1799 which was revived and included in the treaty of 1828. That article, the United States contends, specifically protected the William P. Frye from being sunk, although it did not protect a contraband cargo. Germany takes precisely the opposite view, contending that the article only obligates her to pay damages. Furthermore, Germany replies that as the Frye's cargo of wheat destined to England was contraband, the ship was liable to confiscation, and that as an attempt to take the prize into a German port would have imperiled her captor, the destruction of the Frye was "according to general principles of international law."

RIGHT OF SINKING.

"The right of sinking," says the German note, "is not mentioned in the treaty, and is therefore neither expressly permitted nor expressly prohibited, so that on this point the stipulations must be supplemented by the general rules on international law. It is not disputed by the American government that according to the general principles of international law a belligerent is authorized in sinking neutral vessels under almost any conditions for carrying contraband."

The note argues at length for the German interpretation of the disputed treaty provision, contending that its intent is to establish a reasonable compromise between the military interests of the belligerent contracting party and the commercial interests of the neutral party.

"On the one hand," says the note, "the belligerent party is to have the right to prevent the transportation of war supplies to his adversaries, even when carried on vessels of the neutral party; on the other hand, the commerce and navigation of the neutral party is to be interfered with as little as possible by the measures necessary for such prevention and reasonable compensation is to be paid for any inconvenience or damage which may nevertheless ensue from the proceedings of the belligerent party."

GIST OF GERMAN VIEW.

That, in short, is Germany's argument, based on her interpretation of the treaty and to that the view of the United States is squarely opposite. Payment for the Frye in the manner suggested would not affect the question of rights under the treaty.

A German prize court on July 10 held the imperial government for damages, but fixed no amount since the United States declined to become a party to the proceeding, demanding settlement by diplomacy under the treaty.

The case of the American steamer Leelanaw recently sunk by a German submarine is parallel to the Frye case. It now is in the preliminary stages of diplomatic negotiations.

RUSSIAN TRADE COMING.

Arrangements Being Made to Resume Commercial Relations with the Czar's Merchants.

[BY A. P. NIGHT WIRE.]

WASHINGTON, Aug. 4.—A conference between officials of the United States and Russia to settle details of an agreement that will remove the Russian embargo against exports to this country was arranged today.

The plan is for importations to be consigned to the Secretary of the Department of Commerce, to be distributed by him when he can secure guarantees, satisfactory to the Russian embassy that the goods will not be re-exported to belligerent countries.

The Russian Ambassador in an official communication to the State Department gave notice that the Russian Minister of Finance had accepted the principle of the American proposal and that the embassy was ready to arrange the details.

Washington.

WANT EXPERTS IN FRYE CASE.

Germany Insists on Right to Sink American Ship.

Treaty in no Way Violated, the View of Berlin.

Zone Directly Opposite to that of United States.

[BY A. P. NIGHT WIRE.]

WASHINGTON, Aug. 4.—Germany is vacillating in her refusal to concede that the sinking of the American sailing ship William P. Frye by the auxiliary cruiser Prince Eitel Friedrich in the South Atlantic last January was a violation of American rights under the Prussian-American treaty or international law.

In reply to the last representations of the United States, the German Foreign Office, in a note made public here tonight by the State Department, submits previous justification of German's course, declares again her willingness to pay for the ship, and accepts a proposal first advanced by the United States—that the amount of damages to be fixed by two experts, one to be selected by each country.

Such a sum the German government offers itself to pay promptly with the stipulation, however, that the payment shall not be viewed as a satisfaction for violation of American rights, should that method be unsatisfactory, Germany invites the United States to submit the question at The Hague.

MAY BE SATISFACTORY.

The official view here is that replies by a commission of experts probably will be satisfactory to the United States with the express provision, however, that it is not a waiver of treaty rights for which the American government contends, but applies only to the matter of damages.

It is practically certain that if the United States allows the dispute to go to The Hague for interpretation of a treaty provision or continues the academic discussion of principles through the channel of diplomacy, it will insist that, meanwhile, Germany refrain from violation of what the United States contends are its rights.

The entire dispute revolves about point thirteen of the Prussian-American treaty of 1799 which was revised and included in the treaty of 1828. That article, the United States contends, specifically protected the William P. Frye from being sunk, although it did not protect a contraband cargo. Germany takes precisely the opposite view, contending that the cargo only obligates her to pay damages. Furthermore, Germany replies that as the Frye's cargo of wheat was destined to England was contraband, the ship was liable to confiscation, and that as an attempt to take the prize by a German port would have imperiled her captor, the destruction of the ship was "according to general principles of international law."

RIGHT OF SINKING.

The "right of sinking," says the German note, is not mentioned in the treaty, and is therefore neither expressly permitted nor expressly prohibited, so that on this point the party questions must be supplemented by the general rules on international law. This is disputed by the American government that according to the general principles of international law a belligerent is authorized in sinking neutral vessels under almost any condition for carrying contraband."

The note argues at length for the German interpretation of the disputed treaty provision, contending that its intent is to establish a reasonable compromise between the military interests of the belligerent contracting party and the commercial interests of the neutral party.

"On the one hand," says the note, "the belligerent party is to have the right to prevent the transportation of war supplies to his adversaries, even when carried on vessels of the neutral party; on the other hand, the commerce and navigation of the neutral party is to be interfered with as little as possible by the measures necessary for such prevention and reasonable compensation is to be paid for any interference or damage which may, nevertheless, ensue from the proceedings of the belligerent party."

GIST OF GERMAN VIEW.

The gist, in short, is Germany's argument based on her interpretation of the treaty and to that the view of the United States is squarely opposite. Consent for the Frye in the manner proposed would not affect the question of prize under the treaty.

A German prize court on July 10 found the imperial government for damages, but fixed no amount since the United States declined to become a party to the proceeding, demanding settlement by diplomacy under the treaty.

The case of the American steamer Leelanaw recently sunk by a German submarine is parallel to the Frye case. It now is in the preliminary stage of diplomatic negotiations.

UNCLE SAM IN DEMAND.

Berne Legation Just About Runs Diplomatic Affairs of Europe.

[A. P. FOREIGN CORRESPONDENCE.]

BERNE (Switzerland) July 21.—The American Legation here has become an important diplomatic center. The American Ambassador at Paris and American Consuls in France communicate with their colleagues in Germany and Austria through the American Legation at Berne. When Italy entered the war the State Department, which formerly communicated with Constantinople, Vienna and sometimes with Berlin through Rome, had this route cut off, and telegrams are therefore exchanged through the legation at Berne. The legation also handles a great deal of money for prisoners of war, and has the delicate task of preventing the violations of neutrality by vigilance in checking any spies trying to slip through into belligerent countries with American passports.

Bryan Pact a Buffer.

(Continued from First Page.)

order in council was fully effective, showed an increase of $2,094,838.

In cotton, one of the much-disputed articles in the trade, Great Britain's imports increased by 1,314,592 centals of 112 pounds each. Of the re-exports of cotton, Consul-General Skinner said:

"Holland and Sweden each took about five times as much cotton in June, 1915, as in June, 1914, and during the past half year Sweden received 142,543 centals and Holland 259,828 centals of cotton as against 18,643 centals and 17,785 centals, respectively, in the same period of 1914."

Large increases in all lines of cotton goods and cotton yarns from Great Britain to Sweden, Norway, Denmark and the Netherlands during the first six months of 1915 are shown. Despite a general decrease in exports of manufactured copper Great Britain sent Norway 317 tons in 1915 as against forty-eight tons in 1914. Increased American copper exports to Scandinavian countries have been cited by Great Britain to sustain her contention.

BRITISH TRADE FIGURES.

These British trade figures with many others collected by the State Department, have been arranged for use in replying to Great Britain, if the President determines to argue the question, despite the flat refusal of this country to recognize Great Britain's right to interfere with non-contraband commerce through neutral ports, even if it is for final consumption by a belligerent.

Encouraged by the announcement from London that a part of the cargo of the steamer Neches had been released, officials determined today to press informal negotiations to secure an agreement that would release all the vast quantity of American-bound commodities now lying on Rotterdam docks. The British note in the Neches case set forth that if it is alleged that "in particular cases and special circumstances, hardships may be inflicted on citizens of neutral countries, his majesty's government are ready in such cases to examine the facts in a spirit of consideration for neutrals."

SENDING IN AFFIDAVITS.

In line with this assurance the foreign trade advisers of the State Department are forwarding to London affidavits covering hundreds of individual cases in which they allege that hardships are being inflicted. The total involved will be millions of dollars and undoubtedly will precipitate extended diplomatic correspondence.

The State Department is hopeful of results in many of these cases and an arrangement already has been made to facilitate American commerce in oil.

Safety First.

FOR DEFENSE OF AMERICA.

PRESIDENT TO LAY HIS PLAN BEFORE CONGRESS.

Just What Recommendations will be Made will not be Determined Until Full Reports have been Made by the War and Navy Departments.

[BY A. P. NIGHT WIRE.]

CORNISH (N. H.) Aug. 4.—President Wilson is planning to make national defense one of the principal subjects in his next message to Congress. While he will not decide finally on the policy he will ask Congress to approve until after he has received the reports requested from Secretaries Garrison and Daniels, it became known today that he already has given much preliminary thought to the question.

The President received letters today from both Mr. Garrison and Mr. Daniels, but nothing was given out here as to their contents. He has planned to receive the formal reports from the two secretaries when he returns to Washington.

While the President will make recommendation to Congress on other subjects, the discussion of the national defense is expected to attract most attention.

JAP CABINET INSISTENT.

[BY PACIFIC CABLE.]

TOKIO, Aug. 4.—The members of the Cabinet headed by Premier Okuma will adhere to their intention to resign, according to the best-informed opinion in Tokio. Takaaki Kato, the Minister of Foreign Affairs, especially is determined to retire.

Women's Strike Averted.

[BY A. P. NIGHT WIRE.]

NEW YORK, Aug. 4.—A strike of 60,000 members of the International Ladies' Garment Workers' Union was averted late today by Mayor Mitchel's conciliation council, which finally adjusted all differences after twenty-three sessions. The new scale of wages gives the employees in various departments an increase which was acceptable, although the full demands were not granted. The settlement was a compromise.

Labor.

WILSON HEARING IN A TURMOIL.

Delegates Clash on Employment Agency Question.

Los Angeles Man is Opposed by the Whole Crowd.

Tiesdale Takes Rap at the Back-to-land Policy.

[BY A. P. NIGHT WIRE.]

SAN FRANCISCO, Aug. 4.—The personal note entered in today to such an extent in the deliberations of the first conference on employment of the United States Department of Labor, being held during this week, that Secretary of Labor Wilson was obliged to halt the proceedings in order to allow the rising tempers of the delegates to cool. He warned them that the questions being asked were not to be considered as personal, but merely as a direct means of reaching the goal after which the conference is striving in the problem of the unemployed.

With the one exception of the Los Angeles representatives, the sense of the convention was opposed to municipal employment agencies and bureaus as obtaining at present without State or Federal supervision. This idea was opposed by the Los Angeles delegation, and the controversy, until halted by Secretary Wilson, was assuming a phase which threatened a disruption of the peaceful relations between the Los Angeles delegates and those from the other States.

LYNCH'S IDEA.

James M. Lynch, industrial commissioner of the State of New York, argued that the higher the government in which was invested the supervision of these bureaus, the less chance there would be for petty politics and petty graft to enter in.

To this, J. B. Williams, director of employment in Los Angeles, took exception, stating that the people of that city ruled and that malfeasance on the part of any public officer would immediately result in his recall. Then the argument started.

UNTENANTED GROUND.

E. W. Olson of Seattle said that there were millions of acres of good ground still untenanted in Washington and Oregon.

"Why do not the unemployed seek this land?" he asked. "Because it is impossible for them to secure the use of that land at present speculative prices, and if they could get it, they could not pay the interest required, which is 8 per cent. in our State."

LAND TOO HIGH.

During the meeting Edward Tiesdale of San Francisco, who announced himself as the representative of the unemployed, demanded a hearing.

He derided the "back-to-the-land" movement. "You might just as well put a man in the middle of the ocean in a rowboat and tell him to step ashore," declared Tiesdale, "as to tell him to go to the country. The price of land is too high. The first payment takes all th money a man has and he has nothing left to work with."

Tiesdale gave as reasons for unemployment high tension and long hours, resultant poor work, inability of workers to create more employment because of their small purchasing power and labor-saving machinery.

BLAMES SCHOOLS.

A. Lincoln Filene of Boston, partner in a retail merchandise store which he said employed from 2000 to 2500 persons, blamed the public school system for many labor troubles.

"The root of the unemployment evil will exist in the public school system," he said, "as long as we base it on a plan that does not consider the future employment of the children."

Mr. Filene said no individual should be permitted alone to manage an employment bureau, "but the responsibility should rest with the community."

Federal supervision of employment agencies sending men into other States was recommended by J. P. McLaughlin, State Labor Commissioner of California. He said the most valuable function of his office had proved to be the collection of wages withheld wrongfully by employers. In four years he had collected $300,000 in wages for employees, and investigated 28,000 complaints. He said the principle which required a man to pay for the privilege of working is fundamentally wrong.

FEDERAL BANKS MAKING MONEY.

RESERVE SYSTEM HAS A SURPLUS FOR THE FIRST SEVEN MONTHS.

[BY A. P. NIGHT WIRE.]

WASHINGTON, Aug. 4.—The first report on operations of the twelve Federal reserve banks, made public tonight, shows that the system earned $918,588 from November 16, 1904, to June 30 last, while expenses were $894,117. Only five of the twelve, Richmond, Atlanta, Dallas, New York and Chicago, earned more than they spent.

The Richmond bank made the best showing, with net earnings of 7.5 per cent. on the capital invested. St. Louis made the poorest showing, with expenses of 5.4 per cent. greater than earnings.

Although under the law the banks are allowed dividends up to 6 per cent. after expenses are paid, it was said tonight that none planned to declare dividends at this time. About 60 per cent. of the money earned by all of the banks was through discount of notes.

PREACHER ON STAGE TO PAY HIS DEBTS.

REV. MR. GORMAN OF PORTLAND STIRS UP HIS DEACONS, BUT SIGNS CONTRACT.

[BY DIRECT WIRE—EXCLUSIVE DISPATCH.]

PORTLAND (Or.) Aug. 4.—Rev. Frank W. Gorman, pastor of the Atkinson Memorial Congregational Church, has stirred up the deacons of his church by taking an engagement at the Empress Theater this week. Mr. Gorman is billed as the "singing parson." Three deacons of the church sent to the press a written protest against the statement that their pastor had accepted the engagement with their approval.

Mr. Gorman said that the vaudeville offer came in answer to a prayer in which he asked for a way of making money to meet pressing obligations. He declared the church prudential commission has approved his proposed action.

CANAL TOLLS MOVING UP.

Receipts for July Largest Since the Waterway was Opened.

[BY ATLANTIC CABLE AND A. P.]

PANAMA, Aug. 4.—The tolls collected for use of the Panama Canal during the month of July were the largest since the waterway was opened to traffic. The total was $573,365, as compared with the March tolls of $560,784, the previous record. The excess of earnings for the year ending June 30 were $230,833, the total operating expenses for the year being $4,343,383. The total earnings for the year amounted to $4,112,550, which does not take into consideration the interest on the capital invested, charges against depreciation, sinking fund and other like general items, nor about $80,000 which was deducted from the earnings on account of government vessels using the canal.

Waking Up.

MORE SHIPS AND LESS TALK.

M'ADOO APPEALS FOR LARGE MERCHANT MARINE.

Declares now is the Time to Stop Talking and to do Something if We Ever Intend to Expand Our Foreign Trade—Would Spend Sixty Millions.

[BY A. P. NIGHT WIRE.]

GREENSBORO (N. C.) Aug. 4.—An appeal for an American merchant marine to carry the commerce of the United States, and to form a naval auxiliary fleet in war time, was contained in a letter from Secretary McAdoo of the Treasury Department, read here tonight before the Greensboro Chamber of Commerce.

"This," said the Secretary, "is a time for action. Already we have had too much talk. We cannot longer be dependent on foreign flags. It is not safe to do so. We need American ships, not only for the expansion of our commerce, but we imperatively require them as auxiliaries for our navy. A modern navy without adequate and suitable naval auxiliaries is rendered helpless for offensive operations at any considerable distance from its home base. We would be justified today in spending fifty to sixty million dollars for the creation of an adequate fleet of naval auxiliaries.

GOVERNMENT MUST DO IT.

"It is simply fatuous to hope that private capital will provide these ships. Private capital will not provide them, even if the navigation laws, about which there is so much irresponsible talk, should be changed as private capital demands. We cannot afford to enter upon the scandalous policy of subsidizing private corporations of individuals.

"If you want South American trade, or if you want world trade, the indispensable step is an American merchant marine to carry our commerce to the end of the earth, under the protection of the Stars and Stripes. We shall never be able to carry our commerce to the ends of the earth under any foreign flag."

THE WEATHER BACK EAST.

Fierce Storms Continue Over the Atlantic Section, While Elsewhere It is Cold and Rainy.

[BY DIRECT WIRE—EXCLUSIVE DISPATCH.]

CHICAGO BUREAU OF THE TIMES, Aug. 4.—The fierce storm which passed over the Middle West Tuesday struck the East last night and today, taking heavy toll in life and property damage. Chicago's temperature sank to 59 deg. last night, rising to 62 deg. today, with constant cold rain. All lake cities are cold and rainy. Much lower temperatures prevail over all the Middle West, Northwest and Southwest, and continual rainfall is imperiling all crops excepting pasture. Other temperatures:

City—	Max.	Min.
Abilene, Tex.	94	62
Boise, Idaho	94	62
Boston, Mass.	64	60
Buffalo, N. Y.	72	64
Calgary, Alberta	78	68
Chicago, Ill.	62	58
Denver, Colo.	88	56
Des Moines, Iowa	74	54
Dodge City, Kan.	82	56
Duluth, Minn.	66	50
Durango, Colo.	86	44
Galveston, Tex.	86	76
Havre, Mont.	84	58
Helena, Mont.	86	56
Huron, S. D.	72	46
Jacksonville, Fla.	90	78
Kamloops, B. C.	82	52
Kansas City, Mo.	74	56
Knoxville, Tenn.	86	72
Memphis, Tenn.	80	62
Minneapolis, Minn.	68	..
Modena, Utah	86	56
Montreal, Quebec	70	54
Moorhead, Minn.	76	46
New Orleans, La.	92	76
New York, N. Y.	76	56
North Platte, Neb.	82	52
Oklahoma City, Okla.	84	64
Pittsburgh, Pa.	80	68
Rapid City, S. D.	76	56
Roswell, N. M.	88	60
St. Louis, Mo.	66	58
St. Paul, Minn.	64	50
Salt Lake City, Utah	94	66
Sheridan, Wyo.	88	50
Swift Current, Sask.	82	56
Tampa, Fla.	92	76
Washington, D. C.	92	68
Williston, N. D.	88	52
Winnipeg, Man.	82	44
Yellowstone, Wyo.	84	46

COCKRELL OUT ON BOND.

Son of Former United States Senator from Missouri Held for Shooting Officer of Promoting Company.

[BY A. P. NIGHT WIRE.]

LOUISVILLE (Ky.) Aug. 4.—Frank M. Cockrell, son of former United States Senator Francis M. Cockrell of Missouri, was liberated late today on an appearance bond after having been taken into custody on the charge of shooting W. C. Brohm, vice-president and general manager of a Louisville manufacturing company.

The shooting occurred in Brohm's office during a meeting of directors of a promoting company, of which Cockrell is president and Brohm an officer, and is said to have taken place after a heated discussion over the disposition of a device Cockrell invented. Brohm is said to have a chance to recover.

Chilly.

DON OVERCOATS IN ST. LOUIS.

Cold Wave in Missouri City Approaches Record.

Snow Flurry at Lancaster, Pa., Precedes Heavy Rain.

Gale Demolishes Houses Near Annapolis, Md.

[BY DIRECT WIRE—EXCLUSIVE DISPATCH.]

ST. LOUIS, Aug. 4.—St. Louisans donned overcoats today, the thermometer hovering around 60 degrees all day. From 2 to 4 a.m., it was at 58 degrees. A cold wave from the northwest is responsible for the chilly spell.

The Weather Bureau shows the record cold day for the month was August 24, 1887, when the mercury went down to 52.

Dispatches from Auxvasse, a small hamlet in Central Missouri, say that traces of snow fell there early today. At Sedalia, two hoboes applied for shelter from cold at the City Jail last night. The temperature there at 6 o'clock this morning was 54. The cold is delaying vegetation in the agricultural districts.

SNOW AT LANCASTER, PA.

[BY DIRECT WIRE—EXCLUSIVE DISPATCH.]

LANCASTER (Pa.) Aug. 4.—Immediately preceding the forty-mile gale which swept this city and surrounding country, tearing down wires, uprooting trees, upsetting barns and destroying crops to the value of thousands of dollars early this morning, snow fell in this city for half an hour or more. The flurry, which consisted of flakes of considerable size was accompanied by a drop of eleven degrees from 70 to 59 degrees. Farmers couldn't believe their eyes when the snow began to fall and many prophesies of dire disaster were voiced before the fall turned to rain and the rain to a small deluge. Lancaster is sixty miles west of Philadelphia.

DAMAGE AT ANNAPOLIS.

[BY A. P. NIGHT WIRE.]

ANNAPOLIS (Md.) Aug. 4.—Houses were demolished or unrooted and trees were uprooted here last night by storms, the greatest damage being done in St. Anne's Cemetery and the trees immediately surrounding it.

Flood.

SEARCH DEBRIS FOR ERIE DEAD.

TWENTY-SEVEN LISTED NUMBER MAY BE GREATER.

Property Loss is Placed at $3,000,000—Vast Amount of Wreckage is Piled One Hundred Feet High in Some Places—Citizens Respond Generously to Calls for Aid.

[BY A. P. NIGHT WIRE.]

ERIE (Pa.) Aug. 4.—Erie had listed twenty-seven dead tonight in the mile-long wreckage-strewn path through the heart of the city, swept by last night's flood. But little impression was made on the vast amount of wreckage piled in places 100 feet high and believed by the Coroner and others to conceal as many more victims. The work of recovery will be slow. It may take a week to turn over the debris.

The early estimate of property loss, placed at $3,000,000, was not changed today by Fire Chief McMahon after he had received reports from big manufacturing plants in the flood zone. He said that 200 houses and fifty store buildings were demolished by the waters of Mill Creek sent out of its bank by a cloudburst and the bursting of the Glenwood dam. The city's loss on damaged culverts, bridges and water supply plant will be heavy.

Tonight there was a semblance of normal conditions in the city, which last night was in the grasp of the most destructive rainstorm in the memory of the oldest inhabitants.

CITY IN MOURNING.

This city went into mourning when it awoke to a full realization of the exetnt of the disaster. All the department stores and business houses on State street were closed and the people opened their hearts and purses to the flood sufferers. Relief funds were started, charitable societies sent food, and the city authorities opened houses for those who had lost their own. Mayor Stern issued a proclamation calling on the people to show their generosity in what he described as the worst disaster in the city's history.

Great throngs crowded the banks of the ravine throughout the day. These extended from Twenty-sixth street near State street, where the flood started, down to the bay, a mile below, where it spent its fury in Lake Erie. They saw many freaks of the flood. Automobiles were resting on tree tops apparently undamaged, one house was found cast upon the hillside, with a wall of the dining-room missing and the table undisturbed. But the power of the water's onrush, with its mass of floating logs and debris ahead, was perhaps best shown where heavy stone culverts many feet high were carried for a whole city block down the ravine.

The local company of the Sixteenth Infantry was brought to the scene today to help the police and firemen who were working in the debris, assisted by civilian volunteer corps. Twenty arrests were made in the flood area tonight, two for looting and the others for disorderly conduct. To guard against fires the gas supply has been turned off and inspectors of the local health department are co-operating with State health inspectors from Harrisburg to prevent an outbreak of disease in the devastated district.

LAKE SHORE RESUMES.

The Lake Shore Railway was able at noon to resume its through passenger service between New York and Chicago, thirty-five trains stalled on the outskirts of this city since early last night getting away. Light and power plants resumed operations, but telephone and telegraph communication with the outside world was still subject to much delay.

Three morgues in widely-separated sections of the flood zone were besieged by thousands throughout the day. Men, women and children watched the searchers, and when they saw a body uncovered would rush to the morgue to which it was taken to learn if it was that of a missing one. Then all but a few would return to their vigil at the ravine.

SOME BUILDINGS INTACT.

Some buildings were totally demolished, while others were tossed virtually intact upon the hills, between which the torrent rushed. The bodies of some of the victims were found a mile from the spot where they were caught by the rush of water.

A systematic canvass of the city for persons reported missing was begun by the police at noon.

Erie citizens responded generously

MRS. STEVENSON LAID TO REST.

ASHES OF THE POET'S WIDOW ARE BURIED ON MOUNT VAEA, SAMOA.

[BY A. P. NIGHT WIRE.]

SAN FRANCISCO, Aug. 4.—A copy of the Samoan Times of June 26 just received here contains the following:

"The funeral of Mrs. Robert Louis Stevenson, who died in Santa Barbara February 18, 1914, and whose remains were cremated and brought to Samoa by her daughter and husband, Mr. and Mrs. Field, took place at Mount Vaea, Vailima, on Wednesday morning, last, June 22.

"His Excellency Col. and Mrs. Logan, who now occupy Vailima as government house, offered their residence to receive the guests, who included the officials of the islands and many natives.

"There was an exceptional gathering of high chiefs, all friends of Mr. and Mrs. Stevenson.

"The Samoan chiefs, officers and the ladies all carried armsful of flowers and wreaths, making the procession a most picturesque one as it wound upward through the forest. After the service the party descended the hill and a solemn kava ceremony was held in the ancient Samoan fashion."

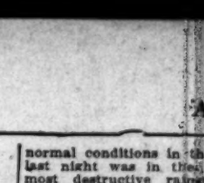

THIS $10,000 PRIZE IS YOURS.

FOR AN IDEA!

A Sequel is wanted for "The Diamond From the Sky." $10,000 will be paid for the most acceptable manuscript of one thousand words or less. Full details at the press.

Wonderful Romantic Love Story of American Life. Cast Headed by Lottie Pickford and Irving Cummings

THE DIAMOND FROM THE SKY

A photoplay in motion novel that is breaking all records. Beautified photographed. Sensational seasonal. Cost $500,000 to produce.

See This Interesting Photoplay at These Theatres:

(A new chapter will be shown every week)

SEVEN DAYS—BEGINNING AUGUST 2ND, 1915

Chapter 14—GARRICK THEATER, Eighth and Broadway, L. A.
Chapter 14—Mon. & Tues.—PICKWICK THEATER, San Diego.
Wednesday—PRINCESS THEATER, Santa Ana, Cal.
Saturday — NEPTUNE THEATER, Venice, Cal.
Chapter 13—Mon. & Tues.—PALACE THEATER, Santa Barbara, Cal.
Friday—NEW VICTORY THEATER, Oxnard, Cal.
Saturday — PALACE THEATER, 48th and Moneta Ave., L. A.
Sunday — NAVARRO THEATER, 739 West Pico Street, L. A.
Chapter 11—AUDITORIUM, San Bernardino, Cal.
Thursday—MAJESTIC THEATER, Redlands, Cal.
Friday—UNIVERSITY THEATER, 931 West Jefferson Street, L. A.
Chapter 10—Mon. and Tues.—HILLCREST THEATER, San Diego.
Wednesday and Thursday—NORTH BROADWAY THEATER, 2604 North Broadway, L. A.
Friday — KEYSTONE THEATER, Pico and Western Avenue, L. A.
Saturday — O'KEEFE'S THEATER, 4206 Moneta Avenue, L. A.
Chapter 9—Wednesday—GLOBE THEATER, San Pedro, Cal.
Friday—SAN DIMAS THEATER, San Dimas, Cal.
Chapter 7—Friday—MAJESTIC THEATER, Corona, Cal.
Chapter 6—Tuesday—LA SALVE THEATER, West Adams and La Salle Street, L. A.
Sunday—APOLLO THEATER, 49th and Vermont Street, L. A.
Chapter 4—Monday—GAIETY THEATER, Santa Monica, Cal.
Thursday and Friday—DIXON THEATER, Ventura, Cal.
Chapter 3—Sunday—PEARL THEATER, East First Street, L. A.
Chapter 1—Sunday—SAVOY THEATER, 5328 Central Avenue, L. A.

Theaters can book these films by applying to MUTUAL FILM CORPORATION 325-27 South Olive Street, Los Angeles, Cal.

POSLAM BEST FOR SUNBURN AND REDNESS

Poslam does wonders in clearing complexions overnight; soothes inflamed skin; relieves Sunburn, Ivy-Poisoning, Mosquito-Bites, taking out all soreness. The same positive healing power by which Poslam eradicates worst cases of stubborn Eczema will serve you, if you will but employ it, to be rid of any affection or disordered condition of the skin. Minor troubles require few applications. Pimples quickly go.

Poslam Soap is the absolutely safe soap for tender, sensitive skin—a daily delight for Toilet and Bath.

For samples, send 4c stamps to Emergency Laboratories, 32 West 25th St., New York City. Sold by all Druggists.

BRENTWOOD PARK

Drive out Wilshire through the Soldiers' Home and west on San Vicente and stop at our Brentwood Park Office.

Or call up and arrange to have our Mr. Davey drive you out.

Braly-Janss Co.
Main 1371. Home 10026.
320 Pacific Electric Bldg.
Branch at Brentwood Park.

BELL-ANS
Absolutely Removes Indigestion. One package proves it. 25c at all druggists.

One More Chance, Boys

In order to accommodate the boys who have been attending Summer Schools as well as other happy youngsters, who were not able until this time to take advantage of the trip to Catalina, it has been decided to have an extra trip to

The Times Camp at Catalina Island

The last party to go to the camp will leave Friday, August 13th, returning to Los Angeles, Tuesday, August 17th.

Sign up at once, boys! See your Times agent about it; or, come to The Times Building, corner First street and Broadway, and ask for

The Times Camp Manager.

The Times Free Information Bureau
619 South Spring Street

THE TIMES FREE INFORMATION AND RESORT BUREAU is for the accommodation and benefit of persons seeking interesting routes of travel, desirable hotels and rest, recreation and recuperation at the seashore or in the mountains.

Particulars are furnished by competent attendants at all by correspondence to the general public regarding rates and attractions of railroad and steamship lines, hotels and pleasure and health resorts. Photographs, descriptive circulars and transportation literature are kept on hand for inspection and distribution. Times readers can obtain here in a few minutes without the delay incident to writing for it, all the information necessary for a safe and enjoyable journey or vacation. This service is absolutely free. Literature also may be obtained at the New Times Building, Broadway at First street.

PERSONS CONTEMPLATING VISITING LOS ANGELES ARE PRIVILEGED TO HAVE THEIR MAIL ADDRESSED TO THE BUREAU.

Resorts

New Arlington Hotel
Santa Barbara, California
3 KINDS OF GOLF
Nine-Hole Links on Hope Ranch
Twelve-Hole Links on Hotel Grounds
Indoor Golf Inside Of Hotel

AN ABSOLUTELY FIREPROOF HOTEL—ALL OUTSIDE ROOMS, AFFORDING PLENTY OF LIGHT AND AIR—HEADQUARTERS FOR TOURISTS FROM ALL PARTS OF THE WORLD. PRIVATE LAVATORIES IN CONNECTION WITH ALL ROOMS. IDEAL CLIMATE THE YEAR ROUND. AUTOMOBILE ROAD IS NOW PERFECT. 3½ HOURS' RUN LOS ANGELES TO SANTA BARBARA. UNEXCELLED FACILITIES FOR CARE OF AUTOMOBILES IN HOTEL GROUNDS. LOW SUMMER RATES NOW IN EFFECT. E. P. DUNN, LESSEE. FULL PARTICULARS FROM D. F. ROBERTSON, STEAMSHIP AGENCY, CALIFORNIA SAVINGS BANK, SPRING AND FOURTH STS., LOS ANGELES, CAL.

VISIT
Hotel Virginia
Long Beach
American Plan Absolutely Fireproof

Stop at this world-famous resort-by-the-sea and enjoy its countless delights. Finest surf bathing.

Golfing at the Virginia Country Club, a few minutes ride from the hotel. Fishing, yachting, etc. Tennis court dance every Wednesday evening on the courts; dancing every Saturday evening in the hotel. Sunday table d'hote dinner, $1.50. Music. Booklet and rates on request.

Santa Catalina Island
California's Great Fishing Resort—Grand Combination of Mountains and Sea.
DELIGHTFUL CLIMATE
CANVAS CITY—Tents for Housekeeping in shady groves.
ISLAND VILLA—A Canvas Hotel—European Plan.

BAND CONCERT every evening and DANCING in pavilion every evening except Sundays, free to patrons of WILMINGTON TRANSPORTATION COMPANY —BANNING LINE.

For folders, reliable information and reservations, apply to
BANNING COMPANY, Agents
104 (Main Entrance) PACIFIC ELECTRIC BUILDING
Phones: Main 8—10844.

PASO ROBLES HOT SPRINGS
CALIFORNIA'S FAMOUS INLAND WATERING RESORT.

En route from Southern California to San Francisco Exposition, stop over at world-famous Paso Robles. 4 hours' ride from Los Angeles. The half way stop for all automobile parties touring the Coast line. Today stop-over privileges allowed on railroad and Pullman tickets. Natural Hot Sulphur and Lithia Waters; mammoth swimming plunge; famous Mud Baths; countless diversions; golf; beautiful drives. 5 acres beautiful grounds. Splendid hotel. American plan. Popular rates, $2.50 per day and up, including room and meals. Special rates to large parties and families.

RADIUM SULPHUR SPRINGS
Natural Radio-Active Mineral Water

IT SPARKLES AND FOAMS LIKE CHAMPAGNE. Hot Baths and Treatments cure Rheumatism, Sciatica, Neuritis, Paralysis, Locomotor Ataxia, Poor Circulation, Stomach, Liver, Kidney, Diabetes, Bright's, Blood, Heart and Nervous Diseases, Female Troubles. Doctor's advice free. Water delivered. Send for Booklet.

Melrose Avenue Cars Direct to Springs, Los Angeles.

STOP AT THE
MERRITT JONES HOTEL, Ocean Park

THE SOUTHLAND'S IDEAL SEASIDE RESORT. Near the ocean. 150 luxuriously furnished rooms. European and American plans. European, $1 per day and up. Special summer rates. Every accommodation. Try our table d'hote dinner Sunday, 75c. Spend the week-end here. Write for folder.

Hotel Virginia LONG BEACH
CLOSE TO THE RHYTHMIC SURF

Center of all summer social events. Absolutely fireproof. American Plan. Golf, Tennis, Surf Bathing, and many other diversions. No raise in tariff during 1915.

SEVEN OAKS

A mile high, in the very heart of the big mountains, surrounded by the grandest pine forests in Southern California. Cool days, cold nights. Delightful auto trip via Santa Ana Canyon from Redlands direct. Stage leaves daily at 1:00 P.M. Everything for autoists. Resort is on detached "Log Cabin Plan"; general dining room. Our own gardens and dairy. Trout fishing the best ever. Santa Ana River runs through the yard. Maps free at information bureaus. Either phone. 'Phone 9092 Redlands.

Glenn Ranch Mountain Resort—

Twenty miles northwest of San Bernardino. Altitude 3256 feet. Products of ranch gardens, dairy and orchards utilized. Mountain streams. Amusements. Natural forest. Automobile road via Foothill Blvd. and Etiwanda. Glenn Ranch daily auto stage leaves Stewart Hotel, San Bernardino, at 4 p.m., June 15th to Oct. 1st, or take Glenn Ranch stage leaving Keenbrook 5:05 p.m. daily May 1st to Oct. 15th. Particulars Times Information Bureau or Glenn Ranch Resort, F. O. Keenbrook, Calif. Telephone San Bernardino 2F14.

Forest Home A "REAL" Mountain Resort

PERFECT ROADS—MODERN ACCOMMODATIONS— A GOOD TIME. TIMES—SECURITY BANK—PECK-JUDAH INFORMATION BUREAUS.

Mt. Wilson and Strain's Camp

Elevation 6000 feet. Cafe. Bungalows. European plan. Among the whispering pines.

Fine auto road open to public. Furnished housekeeping and sleeping tents, store, cafeteria, croquet, dancing and other amusements. Daily auto stage from Los Angeles and Pasadena, or Sierra Madre trail. Further information from W. E. CORY, Mgr. Phone Fair Oaks 74 F-2; also Peck-Judah, 623 S. Spring.

CAMP CURRY

In the Shadow of Yosemite Natural Wonders. Has everything for comfort and convenience—Swimming, Bowling, Dancing, Tennis, Croquet, Library, Laundry, Ice Plant, Best Eats and Sweetest Sleeps. Rates $2.50 per day, $15 per week. Side-trip EXCURSION TICKETS FROM MERCED, FRIDAY and SATURDAYS, $14.50. Make reservations in advance. Call or address CAMP CURRY AGENT, 613 So. Spring St. Phone A3331.

Sturtevant's Camp

Completely Furnished Housekeeping Tents by the Stream. Grocery store, delicatessen, fresh fruit and vegetables. Dining-room for those who want to board. Pack train leaves 9:30 a.m. daily. Write or phone J. M. Board, Sierra Madre, Cal., 306-4 bells.

$21.00 Beverly Hills Hotel and Bungalows

MIDWAY BETWEEN LOS ANGELES and SANTA MONICA BEACH
Per week Room and Board. Home 54903; Sunset Holly 4.

Mt. LOWE Scenic Wonderland Trip of America $2

DAILY EXCURSION FARE. FIVE TRAINS DAILY.
TICKETS FROM AGENTS, LOS ANGELES, MAIN ST. STATION.

Hoegee's Camp

Now open in the beautiful Santa Anita Canyon, six miles from Sierra Madre, via Government or Sturtevant Trail. Furnished tents, fine dining-room and every facility for rest, recreation and pleasure. Literature 324 E. Third or Times Information Bureau, 619 So. Spring St.

CAMP BALDY

2½ Hours from Los Angeles by Auto. Auto Stage Meets Electric R. R. at San Antonio Park

Finest Mountain Resort in Southern California—4700 ft. elevation. Running snow water through camp. Best hotel service or furnished housekeeping tents. Trout fishing; tennis court; croquet ground; dancing, etc. Camp Baldy Co., Camp Baldy, Cal. Sunset 1-F-4.

City Restaurants and Cafeterias

MEET THE TWO FRANKS
Portola Cafe
FIRST ST. AT SPRING.

The Real Bohemian Place

Business Men's Lunch 11 a.m. to 3:30 p.m. Daily.
Every Wednesday Night is NOVELTY NIGHT.

Steamships.

SANTA BARBARA
SAN FRANCISCO
AND
PORTLAND
BY THE OCEAN ROUTE

LARGE STEAMSHIP
"G. W. ELDER"
Sails TUESDAY. License 240.
Ticket Office
204 So. Spring St
Phones: Main 5113; A5761

Steamships

American-Hawaiian S. S. Company
Regular Freight Service
New York—Los Angeles

WESTBOUND: From New York—13 days Los Angeles Harbor.
Steamer sails August 10th.
Steamer sails August 16th.
FROM BOSTON:
Steamer sails August 28th.
EASTBOUND: From Pier A, Los Angeles Harbor.
SS "IOWAN" sails August 11th.
SS "OHIOAN" sails September 13th.
601 California Bldg., Los Angeles, Cal.
Broadway and Second St.
Main 5443 Home 60079

Australia
NEW ZEALAND AND SOUTH SEAS
Sydney via Tahiti, Rarotonga & Wellington

The 10,000 dis.
R. M. S. "MAITAI."
Sails from San Francisco Aug. 14, 11 a.m.
Further sailings Sept. 15, Oct. 13, etc.
UNION S.S. CO., of NEW ZEALAND
HIND, ROLPH & CO., General Agents, 679 Market St., San Francisco, or Local S. S. & R. R. Agents.

FLEEING FROM BERLIN.

American Moving-picture Men are Hustling to Get Their War Films on the Screen.

[BY WIRELESS AND A. P.]

BERLIN, Aug. 4 (via Sayville.)—The weekly bulletin of the American Association of Commerce and Trade of Berlin has published a statement from J. G. Lay, American Consul-General here, relative to recent reports from Paris saying Americans were fleeing Germany and that there were fewer than 100 in the capital and not more than 500 throughout the empire, according to announcement made today by the Overseas agency.

Mr. Lay says there are at present 800 Americans in Berlin and 4000 in the empire. The bulletin then explains that "the fleeing Americans" were moving-picture men who were hastening to the United States to deliver their goods, and that they were expected to return.

LEAVES HIS DOG $5000.

[BY A. P. DAY WIRE.]

CHICAGO, Aug. 4.—David Russell Greene, who was killed in an automobile accident a few weeks ago, left $5000 for the care of his dog "Nellie." The value of the estate was not mentioned in the will filed today.

San Francisco Hotels

INSIDE INN
Panama-Pacific International Exposition
SAN FRANCISCO

Supervised By the Management of the Exposition
Managed by Albert Bettens

The Inside Inn is the only hotel within the Exposition Grounds—a splendid permanent building, constructed in strict accordance with the building ordinances of San Francisco, 1100 rooms generous in size, perfect in appointment.

The Inside Inn is the only practical solution for seeing The World's Greatest Exposition without fatigue, without worry, without loss of time and without unusual expense. In effect you transport your home into the very heart of the Exposition Grounds, where time tables have no terrors for you.

NOTE THE RATES: Single Rooms with detached bath, $2, $2.50, $3. Single Rooms with private bath, $3, $4, $5. To these rates add $1 for each additional person.

ALBERT BETTENS, Manager.

Superb Routes of Travel

The Road That Made Traveling a Pleasure
UNION DOUBLE TRACK PACIFIC
Main 8822—Office 120 West Sixth St.—Home 60334.

Los Angeles Limited—1:25 p.m.
Pacific Limited—9:00 a. m.
FOR CHICAGO AND EASTERN POINTS.
Direct Line to Yellowstone Park
TRAINS LEAVE FROM SALT LAKE DEPOT DAILY.
W. J. DORAN, General Agent.
A. T. JACKSON, District Passenger Agent.

IT COSTS NO MORE To Go East

Via San Francisco—Portland—Tacoma—Spokane—Seattle—Through the Scenic Northwest.
Ten Days' Stop-over in San Francisco
Steamships GREAT NORTHERN and NORTHERN PACIFIC, or Shasta Route to Portland.
Tour
GLACIER NATIONAL PARK
This Summer
Get illustrated booklets and full information from J. W. FINALON, T. P. & P. Agt.,
606 S. SPRING ST.
Telephones Broadway 1316; Home F1344.

Steamships

THE EXPOSITION FLYER
Steamship "Harvard"
Passenger License—913
AMERICA'S FASTEST AND MOST PALATIAL STEAMSHIP

$8.35 ONE WAY — Sails For SAN FRANCISCO (In 18 Hours) Every Sunday, Tuesday and Friday — $15.70 ROUND TRIP

FOR

$2.35 ONE WAY — SAN DIEGO Every Thursday — $4.00 ROUND TRIP

Daylight Excursions Both Ways.
THROUGH TICKETS TO PORTLAND, SEATTLE, TACOMA, ALL PUGET SOUND, ALASKAN AND EASTERN POINTS.
PACIFIC NAVIGATION CO.
F2067. 611 SOUTH SPRING ST. Broadway 3188.

S. S. BEAR
Sails Fri. Aug. 6th.
Passenger License 547
Low One-Way and Round Trip Fares.
All Fares Include Berth and Meals.
San Francisco, Astoria, Portland
AND ALL POINTS EAST.
Sailings Aug. 6, 11, 16, 21, 26, 31; Sept. 5, 10, 15, 20, 25, 30
C. G. KRUEGER, Dist. Pass. Agt., 517 S. SPRING ST.
Phones: Home A2751; Main 1904.

THE 4 LARGEST SHIPS
CONGRESS, Lic. 676 — GOVERNOR, Lic. 548
PRESIDENT, Lic. 521 — QUEEN, Lic 297
SAIL 4 TIMES A WEEK FOR SAN FRANCISCO AND SEATTLE
Sunday, 5 p. m.; Monday, 4 p. m.; Thursday, 10:30 a. m.; Friday, 10:30 a. m.
San Diego Excursions Wednesday, 10:30 a. m.; Saturday, 12, midnight.
ALL FARES INCLUDE BERTH AND MEALS
PACIFIC COAST STEAMSHIP CO.
624 SO. SPRING ST.
A2323 Main 47

Regular Service to MEXICO Twice a month—
S. S. PRINCE ALBERT for MAZATLAN sails August 9th.
Fast Passenger, Express and Freight Service.
Freight accepted until noon August 7th. Tickets at all steamship agents.
SOUTHWESTERN S. S. CO., Ltd.
102 S. Spring St. Phones Main 4266; A4266.

Happenings on the Pacific Slope

Panama-Pacific.

BIG ATTENDANCE AT EXPOSITION.

SIXTY-NINE THOUSAND IS THE DAILY AVERAGE.

Officials at San Francisco now Believe There will be a Gradual Increase Until the Closing Date Four Months from Today—Larger Travel Expected.

[BY A. P. NIGHT WIRE.]

SAN FRANCISCO, Aug. 4.—The average daily attendance during July at the Panama-Pacific Exposition, was announced today as 69,802 by exposition officials in a statement which predicted gradually increasing attendance until the closing date, December 4, four months from today. The daily average since the opening, February 20, was 58,263.

Statistical information from railroads, State Commissions and other sources, it was said, showed that travel from the Middle West, in particular, would grow larger during the next four months. Statistics of attendance at the exposition, so far, have shown that the average has increased gradually, corresponding with reports of railroad traffic.

GIRL GIVES LIFE TO SAVE BROTHER.

BUT SHE FAILS AND TWO LITTLE CORPSES ARE PULLED FROM THE RIVER.

[BY DIRECT WIRE—EXCLUSIVE DISPATCH.]

GOODING (Idaho.) Aug. 4.—Vera, aged 15, and Robert, 13 years old, children of Mr. and Mrs. C. A. Miller of this place, were drowned in the Woods River, half a mile north of this place yesterday.

With other children they were bathing when Robert stepped into a deep hole and began screaming for help. Vera rushed to his rescue, and both began floundering about, gradually working farther off shore. Once the girl got her brother's head above water, but he clasped her neck and both sank again. The bodies were recovered.

Steamships

IDEAL ROUTE EAST Through the Panama Canal TO NEW YORK
LARGE AMERICAN TRANS-ATLANTIC LINERS

"FINLAND" 12,000 tons displacement — "KROONLAND"
From San Fran. Aug. 24, Sept. 18. — From Los Angeles Aug. 25, Sept. 19.
And every third week thereafter.
First Cabin, $135 up. — Intermediate, $60 up.
PANAMA PACIFIC LINE
G. N. Koeppel, Gen. Agt.,
440 Merchants' Nat. Bank Bldg., Los Angeles
Phones: Main 7943; F1074.
T. H. Clarke, Gen. Pass. Agt.,
213 Geary St., San Francisco, Cal.
Swayne & Hoyt, Gen. Freight Agents,
430 Sansome St., San Francisco, Cal.

San Francisco Hotels

BELLEVUE HOTEL
SAN FRANCISCO.

350 rooms, all with individual bath. Strictly first class, built of concrete and steel. 12 minutes from Exposition without transfer. European and American plans. Rates $2 up.
H. W. WILLS, Manager.
Member of Official Exposition Hotel Bureau. Illustrated Booklets at Times Information Bureau, 619 S. Spring St.

THE MARYLAND HOTEL
SAN FRANCISCO

The House of Sunshine and Hospitality.
On the Sunny Corner of Geary at Taylor,
On the Most Direct Car Line to Exposition.
Front Rooms with Private Bath for Two Persons, $2.50, $3.00 and $4.00.
With Detached Bath, $1.50 and $2.00.
Take a Universal Bus at any Depot.

St. James Hotel
VAN NESS AVE.
SAN FRANCISCO.
$1.00 a Day
Special rates by the week.
300 Rooms—Family Hotel.
Take No. 5 McAllister St. car to Van Ness.

Hotel Stewart
San Francisco
Geary St., above Union Square.
European and American Plan.
Thos. Cook & Son, 515 S. Spring.
J. C. Ross.

HOTEL PAISLEY
SAN FRANCISCO
422 GEARY STREET.

Modern, Fireproof, Heart of Theater and Shopping District. Direct car line to Exposition. Take Universal Bus.

Rates, Single $1.00 up.
Double, $1.50 up.

HOTEL TURPIN
17 Powell St., at Market
SAN FRANCISCO

European Plan. $1.50 per day and up.
Local agent—D. F. Robertson Steamship Agency, California Savings Bank, Spring and Fourth Sts.
Free Autobus meets trains and steamers.

Resorts

SAN DIEGO
Stop at the Hotel St. James
EUROPEAN PLAN
11 Stories. Steel and Concrete. Center of Business District. Sixth St. Between E and F.
Free Auto Bus meets Trains and Steamers. RATES: 1 person, $1.00 up; 2 persons, $1.50 up; with bath, 1 person, $1.50 up; 2 persons, $2.00 up; fine cafe. Make reservations at Ames Travel Bureau, 625 S. Spring St.

Pioneer Found Dead.

[BY A. P. NIGHT WIRE.]

SAN JOSE, Aug. 4.—J. A. Belloli, a well-known pioneer merchant of the Santa Clara Valley, was found dead at his home early today. Physicians said the cause was gas asphyxiation. Belloli was a native of Italy, aged 74. It is said that he had been worrying over his continued ill-health.

Desmond Yosemite Falls Camp
YOSEMITE.

Latest, Most Complete and Modern Camp in America.
Everything New. Operated by the DESMOND PARK SERVICE COMPANY,
525 Market Street, San Francisco
Telephone: Sutter 1771.

KNIGHTS RE-ELECT J. A. FLAHERTY.

COLUMBUS DELEGATES WILL SELECT NEXT CONVENTION CITY TODAY.

[BY A. P. NIGHT WIRE.]

SEATTLE, Aug. 4.—The Supreme Council of the Knights of Columbus made short work of the election of officers today, choosing all the present officers to serve another year. There were some changes in the board of directors. The report of the Commission on Religious Prejudices gave rise to an animated debate, not all the delegates approving the recommendations of the commission. The discussion was shortened by an excursion to the navy yard at Bremerton, where the supreme officers and delegates passed the afternoon. The report was taken up again by the Council tonight.

Choice of the convention city will be made just before final adjournment tomorrow afternoon.

James A. Flaherty of Philadelphia was re-elected Supreme Knight for the fifth time. The other supreme officers were re-elected, unopposed, as follows: Deputy Supreme Knight, M. H. Carmody, Grand Rapids, Mich.; Supreme Secretary, William J. McGinley, New York; Supreme Treasurer, D. J. Callahan, Washington, D. C.; Supreme Advocate, Joseph C. Pelletier, Boston; Supreme Physician, Dr. E. W. Buckley, St. Paul; Supreme Chaplain, the Rev. P. J. McGivney, Bridgeport, Ct.; Supreme Warden, Thomas J. McLaughlin, Newark, N. J.

These members of the Supreme Board of Directors were chosen: W. P. Larkin, New York; William J. Mulligan, Thomsonville, Ct.; John F. Martin, Green Bay, Wis.; P. J. McCarthy, Toledo, O.; Col. P. H. Callahan, Louisville, Ky.

Santa Rosa.

FOREST FIRES UNDER CONTROL.

SEVERAL HUNDRED MEN GUARD THREATENED RANCHES.

Danger to Duncans Mills and Cazadero Said to be Over—Big Apple Drier at Graton and Large Quantity of Fruit are Totally Destroyed.

[BY A. P. NIGHT WIRE.]

SANTA ROSA, Aug. 4.—The forest fire which started Monday and broke out again today at the mouth of the Russian River, near Jenner, and which threatened the towns of Duncans Mills and Cazadero, is apparently under control, according to word received here tonight. Danger to Duncans Mills and Cazadero is said to be past.

Several hundred men are in the hills tonight back of Russian Gulch and on various ranches, back-firing and guarding against a further spread of the flames.

The fire is reported spreading farther up the coast toward Fort Ross. Co. E of the Fifth Regiment, National Guard of California, was held in readiness all day, but was not called upon.

It is reported that one man fell into a burning hole and was badly burned. The fire this afternoon destroyed Oda Bros.' big apple drier at Graton and a large quantity of fruit.

F. A. SUTHERLAND FIRED.

Chief Pharmacy Inspector for Many Years Dismissed at San Francisco as Outgrowth of Charges.

[BY A. P. NIGHT WIRE.]

SAN FRANCISCO, Aug. 4.—Fred A. Sutherland has been dismissed by the California Board of Pharmacy from the position of chief inspector, which he had held for many years. His dismissal was the outgrowth of charges which Sutherland brought against members of the board and fellow-inspectors, alleging irregularities, which were not sustained in a hearing by the State Board of Control.

GOLDFIELD MERGER ORGANIZES.

J. Ross Clark of Los Angeles is Elected a Director—Capital is Increased a Million.

[BY A. P. DAY WIRE.]

SEATTLE (Wash.) Aug. 4.—A special meeting of the stockholders of the Goldfield Merger Mines Company was held here today at which the capital stock was increased from $5,000,000 to $6,000,000 and a new board of directors elected. The company owns important mines at Goldfield, Nev., and has recently been involved in litigation and a receivership because of differences among the stockholders. A court order filed in the United States District Court here last week terminated the suits and the receivership, and today's meeting placed the company on a working basis. Part of the million dollars of new stock will be used to purchase the alleged apex rights of neighbors, and the remainder will become treasury stock.

The company already has $30,000 cash on hand. Arrangements were made for the exchange of quitclaim deeds with miners adjoining the company's properties. The new board of directors is composed of Elmer Cox, the San Francisco banker, who also becomes president of the company; George Wingfield, Goldfield; J. Ross Clark, Los Angeles; John Erikson and Edgar Ames, Seattle.

CANAL MACHINERY TO ALASKA.

Government Transporting Cranes, Boilers and Engines to Build Railroad in the North.

[BY A. P. NIGHT WIRE.]

SEATTLE (Wash.) Aug. 4.—The steamship Sinaloa, from Balboa, laden with machinery from the Panama Canal construction, which is to be used by the Alaska Engineering Commission in the building of a railroad in the North, passed in at Cape Flattery today. In the Sinaloa's cargo are 2400 tons of boilers, many knocked-down locomotives and huge cranes and derricks.

Protest.

GERMANS OPPOSE SELLING AR

Alliance Adopts Resolution to American People.

Drastic Letter to President Wilson Voted Down.

Prohibition Question Scarcely Noticed by Delegates.

[BY A. P. NIGHT WIRE.]

SAN FRANCISCO, Aug. 4.—A resolution protesting against the sale in war materials between the United States and the enemies of Germany was adopted today by the German American Alliance of the United States, but in doing so the delegates to the eighth biennial convention unanimously rejected a proposed letter to President Wilson on the subject as improper and too drastic in language.

Although the letter received encouragement in two committees, when it was discussed vigorously, its author, H. C. Bloedel of Pittsburgh, called it on the floor of the convention, a substitute for the resolution which had been adopted. The debate was all against the wording of the letter, Bloedel alone speaking and voting for it. The president, Dr. C. J. Hexamer of Philadelphia, made it plain that any appeal to President Wilson would not be welcomed, but that he felt Germans should address their grievances to the American people in an endeavor to alter public feeling.

The resolutions declare the loyalty of German-Americans representing the convention to be steadfast, and say: "We deplore that our government, on the part of England, practically permitted violations of international law and interference with commerce to the detriment of American interests, and has, on the part of our sister country, Mexico, supinely suffered the destruction of American lives and property, while in the case of Germany it quickly assumed a threatening and uncompromising attitude."

The resolutions close with a request of the government "to take the necessary steps to protect American commerce and to keep open the ocean to American ships engaged in legitimate traffic."

The proposed letter to President Wilson branded Americans as accessories of "discord, instigators of crime, abettors of murder."

ALL-IMPORTANT SUBJECT.

In spite of all the business that was crowded into the day, the real object of the convention plainly centered about the traffic in war supplies. The protest was drawn in the name of the 2,500,000 members of the alliance, all loyal American citizens. History was pointed to as evidence of this fact, and in the past, with the assurance that whatever events the future might bring would not find them less worthy Americans.

"However, as free citizens of a free republic, we maintain the right to express our opinion upon the policies of our government, because we believe the welfare of our commonwealth and blind subservience to the views of any official elected to serve the people," said the resolution.

"Therefore, in the present controversy we deem it our most sacred duty to do all in our power to prevent a breach between Germany and the United States."

The resolution then points out the American policy in Mexico and the alleged permission in the case of the sinking of virtual violations of international law and said:

"Since America has declared her neutrality we demand that our government in dealing with foreign nations adopt the same standard of treatment."

PROHIBITION SLIGHTED.

The convention closed its session after disposing of a large volume of business, and choosing Milwaukee for the 1917 convention city.

The question of prohibition, which officers of the alliance had predicted would be taken up and some members in opposition to the movement adopted, was not touched except by an amendment to the constitution which was adopted. This made it a violation of the alliance to use its influence for the betterment of conditions in the liquor traffic and for modification of its evils.

OFFICERS RE-ELECTED.

The only change in the officers is due to the withdrawal of A. P. Hausmann of Kansas City, Mo., as vice-president. Dr. Leo Stern of Milwaukee, Wis., and Dr. F. H. Hausmasch of Portland, Or., the second and eighth vice-presidents, have moved up one notch, and Henry Muth of South Dakota was elected eighth vice-president.

It was reported today that the alliances had collected $478,186 for the German war relief fund since the war began.

The constitution was amended to make it the duty of the alliance to give support to all inventions and other achievements in the public interest, especially should it be the work of German-American.

The removal of the tariff question from the field of politics and the appointment of a permanent non-partisan tariff board to govern in all questions of customs rates was urged in a resolution adopted.

Another resolution adopted recommended to branches of the alliance in States and cities to interest themselves in the candidacy of only worthy office seekers, and wherever possible to support their own members for public office.

The delegates will march in the Panama-Pacific Exposition parade to take part in German day. The remainder of the week will be given entirely to social functions.

PREFERS ART TO HUBBY.

Portland Society Woman is Divorced Because She Would Rather Cook Than Cook.

[BY DIRECT WIRE—EXCLUSIVE DISPATCH.]

PORTLAND (Or.) Aug. 4.—[illegible] a question of art or husband, Mrs. Kathleen Belcher, society woman and singer, chose art.

As a result Judge Gatens granted J. W. Belcher a divorce from his wife today on the ground of desertion. The desertion came when Mrs. Belcher went to Paris to study music.

"I begged her to stay and make a home for me," Belcher told the court, "but she said her art was more important."

The couple have been prominent socially here.

THURSDAY MORNING.

Indignity.

ZAPATA OPENS CONSULAR MAIL.

American Flag Torn up and Messenger Insulted.

Credentials Destroyed, Money Taken by Soldiers.

Details of Latest Outrage Told at Mexico City.

[BY A. P. NIGHT WIRE.]

MEXICO CITY, July 25 (via courier to Vera Cruz, July 28, and mail to New Orleans, Aug. 4.)—Allan Mallory, the young American who was assaulted, robbed and subjected to other indignities by Zapata followers, July 23, near San Martin, Mex., while carrying diplomatic correspondence between Puebla and Mexico City, made a statement on his arrival here today in which he said the Zapata soldiers tore an American flag from his automobile and ripped it into shreds. Later, he said, when he was taken before Gen. Zapata, the latter broke the American Consular seal on the correspondence he was carrying, examined the mail and refused to return it to him.

"I left Puebla in my automobile last Thursday morning," said Mallory, "carrying official mail for the Brazilian Legation in Mexico City which was sealed and given me by American Consul Jenkins. With me were Carlos Batres, son of the Chilian Minister to Mexico; A. Gallopin, a Swiss citizen; Riverol Coloca, a Spanish subject, and my mechanic, a Mexican. Shortly after we entered San Martin the Carrancistas fled, and Zapatistas entered, shooting.

"The Zapata soldiers went up to my automobile, tore the American flag from the hood and ripped it into shreds with their teeth. Then they broke open all the packages in the car. I told them I was carrying official mail from the President of the United States. They tore up my passport and credentials, tore off my coat and demanded my money. They took from me about $2500 in Mexican currency. The soldiers started to open the correspondence but gave it back when I warned them what it was.

"Then about a dozen soldiers, including the colonel, piled into my automobile, demanding that I drive them to Huejotzingo to Zapata. The soldiers took Gallopin and Batres to a church where I found them later, Batres having been robbed and beaten. They tied a rope around Coloca's arm and a mounted Zapatista dragged him through the sand and mud, ahead of the machine. Several times during the trip the colonel struck me with his revolver and threatened to kill me. I was taken to the Plaza at Huejotzingo and then taken before Gen. Zapata. I told him who I was and he demanded the correspondence. Zapata tore open the mail, examined it and tossed it aside. Finally he and an officer gave me a passport and permitted me to leave, but he refused to return the mail. Coloca was ordered away to be shot."

Mallory said he returned to San Martin and found Gallopin and Batres and next day the three started for the capital, arriving here this morning.

CARRANZA ACT AROUSES PROTEST.

[BY A. P. NIGHT WIRE.]

VERA CRUZ, July 29 (by mail to New Orleans, Aug. 4.)—A statement addressed to the American public was issued today by Americans in business here protesting against the expulsion of Harry Berliner, an American, July 22, said to have been by direct order of Gen. Carranza. Berliner was deported on the steamer Morro Castle. The statement says Gen. Carranza refused to give any reason for the act and that no charges were filed against Berliner.

Hostile

VILLA'S ARMY I IN BATTLE

American Troops on the Bo Mexicans from Positions if Territory but have no Occa Renegades Shoot Their Com

[BY A. P. NIGH

NOGALES (Ariz.) Aug. 4.—After five hours' fighting during which the Carranza troops, under Gen. P. Elias Calles, drove Gov. Maytorena's Villa army back into the town and approached within a half-mile of the outskirts, the attacking forces retired at sundown before the stubborn resistance of the city's defenders.

The Carranza army is believed to have pitched camp four miles beyond the city, where fortifications are hurriedly being thrown up in preparation for the resumption of the battle at daybreak.

The continuous fire of the Maytorena machine guns and a three-inch cannon, which effectively raked the Calles line, temporarily halted the Carranza rush, which began shortly before noon, after the major portion of Maytorena's Villa troops had been defeated at Mascarenas ranch, ten miles south of the city.

A Villa aeroplane was captured in the aviation field two miles outside the city limits and William Glassen and Jimmy Deane, American aviators, narrowly escaped capture.

It is reported here tonight that the Villa cavalry shot and killed their commander, Gen. Juan Solares, during the engagement and then deserted to the Carranza forces.

Only three bullets are known to have fallen on the American side of the border. One struck within three inches of where Mrs. A. W. Lohn was standing on her doorstep watching the battle through field glasses. The other two hit the electric light plant and a livery stable. No damage resulted.

American troops lined the border to enforce the order to repel any invasion of American rights by Mexican factions.

Shortly before noon Calles's cavalry appeared at the head of the pass, three miles from Nogales. Maytorena was caught with only 800 infantry and 200 cavalry in the town. Piles of rock were hastily thrown up on the hills, and from behind these the Villa troops opened a machine gun fire that made the Carranza vanguard recoil.

The Times Free Information Bureau
619 South Spring Street

THE TIMES FREE INFORMATION AND RESORT BUREAU is for the accommodation and benefit of persons seeking interesting routes of travel, desirable hotels and rest, recreation and recuperation at the seashore or in the mountains.

Particulars are furnished by competent attendants and by correspondence to the general public regarding rates and attractions of railroad and steamship lines, hotels and pleasure and health resorts. Photographs, descriptive circulars and transportation literature are kept on hand for inspection and distribution. Times readers can obtain here in a few minutes without the delay incident to writing for it, all the information necessary for a safe and enjoyable journey or vacation. This service is absolutely free. Literature also may be obtained at the New Times Building, Broadway at First street.

PERSONS CONTEMPLATING VISITING LOS ANGELES ARE PRIVILEGED TO HAVE THEIR MAIL ADDRESSED TO THE BUREAU.

Resorts

New Arlington Hotel
Santa Barbara, California
3 KINDS OF GOLF
Nine-Hole Links on Hope Ranch
Twelve-Hole Links on Hotel Grounds
Indoor Golf Inside Of Hotel

AN ABSOLUTELY FIREPROOF HOTEL—ALL OUTSIDE ROOMS, AFFORDING PLENTY OF LIGHT AND AIR—HEADQUARTERS FOR TOURISTS FROM ALL PARTS OF THE WORLD. PRIVATE LAVATORIES IN CONNECTION WITH ALL ROOMS. IDEAL CLIMATE THE YEAR ROUND. AUTOMOBILE ROAD IS NOW PERFECT. 2½ HOURS' RUN LOS ANGELES TO SANTA BARBARA. UNEXCELLED FACILITIES FOR CARE OF AUTOMOBILES IN HOTEL GROUNDS. LOW SUMMER RATES NOW IN EFFECT. W. F. DUNN, LESSEE. FULL PARTICULARS FROM D. F. ROBERTSON, STEAMSHIP AGENCY, CALIFORNIA SAVINGS BANK, SPRING AND FOURTH STS., LOS ANGELES, CAL.

VISIT **Hotel Virginia** Long Beach — American Plan Absolutely Fireproof

Stop at this world-famous resort-by-the-sea and enjoy its countless delights. Finest surf bathing.

Golfing at the Virginia Country Club, a few minutes ride from the hotel. Fishing, yachting, etc. Tennis court dance every Wednesday evening on the courts; dancing every Saturday evening in the hotel. Sunday table d'hote dinner, $1.50. Music. Booklet and rates on request.

Santa Catalina Island
California's Great Fishing Resort—Grand Combination of Mountains and Sea.
DELIGHTFUL CLIMATE
CANVAS CITY—Tents for Housekeeping in shady groves.
ISLAND VILLA—A Canvas Hotel—European Plan.
BAND CONCERT every evening and DANCING in pavilion every evening except Sundays, free to patrons of WILMINGTON TRANSPORTATION COMPANY —BANNING LINE.
For folders, reliable information and reservations, apply to
BANNING COMPANY, Agents
104 (Main Entrance) PACIFIC ELECTRIC BUILDING
Phones: Main 8—10564.

PASO ROBLES HOT SPRINGS
CALIFORNIA'S FAMOUS INLAND WATERING RESORT.

En route from Southern California to San Francisco Exposition, stop over at world-famous Paso Robles. 4 hours' ride from Los Angeles. The half way stop for all automobile parties touring the Coast line. Today stop-over privilege allowed on railroad and Pullman tickets. Natural Hot Sulphur and Lithia Waters; mammoth swimming plunge; famous Mud Baths; countless diversions; golf; beautiful drives. 8 acres beautiful grounds. Splendid hotel. American plan. Popular rates, $2.50 per day and up, including room and meals. Special rates to large parties and families.

RADIUM SULPHUR SPRINGS
Natural Radio-Active Mineral Water
IT SPARKLES AND FOAMS LIKE CHAMPAGNE.
Hot Baths and Treatments cure Rheumatism, Sciatica, Neuritis, Paralysis, Locomotor Ataxia, Foot Disorders, Stomach, Liver, Kidney, Diabetes, Bright's, Blood, Heart and Nervous Diseases, Female Troubles. Doctor's advice free. Water delivered. Send for booklet.
Hollenbeck Avenue Cars Direct to Springs, Los Angeles.

STOP AT THE **MERRITT JONES HOTEL, Ocean Park**

THE SOUTHLAND'S IDEAL SEASIDE RESORT. Near the ocean. 150 luxuriously furnished rooms. European and American plans. European, $1 per day and up. Special summer rates. Every accommodation. Try our table d'hote dinner Sunday, 75c. Spend the week-end here. Write for folder.

Hotel Virginia LONG BEACH
CLOSE TO THE RHYTHMIC SURF
Center of all summer social events. Absolutely fireproof. American Plan. Golf, Tennis, Surf Bathing, and many other diversions. No raise in tariff during 1915.

SEVEN OAKS
A mile high, in the very heart of the big mountains, surrounded by the grandest pine forests in Southern California. Cool days, cold nights. Delightful auto trip via Santa Ana Canyon from Redlands direct. Stage leaves daily at 1:00 P.M. Everything for autoists. Resort is on detached Log Cabin Plan; general dining room. Our own gardens and dairy. Trout fishing the best ever. Santa Ana River runs through the yard. Maps free at information bureaus. Either phone, 'Phone 9092 Redlands.

Glenn Ranch Mountain Resort
Twenty miles northwest of San Bernardino. Altitude 3256 feet. Products of ranch gardens, dairy and orchards utilized. Mountain streams. Amusements. Natural forest. Automobile road via Foothill Blvd. and Etiwanda. Glenn Ranch daily auto stage leaves Stewart Hotel, San Bernardino, at 4 p.m., June 15th to Oct. 1st, or take Glenn Ranch stage leaving Keenbrook 8:01 p.m. daily May 1st to Oct. 15th. Particulars Times Information Bureau or Glenn Ranch Resort, F. O. Keenbrook, Calif. Telephone San Bernardino 3714.

Forest Home
A "REAL" Mountain Resort
PERFECT ROADS—MODERN ACCOMMODATIONS— A GOOD TIME.
TIMES—SECURITY BANK—PECK-JUDAH INFORMATION BUREAUS.

Mt. Wilson Elevation 6000 feet. Cafe. Bungalows. European plan. **and Strain's Camp** Among the whispering pines.
Fine auto road open to public. Furnished housekeeping and sleeping tents, store, cafeteria, croquet, dancing and other amusements. Daily auto stage from Los Angeles and Pasadena, or Sierra Madre trail. Further information from W. E. CORY, Mgr. Phone Fair Oaks 24 F-5; also Peck-Judah, 612 S. Spring.

CAMP CURRY In the Shadow of Yosemite Natural Wonders. Has everything for comfort and convenience—Swimming, Bowling, Dancing, Tennis, Croquet, Library, Laundry, Ice Plant, Best Eats and Sweetest Sleeps. Rates $2.50 per day, $15 per week. Side-trip EXCURSION TICKETS FROM MERCED, FRIDAY and SATURDAYS, $14.50. Make reservations in advance. Call or address CAMP CURRY AGENT, 618 So. Spring St. Phone A3831.

Sturtevant's Camp Completely Furnished Housekeeping Tents by the Stream. Grocery store, delicatessen, fresh fruit and vegetables. Dining-room for those who want to board. Pack train leaves 9:30 a.m. daily. Write or phone J. M. Board, Sierra Madre, Cal., 206-4 bells.

$21.00 Beverly Hills Hotel and Bungalows
MIDWAY BETWEEN LOS ANGELES and SANTA MONICA BEACH
Per week Room and Board. Home 54903; Sunset Holly 4.

Mt. LOWE Scenic Wonderland Trip of America **$2**
DAILY EXCURSION FARE. FIVE TRAINS DAILY.
TICKETS FROM AGENTS, LOS ANGELES, MAIN ST. STATION.

Hoegee's Camp Now open in the beautiful Santa Anita Canyon, six miles from Sierra Madre, via Government or Sturtevant Trail. Furnished tents, fine dining-room and every facility for rest, recreation and pleasure. Literature 324 E. Third or Times Information Bureau, 619 So. Spring St.

CAMP BALDY 2½ Hours from Los Angeles by Auto. Auto Stage Meets Electric R. R. at San Antonio Park
Finest Mountain Resort in Southern California—6700 ft. elevation. Running snow water through camp. Best hotel service or furnished housekeeping tents. Trout fishing; tennis court; croquet ground; dancing, etc. Camp Baldy Co., Camp Baldy, Cal. Sunset 1-F-4.

City Restaurants and Cafeterias

MEET THE TWO FRANKS **Portola Cafe** FIRST ST. AT SPRING.
The Real Bohemian Place
Business Men's Lunch 11 a.m. to 2:30 p.m. Daily.
Every Wednesday Night is NOVELTY NIGHT.

Steamships.

SANTA BARBARA SAN FRANCISCO AND PORTLAND BY THE OCEAN ROUTE
LARGE STEAMSHIP "G. W. ELDER"
Sails TUESDAY. License 240.
Ticket Office 604 So. Spring St.
Phones: Main 8115; A3761

Steamships

American-Hawaiian S. S. Company
Regular Freight Service New York—Los Angeles

WESTBOUND: From New York—19 days Los Angeles Harbor.
Steamer sails August 10th.
Steamer sails August 16th.
FROM BOSTON:
Steamer sails August 28th.
EASTBOUND: From Pier A, Los Angeles Harbor.
SS "IOWAN" sails August 11th.
SS "OHIOAN" sails September 13th.
601 California Bldg., Los Angeles, Cal. Broadway and Second St.
Main 8441 Home 60878

Australia
NEW ZEALAND AND SOUTH SEAS
Sydney via Tahiti, Rarotonga & Wellington
The 10,000 dis. R. M. S. "MAITAI."
Sails from San Francisco Aug. 12, 11 a.m.
Further sailings Sept. 15, Oct. 12, etc.
UNION S.S. CO., of NEW ZEALAND
HIND, ROLPH & CO., General Agents, 679 Market St., San Francisco, or Local S. S. & R. R. Agents.

San Francisco Hotels

INSIDE INN
Panama-Pacific International Exposition
SAN FRANCISCO
Supervised By the Management of the Exposition
Managed by Albert Bettens

The Inside Inn is the only hotel within the Exposition Grounds—a splendid permanent building, constructed in strict accordance with the building ordinances of San Francisco, 1100 rooms generous in size, perfect in appointment.

The Inside Inn is the only practical solution for seeing The World's Greatest Exposition without fatigue, without worry, without loss of time and without unusual expense. In effect you transport your home into the very heart of the Exposition Grounds, where time tables have no terrors for you.

NOTE THE RATES: Single Rooms with detached bath, $2, $2.50, $3. Single Rooms with private bath, $3, $4, $5. To these rates add $1 for each additional person.

ALBERT BETTENS, Manager.

Superb Routes of Travel

The Road That Made Traveling a Pleasure
UNION DOUBLE TRACK PACIFIC
Main 8423—Office 120 West Sixth St.—Home 60354.
Los Angeles Limited—1:25 p.m.
Pacific Limited—9:00 a. m.
FOR CHICAGO AND EASTERN POINTS.
Direct Line to Yellowstone Park
TRAINS LEAVE FROM SALT LAKE DEPOT DAILY.
W. J. DORAN, General Agent. A. T. JACKSON, District Passenger Agent.

IT COSTS NO MORE To Go East
Via San Francisco—Portland—Tacoma—Spokane—Seattle—Through the Scenic Northwest.
Ten Days' Stop-over in San Francisco
Steamships GREAT NORTHERN and NORTHERN PACIFIC, or Shasta Route to Portland.
Tour GLACIER NATIONAL PARK This Summer
Get illustrated booklets and full information from J. W. PHALON, T. F. & P. Agt.
606 S. SPRING ST.
Telephones Broadway 1216; Home F1364.

Steamships

THE EXPOSITION FLYER
Steamship "Harvard"
Passenger License—213
AMERICA'S FASTEST AND MOST PALATIAL STEAMSHIP
$8.35 ONE WAY — Sails For SAN FRANCISCO (In 18 Hours) Every Sunday, Tuesday and Friday — $15.70 ROUND TRIP
FOR
$2.35 ONE WAY — SAN DIEGO Every Thursday — $4.00 ROUND TRIP
Daylight Excursions Both Ways.
THROUGH TICKETS TO PORTLAND, SEATTLE, TACOMA, ALL PUGET SOUND, ALASKAN AND EASTERN POINTS.
PACIFIC NAVIGATION CO.
F2087. 611 SOUTH SPRING ST. Broadway 2538.

S. S. BEAR
Sails Fri. Aug. 6th.
Passenger License 547
Low One-Way and Round Trip Fares.
All Fares Include Berth and Meals.
San Francisco, Astoria, Portland
AND ALL POINTS EAST.
Sailings Aug. 6, 11, 16, 21, 26, 31; Sept. 5, 10, 15, 20, 25, 30
C. G. KRUEGER, Dist. Pass. Agt., 517 S. SPRING ST.
Phones: Home A3751; Main 1504.

THE 4 LARGEST SHIPS
CONGRESS, Lic. 676 — GOVERNOR, Lic. 549
PRESIDENT, Lic. 521 — QUEEN, Lic 297
SAIL 4 TIMES A WEEK FOR SAN FRANCISCO AND SEATTLE
Sunday, 8 p. m.; Monday, 4 p. m.; Thursday, 10:30 a. m.; Friday, 10:30 a. m.
San Diego Excursions Wednesday, 10:30 a. m.; Saturday, 12, midnight.
ALL FARES INCLUDE BERTH AND MEALS
PACIFIC COAST STEAMSHIP CO.,
624 SO. SPRING ST.
A3333 Main 47

Regular Service to MEXICO Twice a month
S. S. PRINCE ALBERT for MAZATLAN sails August 9th.
Freight accepted until noon August 7th. Tickets at all steamship agents. SOUTHWESTERN S. S. CO., Ltd. 702 S. Spring St. Phones Main 4266; A4266.

FLEEING FROM BERLIN.

American Moving-picture Men are Hustling to Get Their War Films on the Screen.

[BY WIRELESS AND A. P.]

BERLIN, Aug. 4 (via Sayville.)—The weekly bulletin of the American Association of Commerce and Trade of Berlin has published a statement from J. G. Lay, American Consul-General here, relative to recent reports from Paris saying Americans were fleeing Germany and that there were fewer than 100 in the capital and not more than 500 throughout the empire, according to announcement made today by the Overseas agency.

Mr. Lay says there are at present 800 Americans in Berlin and 4000 in the empire. The bulletin then explains that "the fleeing Americans" were moving-picture men who were hastening to the United States to deliver their goods, and that they were expected to return.

LEAVES HIS DOG $5000.

[BY A. P. DAY WIRE.]

CHICAGO, Aug. 4.—David Russell Greene, who was killed in an automobile accident a few weeks ago, left $5000 for the care of his dog "Nellie." The value of the estate was not mentioned in the will filed today.

Happenings on the Pacific Slope

Panama-Pacific.

BIG ATTENDANCE AT EXPOSITION.

SIXTY-NINE THOUSAND IS THE DAILY AVERAGE.

Officials at San Francisco now Believe There will be a Gradual Increase Until the Closing Date Four Months from Today—Larger Travel Expected.

[BY A. P. NIGHT WIRE.]

SAN FRANCISCO, Aug. 4.—The average daily attendance during July at the Panama-Pacific Exposition, was announced today as 69,602 by exposition officials in a statement which predicted gradually increasing attendances until the closing date, December 4, four months from today. The daily average since the opening, February 20, was 58,268.

Statistical information from railroads, State Commissions and other sources, it was said, showed that travel from the Middle West, in particular, would grow larger during the next four months. Statistics of attendance at the exposition, so far, have shown that the average has increased gradually, corresponding with reports of railroad traffic.

GIRL GIVES LIFE TO SAVE BROTHER.

BUT SHE FAILS AND TWO LITTLE CORPSES ARE PULLED FROM THE RIVER.

[BY DIRECT WIRE—EXCLUSIVE DISPATCH.]

GOODING (Idaho.) Aug. 4.—Vera, aged 15, and Robert, 12 years old, children of Mr. and Mrs. C. A. Miller of this place, were drowned in the Woods River, half a mile north of this place yesterday.

With other children they were bathing when Robert stepped into a deep hole and began screaming for help. Vera rushed to his rescue, and both began floundering about, gradually working farther off shore. Once the girl got her brother's head above water, but he clasped her neck and both sank again. The bodies were recovered.

Steamships

IDEAL ROUTE EAST Through the Panama Canal TO NEW YORK
LARGE AMERICAN TRANS-ATLANTIC LINERS
"FINLAND" 12,500 tons displacement — "KROONLAND"
From San Fran. Aug. 24, Sept. 18. From Los Angeles Aug. 25, Sept. 19. And every third week thereafter.
First Cabin, $125 up. Intermediate, $60 up.
PANAMA PACIFIC LINE
G. N. Koeppel, Gen. Agt., 449 Merchants' Nat. Bank Bldg., Los Angeles
Phones: Main 7943; F7074.
T. H. Larke, Gen. Pass. Agt., 319 Geary St., San Francisco, Cal.
Swayne & Hoyt, Gen. Freight Agents, 430 Sansome St., San Francisco, Cal.

San Francisco Hotels

BELLEVUE HOTEL SAN FRANCISCO.
250 rooms, all with individual bath. Strictly first class, built of concrete and steel. 12 minutes from Exposition, without transfer. European and American plan. Rates $2 up.
H. W. WILLS, Manager.
Member of Official Exposition Hotel Bureau. Illustrated Booklets at Times Information Bureau, 619 S. Spring St.

THE MARYLAND HOTEL SAN FRANCISCO
The House of Sunshine and Hospitality. On the Sunny Corner of Geary at Taylor. On the Most Direct Car Line to Exposition. Front Rooms with Private Bath for Two Persons, $2.00, $2.50 and $4.00. With Detached Bath, $1.50 and $2.00. Take a Universal Bus at any Depot.

St. James Hotel VAN NESS AVE. SAN FRANCISCO.
$1.00 a Day
Special rates by the week. 200 Rooms—Family Hotel. Take No. 5 McAllister St. car to Van Ness.

Hotel Stewart San Francisco
Geary St., above Union Square. European and American Plan. Thos. Cook & Son, 545 S. Spring. L. A. Reps.

HOTEL PAISLEY SAN FRANCISCO 432 GEARY STREET.
Modern, Fireproof, Heart of Theater and Shopping District. Direct car line to Exposition. Take Universal Bus.
Rates, Single $1.00 up. Double, $1.50 up.

HOTEL TURPIN 37 Powell St., at Market SAN FRANCISCO
European Plan. $1.50 per day and up. Local agent—D. F. Robertson Steamship Agency, California Savings Bank, Spring and Fourth Sts.
Free Autobus meets trains and steamers.

Resorts

SAN DIEGO Stop at the **Hotel St. James** EUROPEAN PLAN
11 Stories, Steel and Concrete. Center of Business District. Sixth St. Between E and F.
Free Auto Bus meets Trains and Steamers. RATES: 1 person, $1.00 up; 2 persons, $1.50 up; with bath, 1 person, $1.50 up; 2 persons, $2.00 up; fine cafe. Make reservations at Ames Travel Bureau, 625 S. Spring St.

Desmond Yosemite Falls Camp YOSEMITE.
Latest, Most Complete and Modern Camp in America.
Everything New. Operated by the DESMOND PARK SERVICE COMPANY, 525 Market Street, San Francisco
Telephone: Sutter 1771.

KNIGHTS RE-ELECT J. A. FLAHERTY.

COLUMBUS DELEGATES WILL SELECT NEXT CONVENTION CITY TODAY.

[BY A. P. NIGHT WIRE.]

SEATTLE, Aug. 4.—The Supreme Council of the Knights of Columbus made short work of the election of officers today, choosing all the present officers to serve another year. There were some changes in the board of directors. The report of the Commission on Religious Prejudices gave rise to an animated debate, not all the delegates approving the recommendations of the commission. The discussion was shortened by an excursion to the navy yard at Bremerton, where the supreme officers and delegates passed the afternoon. The report was taken up again by the Council tonight.

Choice of the convention city will be made just before final adjournment tomorrow afternoon.

James A. Flaherty of Philadelphia was re-elected Supreme Knight for the fifth time. The other supreme officers were re-elected, unopposed, as follows: Deputy Supreme Knight, M. H. Carmody, Grand Rapids, Mich.; Supreme Secretary, William J. McGinley, New York; Supreme Treasurer, D. J. Callahan, Washington, D. C.; Supreme Advocate, Joseph C. Pelletier, Boston; Supreme Physician, Dr. E. W. Buckley, St. Paul; Supreme Chaplain, the Rev. P. J. McGivney, Bridgeport, Ct.; Supreme Warden, Thomas J. McLaughlin, Newark, N. J.

These members of the Supreme Board of Directors were chosen:

W. P. Larkin, New York; William J. Mulligan, Thomsonville, Ct.; John F. Martin, Green Bay, Wis.; P. J. McCarthy, Toledo, O.; Col. P. H. Callahan, Louisville, Ky.

Santa Rosa.

FOREST FIRES UNDER CONTROL.

SEVERAL HUNDRED MEN GUARD THREATENED RANCHES.

Danger to Duncans Mills and Casadero Said to be Over—Big Apple Drier at Graton and Large Quantity of Fruit are Totally Destroyed.

[BY A. P. NIGHT WIRE.]

SANTA ROSA, Aug. 4.—The forest fire which started Monday and broke out again today at the mouth of the Russian River, near Jenner, and which threatened the towns of Duncans Mills and Casadero, is apparently under control, according to word received here tonight. Danger to Duncans Mills and Casadero is said to be past.

Several hundred men are in the hills tonight back of Russian Gulch and on various ranches, back-firing and guarding against a further spread of the flames.

The fire is reported spreading farther up the coast toward Fort Ross. Co. B of the Fifth Regiment, National Guard of California, was held in readiness all day, but was not called upon.

It is reported that one man fell into a burning hole and was badly burned. The fire this afternoon destroyed Oda Bros.' big apple drier at Graton and a large quantity of fruit.

F. A. SUTHERLAND FIRED.

Chief Pharmacy Inspector for Many Years Dismissed at San Francisco as Outgrowth of Charges.

[BY A. P. NIGHT WIRE.]

SAN FRANCISCO, Aug. 4.—Fred A. Sutherland has been dismissed by the California Board of Pharmacy from the position of chief inspector, which he had held for many years. His dismissal was the outgrowth of charges which Sutherland brought against members of the board and fellow-inspectors, alleging irregularities, which were not sustained in a hearing by the State Board of Control.

GOLDFIELD MERGER ORGANIZES.

J. Ross Clark of Los Angeles is Elected a Director—Capital is Increased a Million.

[BY A. P. DAY WIRE.]

SEATTLE (Wash.) Aug. 4.—A special meeting of the stockholders of the Goldfield Merger Mines Company was held here today at which the capital stock was increased from $5,000,000 to $6,000,000 and a new board of directors elected. The company owns important mines at Goldfield, Nev., and has recently been involved in litigation and a receivership because of differences among the stockholders. A court order filed in the United States District Court here last week terminated the suits and the receivership, and today's meeting placed the company on a working basis. Part of the million dollars of new stock will be used to purchase the alleged apex rights of neighbors, and the remainder will become treasury stock.

The company already has $80,000 cash on hand. Arrangements were made for the exchange of quitclaim deeds with miners adjoining the company's properties. The new board of directors is composed of Elmer Cox, the San Francisco banker, who also becomes president of the company; George Wingfield, Goldfield; J. Ross Clark, Los Angeles; John Erikson and Edgar Ames, Seattle.

CANAL MACHINERY TO ALASKA.

Government Transporting Cranes, Boilers and Engines to Build Railroad in the North.

[BY A. P. NIGHT WIRE.]

SEATTLE (Wash.) Aug. 4.—The steamship Sinaloa, from Balboa, laden with machinery from the Panama Canal construction, which is to be used by the Alaska Engineering Commission in the building of a railroad in the North, passed in at Cape Flattery today. In the Sinaloa's cargo are 2400 tons of boilers, many knocked-down locomotives and huge cranes and derricks.

Pioneer Found Dead.

[BY A. P. NIGHT WIRE.]

SAN JOSE, Aug. 4.—J. A. Belloli, a well-known pioneer merchant of the Santa Clara Valley, was found dead at his home early today. Physicians said the cause was gas asphyxiation. Belloli was a native of Italy, aged 74. It is said that he had been worrying over his continued ill-health.

Protest.

GERMANS OPPOSE SELLING AR...

Alliance Adopts Resolution to American People.

Drastic Letter to President Wilson Voted Down.

Prohibition Question Scarcely Noticed by Delegates.

[BY A. P. NIGHT WIRE.]

SAN FRANCISCO, Aug. 4.—A resolution protesting against the ... in war materials between the United States and the enemies of ... was adopted today by the German American Alliance of the United States, but in doing so the delegates to the eighth biennial convention unanimously rejected a proposed letter to President Wilson on the subject as improper and too drastic in language.

Although the letter received encouragement in two committees, when it was discussed vigorously, first on the floor of the convention as a substitute for the resolution which had been adopted. The debate was all against the wording of the letter, Bloedel alone speaking and voting for it. The president, Dr. C. J. ... of Philadelphia, made it plain that any appeal to President Wilson would not be welcomed, but that he felt Germans should address their grievances to the American people in an endeavor to alter public feeling.

The resolutions declare the rights of German-Americans represented the convention to be steadfast, ... "We deplore that our government on the part of England, ... permitted violations of international law and interference with commerce to the detriment of American interests, and has, on the part of our country, Mexico, supinely suffered the destruction of American ... property, while in the case of ... many it quickly assumed a threatening and uncompromising attitude."

The resolutions close with a ... of the government "to take the necessary steps to protect American commerce and to keep open the ... American ships engaged in legitimate traffic."

The proposed letter to President Wilson branded Americans as ... moters of "discord, instigators of crime, abettors of murder."

ALL-IMPORTANT SUBJECT.

In spite of all the business ... was crowded into the day, the ... of the convention plainly ... about the traffic in war supplies. ... protest was drawn in the name of ... 2,500,000 members of the alliance ... loyal American citizens. History ... pointed to as evidence of the ... in the past, with the assurance ... whatever events the future might ... would not find them less ... Americans.

"However, as free citizens of a republic, we maintain the right to express our opinion upon the policies of our government, because we plant the welfare of our commonwealth above blind subservience to the views of any official elected to serve the people," said the resolution.

"Therefore, in the present ... very we deem it our most sacred duty to do all in our power to prevent a breach between Germany and the United States."

The resolution then pointed to ... American policy in Mexico and ... alleged permission in the case of ... land of virtual violations of international law and said:

"Since America has declared ... neutrality we demand that our government in dealing with foreign nations adopt the same standard of treatment."

PROHIBITION SLIGHTED.

The convention closed its ... after disposing of a large volume of business, and choosing Milwaukee as the 1917 convention city.

The question of prohibition, ... officers of the alliance had predicted would be taken up and some ... in opposition to the ... adopted, was not touched except by ... amendment to the constitution ... was adopted. This made it the duty of the alliance to use its influence for the betterment of conditions in the liquor traffic and ... modification of its evils.

OFFICERS RE-ELECTED.

The only change in the officers ... due to the withdrawal of A. P. ... mann of Kansas City, Mo., as ... vice-president. Dr. Leo Stern of Milwaukee, Wis., and Dr. F. H. ... masch of Portland, Or., the ... and eighth vice-presidents, ... moved up one notch, and ... myth of South Dakota was ... eighth vice-president.

It was reported today that the alliance had collected $478,... German war relief fund since ... began.

The constitution was amended to make it the duty of the alliance to ... support to all inventions and ... achievements in the public interest, ... pecially should it be the work of ... German-American.

The removal of the tariff question from the field of politics and the ... pointment of a permanent ... tariff board to govern in all ... of customs rates was urged in a ... tion adopted.

Another resolution adopted ... mended to branches of the ... in States and cities to interest themselves in the candidacy of only ... office seekers, and wherever ... to support their own members for ... public office.

The delegates will march in the Panama-Pacific Exposition parade ... to take part in German day. The remainder of the week will be given ... entirely to social functions.

PREFERS ART TO HUBBY.

Portland Society Woman is Divorced Because She Would Rather Be ... Than Cook.

[BY DIRECT WIRE—EXCLUSIVE DISPATCH.]

PORTLAND (Or.) Aug. 4.—In a question of art or husband, Mrs. Kathleen Belcher, society woman and singer, chose art.

As a result Judge Gatens granted J. W. Belcher a divorce from her here today on the ground of desertion. The desertion came when Mrs. Belcher went to Paris to study music.

"I begged her to stay and make a home for me," Belcher told the court, "but she said her art was more important."

The couple have been prominent socially here.

THURSDAY MORNING.

Indignity.

ZAPATA OPENS CONSULAR MAIL.

American Flag Torn up and Messenger Insulted.

Credentials Destroyed, Money Taken by Soldiers.

Details of Latest Outrage Told at Mexico City.

[BY A. P. NIGHT WIRE.]

MEXICO CITY, July 28 (via courier to Vera Cruz, July 29, and mail to New Orleans, Aug. 4.)—Allan Mallory, the young American who was assaulted, robbed and subjected to other indignities by Zapata followers, July 23, near San Martin, Mex., while carrying diplomatic correspondence between Puebla and Mexico City, made a statement on his arrival here today in which he said the Zapata soldiers tore an American flag from his automobile and ripped it into shreds. Later, he said, when he was taken before Gen. Zapata, the latter broke the American Consular seal on the correspondence he was carrying, examined the mail and refused to return it to him.

"I left Puebla in my automobile last Thursday morning," said Mallory, "carrying official mail for the Brazilian Legation in Mexico City which was sealed and given me by American Consul Jenkins. With me were Carlos Batres, son of the Chilean Minister to Mexico; A. Gallopin, a Swiss citizen; Riverol Coloca, a Spanish subject, and my mechanic, a Mexican. Shortly after we entered San Martin the Carranzistas fled, and Zapatistas entered, shooting.

"The Zapata soldiers went up to my automobile, tore the American flag from the hood and ripped it into shreds with their teeth. Then they broke open all the packages in the car. I told them I was carrying official mail from the President of the United States. They tore up my passport and credentials, tore off my coat and demanded my money. They took from me about $2500 in Mexican currency. The soldiers started to open the correspondence but gave it back when I warned them what it was.

"Then about a dozen soldiers, including the colonel, piled into my automobile, demanding that I drive them to Huajotzingo to Zapata. The soldiers took Gallopin and Batres to a church where I found them later, Batres having been robbed and beaten. They tied a rope around Coloca's arm and a mounted Zapatista dragged him through the sand and mud, ahead of the machine. Several times during the trip the colonel struck me with his revolver and threatened to kill me. I was taken to the Plaza at Huejotzingo and then taken before Gen. Zapata. I told him who I was and he demanded the correspondence. Zapata tore open the mail, examined it and tossed it aside. Finally he and an officer gave me a passport and permitted me to leave, but he refused to return the mail. Coloca was ordered away to be shot."

Mallory said he returned to San Martin and found Gallopin and Batres and next day the three started for the capital, arriving here this morning.

CARRANZA ACT AROUSES PROTEST.

[BY A. P. NIGHT WIRE.]

VERA CRUZ, July 29 (by mail to New Orleans, Aug. 4.)—A statement addressed to the American public was issued today by Americans in business here protesting against the expulsion of Harry Berliner, an American, July 23, said to have been by direct order of Gen. Carranza. Berliner was deported on the steamer Morro Castle. The statement says Gen. Carranza refused to give any reason for the act and that no charges were filed against Berliner.

Hostilities

VILLA'S ARMY D... IN BATTLE

American Troops on the Bo... Mexicans from Positions if ... Territory but have no Occa... Renegades Shoot Their Com...

[BY A. P. NIGH...

NOGALES (Ariz.) Aug. 4.—After five hours' fighting during which the Carranza troops, under Gen. F. Elias Calles, drove Gov. Maytorena's Villa army back into the town and approached within a half-mile of the outskirts, the attacking forces retired at sundown before the stubborn resistance of the city's defenders.

The Carranza army is believed to have pitched camp four miles beyond the city, where fortifications are hurriedly being thrown up in preparation for the resumption of the battle at daybreak.

The continuous fire of the Maytorena machine guns and a three-inch cannon, which effectively raked the Calles line, temporarily halted the Carranza rush, which began shortly before noon, after the major portion of Maytorena's Villa troops had been defeated at Mascarenas ranch, ten miles south of the city.

A Villa aeroplane was captured in the aviation field two miles outside the city limits and William Glassen and Jimmy Deane, American aviators, narrowly escaped capture.

It is reported here tonight that the Villa cavalry shot and killed their commander, Gen. Juan Solares, during the engagement and then deserted to the Carranza forces.

Only three bullets are known to have fallen on the American side of the border. One struck within three inches of where Mrs. A. W. Lohn was standing on her doorstep watching the battle through field glasses. The other two hit the electric light plant and a livery stable. No damage resulted.

American troops lined the border to enforce the order to repel any invasion of American rights by Mexican factions.

Shortly before noon Calles's cavalry appeared at the head of the pass, three miles from Nogales. Maytorena was caught with only 800 infantry and 200 cavalry in the town. Piles of rock were hastily thrown up on the hills, and from behind these the Villa troops opened a machine gun fire that made the Carranza vanguard recoil.

Indignity.

ZAPATA OPENS CONSULAR MAIL.

American Flag Torn up and Messenger Insulted.

Credentials Destroyed, Money Taken by Soldiers.

Details of Latest Outrage Told at Mexico City.

[BY A. P. NIGHT WIRE.]

MEXICO CITY, July 25 (via courier to Vera Cruz, July 28, and mail to New Orleans, Aug. 4.)—Allan Mallory, a young American who was assaulted, robbed and subjected to other indignities by Zapata followers, July 21 near San Martin, Mex., while carrying diplomatic correspondence between Puebla and Mexico City, made a statement on his arrival here today in which he said the Zapata soldiers tore an American flag from his automobile and ripped it into shreds. Later, he said, when he was taken before Gen. Zapata, the latter broke the American Consular seal on the correspondence he was carrying, examined the mail and refused to return it to him.

"I left Puebla in my automobile last Thursday morning," said Mallory, carrying official mail for the Guatilan Legation in Mexico City which was sealed and given me by American Consul Jenkins. With me were Carlos Batres, son of the Chilean Minister to Mexico; A. Gallopin, a Swiss citizen; Riverol Coloca, a Spanish subject, and my mechanic, a Mexican. Shortly after we entered San Martin the Carranzistas fled, and Zapatistas entered, shooting.

"The Zapata soldiers went up to my automobile, tore the American flag from the hood and ripped it into shreds with their teeth. Then they broke open all the packages in the car. I told them I was carrying official mail from the President of the United States. They tore up my passport and credentials, tore off my coat and demanded my money. They took from me about $2500 in Mexican currency. The soldiers started to open the correspondence but gave it back when I warned them what it was.

"Then about a dozen soldiers, including the colonel, piled into my automobile, demanding that I drive them to Huejutzingo to Zapata. The soldiers and Gallopin and Batres to a church where I found them later, Batres having been robbed and beaten. They had a rope around Coloca's arm and a mounted Zapatista dragged him through the sand and mud, ahead of the machine. Several times during the trip the colonel struck me with his revolver and threatened to kill me. I was taken to the Plaza at Huejutzingo and then taken before Gen. Zapata. I told him who I was and he demanded the correspondence. Zapata tore open the mail, examined it and tossed it aside. Finally he and another gave me a passport and permitted me to leave, but he refused to return the mail. Coloca was ordered held to be shot."

Mallory said he returned to San Luis and found Gallopin and Batres the next day the three started for the capital, arriving here this morning.

CARRANZA ACT AROUSES PROTEST.

[BY A. P. NIGHT WIRE.]

VERA CRUZ, July 29 (by mail to New Orleans, Aug. 4.)—A statement addressed to the American public was issued today by Americans in business here protesting against the expulsion of Harry Berliner, an American, July 23, said to have been by direct order of Gen. Carranza. Berliner was deported on the steamer Morro Castle. The statement says Gen. Carranza refused to give any reason for the act and that no charges were filed against Berliner.

May Force Carranza.

(Continued from First Page.)

and Guatemala, that he lay down his arms and enter into peace negotiations with the various factions whom he is now seeking to conquer.

Carranza's assent to this proposition would materially simplify the Mexican problem. His dissent, it is expected, will result in intervention, probably by the seven powers combined.

Secretary Lansing announced today that the conference will open tomorrow afternoon. Besides himself, Paul Fuller, who recently made a trip to Mexico as a special agent of the Department of State, will represent the United States at the conference.

The Ambassadors of Argentina, Brazil and Chile and the Ministers of Bolivia, Uruguay and Guatemala will attend. The six republics of Latin America have already agreed to act in concert with the United States on the Mexican programme. That programme now remains to be prepared.

GIVES BRYAN CREDIT.

Whatever the outcome of the Mexican situation may be, it is now insisted by the friends of former Secretary of State Bryan that he is responsible for the conference between the representatives of the Latin-American republics and Secretary of State Lansing. While Mr. Bryan was Secretary of State he insisted that the United States should practice what it had been preaching through him about improving the relations between North and South America and about all American republics acting in concert for their mutual good.

The rise of the Latin-American republics in international affairs began with the offer on the part of the A.B.C. powers to act as mediators between the United States and Huerta last year. Although that mediation failed to accomplish its immediate purpose, the restoration of order in Mexico accompanied by the elimination of Huerta, it did serve to open the way for a more active interest in Mexican affairs on the part of the South American countries.

During May, when it seemed as though armed intervention would have to be resorted to, it was unofficially intimated to the United States that the Latin-American republics desired to participate in it along lines similar to the participation of the various powers in the expedition to Peking during the Boxer troubles. Secretary Bryan, though bitterly opposed to intervention, was heartily in favor of this course if it became necessary. The Washington representatives of the Latin-American republics have been fully acquainted with Mr. Bryan's views for months and they have availed themselves of the opportunity to make the most of them.

MUST ELIMINATE CARRANZA.

While a little over a year ago the dominant feature of the Wilson Mexican policy appeared to be the elimination of Huerta, today it appears to be the elimination of Carranza.

It is known that the Latin-American republics have come to be in accord with this policy and that they will aid the United States in its effort to get rid of Carranza. Under the plan which will be adopted tomorrow, as soon as the provisional government, which will be set up with the co-operation of the United States and the six other republics, is established, it will be made impossible for any faction in Mexico to get arms or ammunition from any of the North or South American countries.

The first step in the programme will be to call upon the Mexican leaders to assemble in a peace convention. The refusal by Carranza or any other leader is expected to be followed by results which will permit of the establishment of the provisional government almost immediately and its recognition and support by the powers.

If it becomes apparent that the provisional government has not sufficient strength to eliminate Carranza or other leaders who will not participate in the pacification of the country, intervention is looked upon as certain. It is now believed that the six Latin-American republics will act in concert with the United States in intervention as well as in the peaceful moves.

Late this afternoon Gen. Scott, Chief of Staff, U.S.A., after a conference with officials of the State Department, issued orders directing Gen. Funston, who is in command of the Mexican border forces, to rush an additional battery of artillery from Fort Sill, Okla., to El Paso, Tex.

FUNSTON TOLD TO FIRE.

[BY A. P. NIGHT WIRE.]

WASHINGTON, Aug. 4.—No official information concerning the reported bombardment of the Mexican border town of Nogales was received. Gen. Carranza had assured the State Department he would not permit the attack, and officials were at a loss to explain the reported action of Gen. Calles, a Carranza commander, whose guns were said to have opened fire on the town.

Gen. Funston, commanding all the border troops, has standing orders to reply to the fire of the Mexicans if bullets fall in American territory. Officials believe he would act promptly if necessary to protect American lives and property. Army officers said a general assault on the Mexican town could not avoid endangering those on the American side of the border.

Even should Gen. Funston be compelled to open fire, it was stated, plans for tomorrow's conference would be carried out. The ordering of fresh troops to the border generally was regarded as a part of the administration's determination to be prepared for any eventuality, and its determination to restore order in Mexico. El Paso, it was asserted, had been without a battery of artillery for several months, and it was deemed wise to strengthen the forces at that important border point.

Immediate action to relieve popular distress in Mexico City appears to be generally accepted as one certain result of the President's plans as to Mexico. Should negotiations with the Mexican leaders fail to open and keep open the road to the capital from Vera Cruz, it is predicted freely that American troops and marines may be assigned to the task, possibly in co-operation with forces of some Latin-American countries.

Eighteen or twenty carloads of food for Mexico City are held up at Orizaba, according to official dispatches. Gen. Carranza insists that these food trains soon will be entering the city and that preference is to be given provision trains over all other traffic. The telegraph line was reopened yesterday and direct reports come from Mexico City.

Advices to the Carranza agency tonight said Gen. Emiliano Naffarete, commandant at Matamoras, had established patrols to prevent bandits from crossing the border to plunder American ranches. Naffarete will co-operate with the United States troops to destroy these bandit gangs, the message said.

The State Department today received a cablegram from the Brazilian Minister in Mexico City telling of the entry into the capital of Gonzales's army.

The Minister's message, dated Mexico City, August 3, 6 p.m., follows:

"Cable has just been reopened. After several days of fighting in streets, which resulted in the death of several noncombatants, the Carranza forces under Gen. Pablo Gonsales again occupy the city.

"Gonzales repeated his assurances of guarantees given in the previous manifesto during the last occupation. But the situation remains unchanged for the moment.

"Today a decree has been published to all inhabitants of Mexico City demanding that they deliver up their arms and ammunition within five days on penalty of death. I am endeavoring to make arrangements for Americans to retain their arms, as before."

Owners and representatives of American mining properties in Northern Mexico conferred here today with State Department officials regarding the meeting of mine owners which Gen. Villa has called in Chihuahua next Monday. The mine owners are generally unable to comply with Villa's requirement that they operate their properties to the full capacity. They are concerned lest by attending the conference in Chihuahua they commit themselves to accept terms which will take the form of financial exactions.

Eduardo Iturbide, urged for President by some of the leaders not allied with Carranza or Villa, arrived in Washington today from the border. Whether his presence on the eve of the Pan-American Mexican conference was of significance was not disclosed.

Hostilities.

VILLA'S ARMY DEFEATED IN BATTLE AT NOGALES.

American Troops on the Border Stand Ready to Shell Mexicans from Positions if any Bullets Come into Our Territory but have no Occasion to Take Such Action. Renegades Shoot Their Commander.

[BY A. P. NIGHT WIRE.]

NOGALES (Ariz.) Aug. 4.—After five hours' fighting during which the Carranza troops, under Gen. P. Elias Calles, drove Gov. Maytorena's Villa army back into the town and approached within a half-mile of the outskirts, the attacking forces retired at sundown before the stubborn resistance of the city's defenders.

The Carranza army is believed to have pitched camp four miles beyond the city, where fortifications are reported being thrown up in preparation for the resumption of the battle at daybreak.

The continuous fire of the Maytorena machine guns and a three-inch cannon, which effectively raked the Calles line, temporarily halted the Carranza rush, which began shortly before noon, after the major portion of Maytorena's Villa troops had been detached at Mascarenas ranch, ten miles south of the city.

A Villa aeroplane was captured in the aviation field two miles outside the city limits and William Glassen and Jimmy Deane, American aviators, narrowly escaped capture.

It is reported here tonight that the Villa cavalry shot and killed their commander, Gen. Juan Solares, during the engagement and then deserted to the Carranza forces.

Only three bullets are known to have fallen on the American side of the border. One struck within three inches of where Mrs. A. W. Lohn was standing on her doorstep watching the battle through field glasses. The other two hit the electric light plant and a livery stable. No damage resulted.

American troops lined the border to enforce the order to repel any invasion of American rights by Mexican forces.

Shortly before noon Calles's cavalry appeared at the head of the pass, three miles from Nogales. Maytorena was caught with only 800 infantry and 200 cavalry in the town. Piles of rock were hastily thrown up on the hills, and from behind these the Villa troops opened a machine gun fire that made the Carranza vanguard recoil.

Calles then brought up his own machine guns, and posted a Hotchkiss field gun on a hill. These soon forced the Villa troops back to the town.

Americans crowded the hills to watch the fighting. The American troops, a regiment of infantry, two troops of cavalry and a machine gun platoon, lined the border, the soldiers saying they had orders to begin firing on the Mexicans the moment bullets flew into American territory.

An occasional bullet did fly into American territory, but not in the vicinity of the town.

Maytorena lined his cavalry on the Mexican side of the border, with orders to repel invaders to the last. Many, however, expect Calles to occupy the town tonight.

ANGELES AT NOGALES.

[BY A. P. DAY WIRE.]

DOUGLAS (Ariz.) Aug. 4.—Gen. Felipe Angeles went to Nogales, Sonora, Sunday to depose Gov. Jose Maytorena, the Villa leader, and take charge himself, according to well-informed persons who have received information concerning the conferences at Nogales.

Advices received today said that Maytorena practically had agreed to relinquish his office and command of the Villa forces in Sonora and retire from Mexico. Maytorena is said to have been holding out for a large payment because he believes that his large estates in Sonora would be confiscated the moment he relinquished power. Angeles is credited with having made a concession, and an agreement is expected in a day or two.

Frederick Simpich, American Consul for Sonora, received today from Gen. P. Elias Calles an apology for the flight, Saturday, of an aeroplane across the international border, when a bomb and proclamations, warning noncombatants, were dropped in the Mexican city. The apology was in response to a message from Simpach demanding the explanation.

The Carranza commander stated he was unaware that the machine had crossed the line and gave his assurances there would be no repetition of the incident.

Seceders.

MEXICANS START NEW FACTION.

GIVE PARTIAL RECOGNITION TO VILLA AND CARRANZA.

Latest Movement in Northern Chihuahua Indicates Promoters Hope to Stand in with All Parties Including Even Gen. Eulalio Gutierres—Have 1500 Men in Arms.

[BY A. P. NIGHT WIRE.]

EL PASO (Tex.) Aug. 4.—Confirmation of the existence of a new faction in Northwestern Chihuahua was received here today from Columbus, N. M.

Gen. Ochoa, military commander of Casas Grandes; Gen. Contreras and Col. Garcia, who are reported to head the new element, gave as the immediate cause of its conception orders from Villa to proceed south against the forces of Gen. Carranza. The new faction claims the garrisons at Ascension, Palomas, Guzman, Casas Grandes and minor ports, and is alleged to have pledged itself to a triangular affiliation with Gen. Villa as commander of the north, Carranza as "first chief" and Gen. Eulalio Gutierres, chosen provisional President at a convention of factions at Aguascallentes several months ago, as head of the republic. The new faction totals perhaps 1500 men under arms.

"We recognize Gen. Villa as the general of the forces of the north, but not of the forces of the entire republic," the statement said. "We recognize Gen. Eulalio Gutierrez as the real head of the republic."

The statement declares Gen. Villa "has had many of our comrades executed without cause," and concludes:

"We do not want to fight, but we will defend our posts. We want peace. We ask all citizens of all parties except red-flaggers (former Orozco followers) to join in our appeal and efforts for peace."

Arrivals here from Columbus, N. M., stated today that a battle was impending at Palomas, Mex., ten miles south of the border there, between a force of Villa soldiers and the forces of the new faction.

Imports valued at more than $100,000, consigned to foreign and Mexican merchants and mining corporations, confiscated in the railroad yards at Juarez yesterday, were today ordered shipped south to the Villa government at Chihuahua City.

Express companies have refused shipments of foodstuffs to mining camps.

Insular.

WILSON KEEPS TAB ON HAITI.

Rear-Admiral's Peace Envoys Accomplish Nothing.

Gen. Blot has Resigned but Gen. Bobo is Active.

Force of Thousand Americans Ready for Emergency.

[BY A. P. NIGHT WIRE.]

WASHINGTON, Aug. 4.—President Wilson is keeping close watch on the situation in Haiti. All advices from the island republic relating to conditions there are being forwarded to the Summer White House as rapidly as they arrive.

Secretary Lansing has spent several hours each day lately in conference with Americans familiar with Haiti. No political steps have been determined upon by this government, however, and probably none will be planned until some form of government has been established with which the United States can negotiate.

Advices from Rear-Admiral Caperton today indicated that the peace commission dispatched from Port au Prince to Cape Haitien to persuade the revolutionists to disarm, did not succeed. Although Gen. Blot, the government commander, is reported to have resigned his command, and some of his troops disarmed, the revolutionary forces under Gen. Bobo are said to have rejected the proposals. Blot is reported to have agreed to head a movement for the organization of a commission to manage civil affairs of the republic pending an election.

With the arrival of the battleship Connecticut at Port au Prince today, Admiral Capterton has a maximum force of 1200 men available for use in an emergency.

The United States gunboat Nashville landed sailors at Cape Haitien, an official dispatch said, in anticipation of revolutionists entering the city.

CASTINE ON ITS WAY.

[BY A. P. DAY WIRE.]

NEW ORLEANS, Aug. 4.—The United States gunboat Castine left here today for Port au Prince, Haiti, to join Rear-Admiral Caperton's squadron.

OFFICIALS HAVE FLED.

[BY ATLANTIC CABLE AND A. P.]

CAPE HAITIEN, Aug. 4.—Government officials who have been in this city have fled to Fort Liberete on the dispatch boat Pacifique. Revolutionist troops are beginning to enter the city and marines have been landed from the United States gunboat Nashville to maintain order.

Daring.

MEXICO BANDITS ATTACK TRAIN.

OPERATE ON AMERICAN SIDE DESPITE OUR TROOPS.

Evidence that Gang Which has been Terrorizing Country Near Brownsville has not Yet Crossed into Own Country Discovered in Recent Attempt on Bridge.

[BY A. P. NIGHT WIRE.]

BROWNSVILLE (Tex.) Aug. 4.—Evidence that Mexican bandits who have been terrorizing this section for several weeks have not crossed the Rio Grande into Mexico, although they escaped United States cavalrymen, was seen today in the attack on a St. Louis, Brownsville & Mexico Railway work train two miles north of where a railway bridge was burned and telegraphic and telephone lines cut last night.

The destroyed bridge is about thirty-three miles north of Brownsville and the work train had been repairing the structure. About twenty shots were fired, according to the train crew, but no one was injured. Five bullets struck the locomotive and several hit the caboose.

Gen. Emiliano Naffarete, commander of the Carranza, garrison at Matamoros, opposite this place, informed American authorities here tonight he would adopt any suggestions they might make for co-operation on the Mexican side of the border that would lead to the capture of armed parties attempting to cross the Rio Grande in either direction.

WIFE AND CHILDREN KILLED BY PEONS.

STOCKTON MAN ARRIVES FROM MEXICO WITH TALE OF BLOODSHED.

[BY DIRECT WIRE—EXCLUSIVE DISPATCH.]

STOCKTON, Aug. 4.—John R. Heathcote, 60 years of age, Spanish-American War Veteran and native Texan, arrived in Stockton yesterday with a grewsome tale of the slaughter of his wife and three children on the west coast of Mexico by a gang of peons, who were working under him on the Southern Pacific tracks in that region.

Heathcote escaped with his life after killing several Mexicans. He left his family unburied and lost $9500 Mexican money in the bank. He declares there are many cases as bad as his on the west coast, where the natives are a cross of negroes and Mexican Indians.

SOCKEYES SCARCE.

[BY A. P. DAY WIRE.]

SEATTLE (Wash.) Aug. 4.—Salmon fishing boats operating off Cape Flattery report that the sockeye run, which was unusually heavy while it lasted, ended abruptly. The run is now entirely past the cape. Good catches of humpback salmon are being made in the Strait of Fuca.

Fine old furniture can be bought at ridiculously low prices from persons whose addresses can be obtained from the "For Sale, Furniture" columns in The Times' "liner" section.

RAISE FOR MACHINISTS.

Union Official Says Five Shops in New York Have Granted an Eight-hour Day.

[BY A. P. NIGHT WIRE.]

NEW YORK, Aug. 4.—J. J. Keppler, vice-president of the International Association of Machinists, announced today that five shops in the New York district, employing in all trades about 3000 persons, had granted the eight-hour work day and a general increase in wages.

The situation with respect to the Garvin Machine shops here, where several hundred men are out, and the Bliss plant in Brooklyn, where negotiations are in progress, is unchanged, Mr. Keppler asserted.

Revelation.

SAYS HITTITES WERE GREEK.

PROF. HEMPL LAYS HIS PROOFS BEFORE SCIENTISTS.

He also Declares the Greek Language is Three Thousand Years Old—Prof. Campbell Thinks American Colleges Throw too Little Responsibility Upon the Students.

[BY A. P. NIGHT WIRE.]

STANFORD UNIVERSITY (Cal.) Aug. 4.—Animal life and earthquakes, germs, insects and stars, prehistoric man and higher mathematics were some of the subjects of scientific discussion here today by various sections and societies participating in the Pacific Coast meeting of the American Association for the Advancement of Science.

Prof. George Hempl of Stanford University laid before the Archaeological Institute of America the proofs of his contention made a year ago before the American Philological Association, that the Hittites are prehistoric Greeks. He proved it, he said, by a study of the two languages and reached the further conclusion that the Greek language was more than 3000 years old.

The meetings tomorrow will be at the University of California.

CRITICISES COLLEGES.

Methods of instruction in American colleges and universities are criticised and action was urged to reconcile scientists of the belligerent nations by William Wallace Campbell, director of Lick Observatory and president of the American Association for the Advancement of Science, at the meeting of that section.

"The prevailing system in American colleges and universities," Mr. Campbell said, "throws too little responsibility upon those who are called students. Too few instructors realize that one-half as many hours of teaching of a higher quality would develop greater power in students and leave energy with instructors for other things."

Discussing the effect of the European war upon science, Mr. Campbell said "it was problematical. But the responsibility of American men and women of science would be greatly increased. They must begin at once to consider ways and means for removing the artificial lines which have been drawn between scientists of belligerent countries."

EAGLES' HOME PLAN FAILS.

Proposals to Establish Refuge for Aged Members are Rejected at Spokane Meeting.

[BY A. P. NIGHT WIRE.]

SPOKANE (Wash.) Aug. 4.—Proposals for the establishment of a national home for aged members was turned down at a session of the Grand Aerie, Fraternal Order of Eagles, today. The Illinois delegates were the prime movers for the establishment of such a home.

The reorganization of aeries in the State of Texas and extension of the work of the order there was taken up and referred to the incoming administration.

Following the lead of Grand President Conrad H. Mann, the practice of having buffets in connection with aeries was practically given the official tabu.

Drill teams tonight contested for prizes.

Conrad H. Mann, Grand Worthy President, recommended that the Grand Aerie fix the maximum benefits, sick and funeral, that can be paid by any aerie at $9 annual dues paid into the general fund.

SUFFRAGISTS TO TOUR COUNTRY.

Will go from San Francisco to Washington in Autos and on Horseback to Aid the Cause.

[BY A. P. DAY WIRE.]

SAN FRANCISCO, Aug. 4.—Scores of women, members of the Congressional Union for Woman Suffrage, will participate in an overland trip by automobile and horseback from the Panama-Pacific Exposition to Washington, D. C., leaving here September 17. The women will form a parade, which will be the concluding feature of a congress of women voters, of which Mrs. O. H. P. Belmont of New York will be chairman.

Nearly three months will be required to make the trip. Addresses will be delivered along the line of march.

Petitions asking Congress to pass the Susan B. Anthony constitutional amendment for universal suffrage will be presented.

Bladder Trouble Weak Kidneys

A REMARKABLE DISCOVERY IN MEDICAL SCIENCE THAT GIVES QUICK RELIEF.

If suffering with Diabetes, Bright's Disease, Kidney, Bladder, Prostate Trouble, Blood and Skin Diseases, Nervousness, etc., call at once for FREE TRIAL. Many well-known persons have been cured. Apply to Free Medical Laboratory, 404 San Fernando Building (fourth floor), Fourth and Main sts. Hours: 10 a. m. to 4 p.m.; Sunday, 10 to 12; Wednesday evening, 7 to 8.—Advertisement.

DRS. SHORES & SHORES

The Reliable Specialists

With a record of 21 years' successful practice specializing in the treatment of Catarrh, Deafness, Goitre, Asthma, Rheumatism, Piles and other chronic diseases of the nerves, skin, blood, stomach, heart, lungs, bladder, kidneys and liver of

Men and Women

is substantial proof of skill and experience and that they are reliable and will treat you absolutely on the square. Low rates. Up-to-date treatment. Electricity, etc. Medicines free to patients. Get busy and get well. Consultation, examination free and confidential. Rooms 222-225 Henne Bldg., 3rd and Spring. Entrance 122 Third St., Los Angeles. Hours 9-5. Evenings 7-8. Sundays 10-12.

Nippon Yusen Kaisha.

NEW SERVICE TO THE ORIENT.

JAPANESE COMPANY TO PUT IN MONTHLY SCHEDULE.

Six of Firm's Vessels now on Eastern Run will be Used and will Make Trip from Europe via America and the Panama Canal. Probable Increase Next Year.

[BY A. P. NIGHT WIRE.]

WASHINGTON, Aug. 4.—A monthly steamship service between New York and the Orient by way of the Panama Canal is to be established by the Nippon Yusen Kaisha Company, "in response to urgent needs of Japanese shippers," according to a dispatch from the American Embassy at Tokio.

"Six of the company's boats now on the eastern run," an announcement says, "will be placed in the service and will return to the Orient from Europe via America and the Panama Canal. Three of these vessels are of 7500 gross tonnage and three of 6000 tons. Five will touch at New York and one at Philadelphia. It is said that this service will be increased by six additional vessels by May 1, 1916, and that Galveston will be made a port of call during the cotton season. It is also announced that these vessels will probably touch at Honolulu."

Efficient male and female help can quickly be obtained through the medium of the "Wanted, Situations" columns in The Times' "liner" section.

All classes of Salaried People

---school teachers, stenographers, bookkeepers, railway men, civil service employes, etc., are now *wisely* placing their savings in $100 six per cent First Mortgage Bonds—on the monthly partial payment plan. They have finally turned to one of the highest forms of *profitable*, systematic saving upon which to build a foundation for future independence. First Mortgage Bonds are considered preferred securities by savings banks, insurance companies, trust companies and individual trustees.

$100 First 6% Mortgage BONDS

You commence buying a $100 bond by paying as little as $5 or $10 monthly. Interest begins on each payment as soon as made. You clip your interest coupons twice yearly and cash or deposit them like checks at any bank. These bonds are secured by First Mortgage on established railroads, gas and electric light companies, and improved real estate. Rockefeller, Carnegie, Morgan, the Vanderbilts, and the Rothschilds have placed their money largely in First Mortgage Bonds.

There is no worry—no risk—no speculation. Your money is secured by first mortgage on valuable income-producing property. You receive 50% more interest than the savings banks pay. The banks invest your money in first mortgage securities—pay you 4% and keep the balance. We also have $500 and $1000 bonds.

Call, write or phone Dept. B for our booklet, "How Money Grows."

BANKERS BOND & MORTGAGE CO.
WASHINGTON BUILDING

Over Two Million People Have Now Indorsed

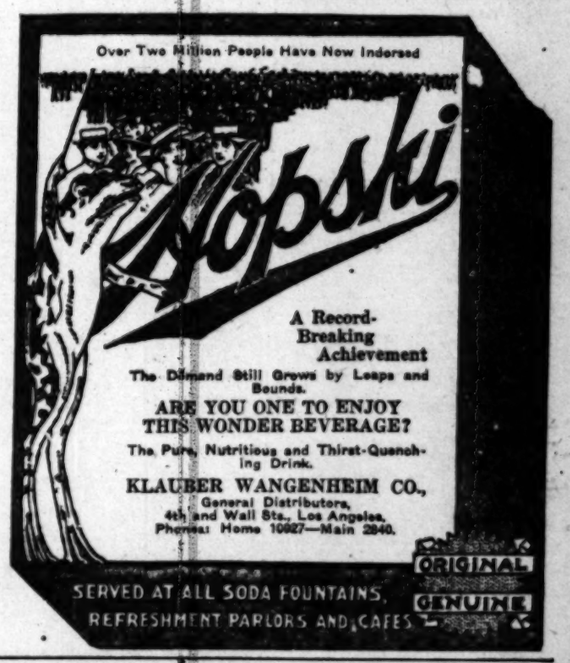

$10 Watches Montgomery Bros., Jewelers. 4th and Broadway.

125 SOUTH SPRING **U. S. ARMY STORE**

KHAKI SUITS, BLANKETS, SHOES, TROUSERS, HAMMOCKS, SHIRTS, UNDERWEAR, STOCKINGS, HATS, STRAPS, CURIOS GALORE. W. S. KIRK.

Classified Liners.

AGATE TYPE ONLY.

Accepted subject to the following rates and rules: Rates: The rate for inserting Want Ads in the Daily Times is 1c per word each insertion; in the Sunday issue 1½c per word each insertion; minimum charge application to a single insertion and to each non-consecutive insertion, 25c; except under the following classifications, the rate for which is 2c per word daily, 2½c per word Sunday; minimum charge, applicable to a single insertion and to each non-consecutive insertion, 30c daily, 35c Sunday: "Society Meetings," "Personals," "Special Notices," "Church Notices," "Miscellaneous," "Stocks and Bonds," "Money to Loan, Salary and Chattels," "Physicians," "Medical," "Detectives," "Sanatoriums" and "Baths and Massage."

An extra charge of 25 per cent. is made for the use of capital letters.

Minimum space for classified advertisements ordered for more than one insertion, 14 words.

White space and dashes are charged for on the basis of seven words to a line.

Ads set solid are counted strictly by the word. For paragraphed or lined-up matter set in caps, estimate five (5) average words to a line. Set in caps. estimate five (5) average words to the first line and eight (8) average words to each line following. This kind of advertising the actual number of words set solid is counted, and eight (8) words added for each unfilled line.

The Times reserves the right to classify all advertisements under appropriate headings.

The Times cannot guarantee accuracy or assume responsibility for errors of any kind occurring in telephoned advertisements.

The Times will not be responsible for more than one incorrect insertion of any advertisement ordered for more than one time.

Errors not the fault of the advertiser, which clearly lessen the value of an advertisement, will be rectified only by republication, without extra charge, on presentation of receipt within five days after insertion. No allowance will be made where the error does not materially affect the value of the advertisement.

No adjustment will be made for advertising items not affected by an error or errors which may occur in other items in the same advertisement.

Advertisers should retain receipts given by The Times for payment for "liners," as no mistake can be rectified without them.

The Times will not accept phone or verbal orders to discontinue or change "till forbid" advertisements.

Authorized orders to discontinue advertising in The Times are numbered in the order of their receipt, and in each instance the number of the order is given to the advertiser who should make a record thereof. In case of dispute no charge for advertising will be rebated unless the "stop order" number is presented to The Times by the advertiser.

Sunday real estate advertisements, to be classified properly, must be in The Times office before 5 o'clock Saturday night. Other classified "Wants," "To Lets," etc., received over counter or by telephone until 1 p.m. Saturday. Ads received after closing hours for each division will be inserted under heading "Too Late to Classify." Rate 1½ cents per word.

The Sunday circulation of The Times exceeds 90,000 copies, and more "liners" are regularly printed in its columns than in the five other Los Angeles newspapers combined.

Telephone your want advertisements. Ring up "The Times." Main 8200, Home 10891, any time of day or night, and secure prompt and careful attention.

"BE QUICK TO KICK IF THINGS SEEM WRONG, BUT KICK TO US AND MAKE IT STRONG."

INSTANT SERVICE FOR TIMES PATRONS.

For the convenience of persons who may desire to reply to classified advertisements printed in The Times, send communications to this newspaper and have "liner" and other advertisements inserted, such facilities have been established in various downtown buildings for the purpose indicated.

Collections will be made from these boxes every hour.

Each piece of advertising copy must contain the name and address of the advertiser, number of insertions desired and under which it is desired that the announcement be printed.

The boxes are located as follows:

HUNTON BLDG., 327 S. SPRING ST.
(Lobby near elevator.)

BROADWAY CENTRAL BLDG., 424 S. BROADWAY.
(Lobby near elevator.)

BUMILLER BLDG., 430 S. BROADWAY.
(Lobby near elevator.)

COLUMBIA TRUST BLDG., 313 W. THIRD ST.

DELTA BLDG., 426 S. SPRING ST.
(Lobby near elevator.)

GARLAND BLDG., 740 S. BROADWAY.
(Lobby near elevator.)

GERMAIN BLDG., 224 S. SPRING ST.
(Lobby near elevator.)

GROSSE BLDG., SIXTH AND SPRING STS.
(Lobby near elevator.)

HIGGINS BLDG., SECOND AND MAIN STS.
(Lobby near elevator.)

H. W. HELLMAN BLDG., FOURTH AND SPRING.
(Near elevator, Fourth st. lobby.)

I. W. HELLMAN BLDG., 401 MAIN ST.
(Next to U. S. Mail Box.)

HIBERNIAN BLDG., FOURTH AND SPRING STS.
(Lobby near elevator.)

L. A. INVESTMENT BLDG., 758 S. BROADWAY.
(Lobby rear of elevator.)

LANKERSHIM BLDG., 126 W. THIRD ST.
(Lobby opposite elevator.)

LAUGHLIN BLDG., 315 S. BROADWAY.
(Next to Hall of Records.)

MARSH-STRONG BLDG., 9TH, SPRING AND MAIN.
On elevator shaft No. 4.

MASON BLDG., FOURTH AND BROADWAY.
(In lobby.)

MERCHANTS' TRUST BLDG., 207 S. BROADWAY.
(Beneath U. S. Mail Box.)

O. T. JOHNSON BLDG., FOURTH AND BROADWAY.
(Lobby near elevator.)

PACIFIC ELECTRIC BLDG., 608-610 S. MAIN ST.
(Lobby near elevator.)

C. WESLEY ROBERTS BLDG., THIRD AND MAIN.
(Lobby near elevator.)

SAN FERNANDO BLDG., 406 S. MAIN ST.
(Lobby opposite elevator.)

The locations of additional boxes will be published as they are installed.

SPECIAL NOTICES—

REDIPHONES—WE HAVE ON HAND A FEW OF those handy telephone attachments, which are being distributed in connection with coupon books, ordered at 75c per month, and which help to assemble in classified advertising, in THE TIMES. Phone Main 8200 and Home 10891, and our representative will call and attach a "REDIPHONE," collecting at the same time for the coupons delivered. One "REDIPHONE" only will be delivered to each purchaser.

CLASSIFIED ADVERTISEMENTS—

For the real estate section of Sunday's Times will be printed under the heading of "Too Late to Classify," if not received before 8 p.m. Saturday.

NOTICE—THE PUBLIC IS HEREBY REQUESTED not to pay money to anyone purporting to represent the RILEY-SCHUBERT-GROSSMAN CO., Chicago. Those having paid any money should notify the above company at once.

WILL GIVE GOOD HOME TO YOUNG GIRL, orphan preferred. For particulars, write 509 OLIVE STREET, Redondo, or phone 24091, Los Angeles.

TATTOOING REMOVED WITHOUT NEEDLES, UNder guarantee; week days, 4-7; Sunday, 10-2. GARTNER, 721½ W. Sixth st., second floor.

BRING YOUR SAFETY RAZOR BLADES TO BE sharpened better than new. 202½ W. FIRST.

FOR QUICK ACTION DROP ANSWERS TO Times "Liners" in Times' letter boxes in downtown office buildings. The locations of the boxes are printed in the first column of the Times "Liner" section.

PERSONAL—Business.

PERSONAL—PAINLESS METHOD OF ACTUALLY removing deep wrinkles, bags or eye lids, none to 3 times, from one treatment. Instantly. Hollow cheeks and neck rounded in fifteen minutes, restoring the contour of youth. This treatment makes you look 10 to 20 years younger in a single treatment. Lasts from 5 to 20 years. Busts developed. No cutting, plasters or paraffin used. Satisfaction guaranteed. Consultation free and confidential. Physician in attendance. Hours 9 to 8 p.m. Home phone A3194; 430 So. Broadway, room 505 Bumiller Bldg., Los Angeles. Jane Gordon.

PERSONAL—NOTICE—I WILL INVESTIGATE ANY corporation, copartnership or syndicate, and give confidential information as to whether you are getting a square deal in any kind of investment you have made. In many cases I can set your mind at rest. If you are contemplating buying any stocks or bonds, better have an impartial investigation first. All relations confidential. Connections in all large cities.

I. N. WHITE.
1215 Haas Bldg.
Main 5634.

PERSONAL— MRS. MASSON

the noted palmist of London, Eng., may be consulted at 322 S. SPRING ST., by those desiring careful and reliable readings. Hundreds are calling from one of the foremost palmists of the day.
HIGH-CLASS PATRONAGE SOLICITED.

PERSONAL—LADIES, ASK YOUR DRUGGIST FOR Chichesters Pills, the Diamond Brand. For 26 years known as best, safest, always reliable. Take no other. Chichesters Diamond Brand Pills are sold everywhere.

PERSONAL—BUSINESS.
HENLEY,
LOS ANGELES NOTED PSYCHIC
READINGS DAILY.
SEE HIM.
317 W. THIRD, NEAR HILL.

PERSONAL—PROF. ALTHOUSE, NOTED ASTROLoger and palmist; thirty years in Los Angeles. Largest practice; highest grade of work. High-class patronage solicited. 621 S. BROADWAY.

PERSONAL—CLASSIFIED ADVERTISING PATRONS of The Times are requested to submit copy for advertisements in the Sunday issue as early as possible.

PERSONAL—WANTED—FIRST-CLASS UP TO THE minute melody writer for permanent proposition. Male or female. Call 205 DOUGLAS BLDG.

PERSONAL—MME. JOSEPH OF CHICAGO, PALMist and psychic readings 50c. 822 S. 18TH ST. Take Grithth ave. car.

PERSONAL — ELECTRIC VACUUM CLEANER to rent, $1 daily. Free delivery. SOUTH 5856. HOME 28191.

PERSONAL—MME. ORA, PALMIST, PSYCHIC. BEST 50c reading in city. 245½ S. SPRING.

PERSONAL—
For quick action, drop answers to Times "Liners" in Times' letter boxes in downtown office buildings. The locations of the boxes are printed in the first column of the Times "Liner" section.

BUSINESS ANNOUNCEMENTS—

BUSINESS LETTERS TYPEWRITTEN 10 CENTS per page. PUBLIC STENOGRAPHER, 705 Ferguson Building, Third and Hill.

CESSPOOLS CLEANED IN ONE OR TWO LOADS by the LOS ANGELES SANITARY CO. Phones: 59140 or Wilshire 593.

UPHOLSTERING, FURNITURE REPAIR SHOP; MATtress work. 1263 S. Figueroa. 55527, Hdwy. 3775.

WANTED— Help, Male.

NOTE.—Applicants for positions are advised not to send original recommendations in answer to ads. Copies only.

Space is not given under this heading to advertisements soliciting business patronage.

WANTED—STENOGRAPHER AND CLERK UNDER 30 for mining concern, $75; must learn at once. Stenographer and office assistant, $40; bank stenographer and book-keeper, $65.
Bank book-keeper, under 30, who can operate typewriter, $60.
Stenographer, credit dept. large concern, $60.
Typist and book-keeper, capable meeting purchasers, $75.
Retail grocery clerk, $50; retail shoe salesman, $60, $70.
Wholesale plumbing supply salesman, $80, $100
CAL. COML. SERVICE, BROCKMAN BLDG.

WANTED—CAN I FIND A FIRST CLASS WORKING foreman that thoroughly understands the orange culture in all its forms, one familiar with large gas pump, irrigating, fertilizing, pruning, etc.? Married man without children preferred. Must be trustworthy and a rustler. Give reference, age and experience. Address K, box 299, TIMES OFFICE.

WANTED—GENERAL MANAGER FOR ONE OF the largest woodstock companies in Middle West. Concern manufactures pleasure vehicles and all kinds of woodstock for wagons. No investment, $6500-$7000 per annum.
General manager for gas engine and machinery company, in Middle West; must have had experience in structural, electrical and mechanically operated machines, such as cranes, motors, etc. $7200 per annum.
CAL. COML. SERVICE, BROCKMAN BLDG.

WANTED—CHEF, $24; EXTRA COOK, CITY, 3RD cook, $20, no Sunday; store-room man, must be first-class, soda dispenser, competent to take charge, manager fruit and vegetable department, $20; waiters, bus boys, $9 and $10; all kinds kitchen help; also ranch help and teamsters, city and country. BIG FOUR EMPLOYMENT AGENCY, 205 East 2nd st.

WANTED—CLEAN-CUT YOUNG AMERICANS, COMpose American party. Enlist and you'll find yourself in good company. Healthy, interesting work, sufficient sports, steady advancement in pay and rating. Opportunities to learn trade and prepare for life's career. Investigate now. Visit NAVY RECRUITING STATION, San Fernando Bldg., Los Angeles.

WANTED—TWO MEN OF GOOD APPEARANCE, and neat habits, for a real desire for work. There is an opportunity for you to make from $150 to $300 a month in the sale of bungalow homes to you will work consecutively and for no one else after 9 a.m. THORNTON CHASE, with EMIL FIRTH, 346 Broadway. 60167; Main 2543.

WANTED—
Manager, speaking Spanish, experienced in the purchase and sale of dry goods, men's furnishings and shoes for A-1 concern in Arizona. Starting salary $100. Do not apply unless qualified.
EDUCATIONAL EXPERT CO.,
704-705 Haas Bldg.

WANTED—YOUNG MAN WITH AUTO ROADSTER, who can leave home, drive successful and long experience insurance solicitor, country. Commission basis, $75 or $100 per month. Address V, box 427, TIMES BRANCH OFFICE, describing machine.

WANTED—SEVERAL YOUNG MEN OF NEAT AP pearance, between ages of 20 and 30, to write and collect life insurance. Salary and commission. Splendid chance for advancement. Call Tuesday, 9 to 11 a.m., A. G. McKINNON, 831 Marsh-Strong Bldg.

WANTED—TOP NOTCH SOLICITOR. PREVIOUS experience unnecessary; to represent a large company; under the guidance of an expert strictly high grade proposition; good income remainder about to be launched; strong novel selling features. Call at once, 200-207 H. W. HELLMAN BLDG., corner Spring and Fourth sts.

WANTED — LEARN A WELL-PAYING TRADE IN reliable school. Overhauling, ignition, machinist work, driving in up-to-date cars under expert supervision; special rates now; positions guaranteed. Catalogue free. NATIONAL SCHOOL OF ENGINEERING, 2110 W. 7th st. Est. 1905. (See Los Angeles Ad.)

WANTED—SHOP BLACKSMITH (COUNTRY.) $3.50 day. Ranch hands, $35 month and found. Teamsters and laborers for city and country. Married gardener, no children, near city. Good wages. MURRAY & READY, 110 E. 2nd st.

WANTED—YOUNG GENERAL OFFICE CLERK. Must be experienced in furniture business, either in office or stock. Position at once. Salary $40 or $45, board and room. Apply PACIFIC AUDIT & SYSTEM CO., 418 Fay Bldg., 3rd and Hill.

WANTED—WE WANT TEN YOUNG MEN TO PREpare for service with the Southern Pacific Railroad as telegraph operators and stenographers. Positions guaranteed. MACKAY BUSINESS COLLEGE. See Instruction Course.

WANTED—EXPERIENCED UNDERWOOD BILL clerk, $75; young experienced dress goods salesman, $75; book-keeper with wholesale experience, $90. Apply PACIFIC AUDIT AND SYSTEM CO., 418 Fay Bldg., 3rd and Hill sts.

WANTED—EXCEPTIONAL GOOD CHANCE FOR good masseur or nurse to take full charge of first-class Turkish bath. Give address or phone number. Address V, box 450, TIMES BRANCH OFFICE.

WANTED—FIRST-CLASS STEAM CLEANER; MUST be experienced; no other need apply. Good pay, steady work. BERLIN DYE WORKS, 814 East Washington st.

WANTED — WELL REHEARSED COMEDY OR dramatic sketch of either 2 or 3 people. Professional only. Address K, box 90, TIMES OFFICE.

WANTED—YOUNG MAN WITH LIABILITY INSURance experience to do counter work and meet the public; state experience and salary. Address T, box 474, TIMES BRANCH OFFICE.

WANTED—SHOE SALESMEN; ONLY THOROUGHly experienced need apply. We compete with high class trade need apply. Excellent references required. Apply to MR. DRACHMAN, Wetherby-Kayser Shoe Co., Fourth st. at Fourth av.

WANTED—EXPERIENCED DRUG PACKER; NONE others need apply. Thursday before 10. WESTERN WHOLESALE DRUG CO., 2nd and Los Angeles.

WANTED—MAN FOR WELL ESTABLISHED BAKery route; good offer for right man; experience necessary. Call early Thursday morning. SUNSET BAKERY, 1618 Sunset Blvd.

WANTED—EXPERIENCED VULCANIZING. NONE other need apply. MOTOR CAR AND VULCANIZING CO., 612 South Olive.

WANTED—CARPENTER TO BID ON LABOR OF 5-room cottage. D. SPURLIN, 523 Hollingsworth Bldg.

WANTED—EXPERIENCED NEWSPAPER CONTEST man. Apply MR. MINER, Redondo Reflex (afternoon,) or Watts Advertiser (morning.)

WANTED — FIRST-CLASS BARBER OF GOOD APpearance; temperance man preferred. Call BARBER SHOP, cor. Grand and Washington sts.

WANTED—BRIGHT YOUNG MAN FOR GOOD selling proposition. See MR. MARSH, 234 So. Main.

WANTED—ALL AROUND FIRST-CLASS FURNItures repair man and finisher. 620 WEST 6TH ST.

WANTED—PIANO PLAYER TO DEMONSTRATE PIANOS IN PUBLIC, POPULAR MUSIC. SEE CRAWFORD, 822 S. BROADWAY, BEFORE 9 A.M.

WANTED—2 A NO. 1 SALESMEN, MUST BE IN position to leave city for outside territory; no office hour need apply. 234 HOMER LAUGHLIN BLDG.

WANTED—FIRST-CLASS MILKER; MARRIED MAN preferred. Will pay good wages. Lock Box 21, ARTESIA, Cal.

WANTED — TO LEARN TRADE. THE NATIONAL Barber School graduates success. Wages paid while learning. 129 E. SECOND ST.

WANTED — THE RELIABLE EMPLOYMENT BUreau, 222 E. Pico st., furnishes help on short notice. Phone MAIN 6726.

WANTED—EXPERIENCED DRIVER AND SOLICItor. TABBERT DYE WORKS, 1223 W. Washington st.

WANTED—LICENSED ENGINEER TO RUN 10-h.p boiler, half days. Address J, box 77, TIMES OFFICE.

WANTED—TWO CANVASSERS FOR ENLARGED portraits, good proposition. Apply 746 EAST 21ST ST., near San Pedro. Phone South 5791-W.

WANTED—GOOD STRONG BOY TO LEARN GROcery business, good home, good wages. Write, BOX 19, IRVINE, Orange county, Cal.

WANTED—MARRIED BEET RANCH TEAMSTER, near beach, $50 and house. Apply BUMMEL BROS. AND CO., 118 E. 2nd st. (Agency.)

WANTED—BUSINESS MANAGER, PRESS AGENT. Call 1428 MYRA AVE., or phone Hollywood 2964.

WANTED—AN ALL AROUND PRINTER FOR JOB office. Call at 2802 E. 4TH ST.

WANTED—ALL AROUND TAILOR. APPLY H. LEVY, 3818 E. 1st.

WANTED—EXPERIENCED SOLICITOR FOR GENeral store, 8602 MONETA AVE.

WANTED—FIRST-CLASS ADD COMPOSITOR. POMONA PROGRESS, Pomona, Cal.

WANTED— Help, Male and Female. (Investment Required.)

WANTED—RELIABLE MAN FOR RESPONSIBLE position, who can invest $2500, to take charge and help manage established business; will pay guaranteed salary of $150 per month, investment absolutely secured; no previous experience required. Particulars, call 1215 HAAS BLDG., 7th and Broadway.

WANTED—A CAPABLE YOUNG SALESMAN OR inside man, who has fine up-to-date roadster, for salary position with young manufacturing concern. One willing to exchange roadster for interest in company. State full particulars or no attention paid. Address L, box 94, TIMES OFFICE.

WANTED—HAVE GOOD POSITION IN OLD ESTablished manufacturing business, for sober, trust-worthy man, who can furnish $275 cash, with services. Pay $140 per month. No experience necessary. Money safely secured. Call 205 WEST 10TH ST.

WANTED—STEADY, WILLING MAN, WHO CAN invest $250 with his services to work in and help run well-established light manufacturing business. Will pay $150 per month. No previous experience necessary. Money fully secured. Particulars, call 5019½ MONETA AVE.

WANTED—MAN WITH RIG TO SELL ON COMmission; steady job, no experience necessary. Apply 8500½ SAN PEDRO ST.

WANTED— Help, Female.

NOTE.—Applicants for positions are advised not to send original recommendations in answer to ads. Copies only.

Space is not given under this heading to advertisements soliciting business patronage.

WANTED—
HUMMEL BROS. & CO.,
Employment Agents,
116-118 East Second street.
Main 8484. 10706

Masseur, Hot Springs resort ..... $25 and to
3 waitresses, commercial hotel, north ..... $25 and fd.
2 waitresses, hotel, city ..... $25 and fd.
Waitress, mr, resort ..... $30 and fd.
2 a la carte waitresses, hotel, city $20 and meals.
Waitress, hotel, country ..... $25 and fd.
Waitresses, hot springs ..... $25 and fd.
Waitress, restaurant, country ..... $25 and fd.
Waitress, restaurants, city ..... $7 and $8
Girl for mixed work, hotel, country $25 and fd.
Fancy ironer, hotel, country ..... $40 and fd.
Pantry girl for 2 weeks, no Sunday $12 and meals.
Cook and general work, 4 adults ..... $35 and fd.
Colored maid for apartment house $35 and meals.
Partial nurse, some house work, beach, born here ..... $30 and fd.

WANTED—
HAWLEY EMPLOYMENT COMPANY,
Elizabeth Kelliher, Manager,
254 South Broadway.

Family cook, and kitchen maid, Pasadena, $55 and $55, etc.; family cook (swedish,) for August 16, $40, etc.; man and wife, ranch work and cook, $60, etc.; man and wife, janitor and service man, apartment house, $60 and apt.; paint maid and waitress, $30, etc.; second maid, Hollywood, $35, etc.; cafeteria, $7 to $10 a wk.; extra waitresses, Friday luncheon, county house, $4.00 and fare; chambermaid, small motel house, $30, etc.; chambermaid, resort hotel, $25, etc.; waitresses, city and country hotels, cafe, etc., and $30, etc.; lunch waitresses, $4 a wk.; chambermaid, evening watch, $35 per month; cooking and dishwashers, Long Beach, $60, etc.; cooking and dishwashers, city, several good places, $50, etc.; general housemaids, city and country, $25, etc., to $40, etc.

WANTED—STENOGRAPHER AND GENERAL OFfice assistant, wholesale, experienced preferred, $65.
Stenographer, insurance, experience, capable meeting public, $60.
Switch board operator and typist, $35.
Linen and suit specialty, $65-$75.
Registrations from stenographers.
Hand finisher boilers and combustioneer operators.
CAL. COML. SERVICE, BROCKMAN BLDG.

WANTED—LINENROOM WOMEN, $45; COOK FOR couple, $50; cooks, $6; tea waitress, $6; cafe waitress, $1 and $9; 3 chambermaids, first-class, $30; mounted patrolman, $100; 2 ranch hands, late paid; genl. housework, $20 to $25; housekeeper, $15; time girls, $9; bus boy positions daily. CALIFORNIA EMPLOYMENT AGENCY, 113 S. 2nd st.

WANT 10 — EXTRA WAITRESSES, 5 HOTEL waitresses, San Diego; 5 waitresses, commercial hotel; 9 waitresses, Arizona; 2 fancy ironers; 2 chambermaids.
TOURIST EMPLOYMENT AGENCY,
145 S. Spring st., Room 210.

WANTED—EXPERIENCED AUTOMOBILE STENographer, bookkeeper and salesman; $15; stenographer and cashier, out of town hotel, $40, room and board; young stenographer and assistant book-keeper, $50. Apply PACIFIC AUDIT & SYSTEM CO., 418 Fay Bldg., 3rd and Hill sts.

WANTED—
Experienced millinery maker, $8 to $12.
MUNICIPAL FREE EMPLOYMENT BUREAU,
121 Merchants Trust Bldg.

WANTED—SPECIAL OFFER for ladies to learn beauty culture; best time to begin; MacDonald's graduates in demand; diplomas and furniture given; established 30 years. Call or write, 9 to 11 only. Room 204, 3d st. adv. "Instruction Course." MACDONALD'S HAIRDRESSING COLLEGE, 204 Mercantile place.

WANTED—LADY ASSISTANT AS STENOGRAPHER, with knowledge of book-keeping. State ages, experience and salary expected. No applications considered unless above questions are answered. Address L, box 10, TIMES BRANCH OFFICE.

WANTED—STUDENTS, GREGG SHORTHAND, book-keeping, English branches, telegraphy. Day and evening classes. Low rates. Positions guaranteed. MACKAY BUSINESS COLLEGE, 908 Main st. See "Instruction Course" adv.

WANTED—CASHIERS, $9; WAFFLE GIRL, $7; chambermaids, $35; 15 waitresses, house girls, sanitary girls, four ladies, 6 dining-room girls, uniform and aprons furnished, $15. 4 EMPLOYMENT BUREAU, 205 East 2nd st.

WANTED—GIRL FOR GENERAL HOUSEWORK, to go home nights. Must be a competent cook; two in family. Call after 10 o'clock at 745 SO. HOBART BLVD. 2nd floor.

WANTED—2 GIRLS, BETWEEN 18 AND 24, LIVing at home, to learn to be solid ironers in laundry; wages to begin at, $6 per week, with raise at end of 2nd week. Apply 241 EAST 5TH ST.

WANTED—EXPERIENCED OPERATORS ON shirts. Apply CALNEVAR SHIRT CO., 354 So. Los Angeles st.

WANTED—RETIRED NURSE TO ASSIST THREE and one-half hours daily; light housework; exchange room and board; small family; desirable home. Address V, box 415, TIMES BRANCH OFFICE.

WANTED—GERMAN OR SWEDISH GIRL; MUST BE experienced cook; help with laundry; particular with work. Go home nights. $35 a month. Car fare paid. Phone WILSHIRE 1558, 80302.

WANTED—GOOD COLORED WOMAN FOR GENERal housework; must be good cook, clean and reliable. Small washing every two weeks. Wages $25. Phone WEST 2699; 74056.

WANTED—WAITRESSES, STEADY WORK, ALSO extra girls for dinner work, apply at once to head waitress, HOTEL ROSSLYN, 5th and Main streets.

WANTED—EXPERIENCED JAPANESE GIRL AS good trained cook and general housework. Call all day Wednesday or Thursday, 7am Oak Knoll car to Canyon Drive, 555 FILLMORE ST., Pasadena.

WANTED—SOME ONE TO ASSIST IN LIGHT housework in exchange for room and board in pleasant home. Call or address 2706 BRIGHTON AVE.

WANTED—TEACHER, ENGLISH AND COMMERcial, California High School certificated. PACIFIC TEACHERS' AGENCY, 833 Mason Bldg.

WANTED—THREE LADIES TO LEARN BEAUTY culture and hairdressing, free of charge; good opening. LEADER COLLEGE, 228 Mercantile Place. Mrs. Harris. (See adv. "To Learn Trades.")

WANTED—YOUNG WOMEN CAN EARN BOARD, room and tuition after school. MACKAY BUSINESS COLLEGE.

WANTED—A FIRST-CLASS FINISHER AND BUTtonhole maker in men's coats. Good wages, steady work. ABRAMS, 23 Pine, Long Beach.

WANTED—WOMAN FOR GENERAL HOUSEwork; 4 in family and baby. $20 per month. One not afraid of work. 22137.

WANTED—GIRL FOR STEEL DIE EMBOSSING. Experience preferred. HOWLAND & DEWEY CO., 510 E. Broadway. Ask for Mr. McGee.

WANTED—COLORED GIRL TO WORK IN SMALL family, in South Pasadena; no cooking, $15 per month. PHONE 25873.

WANTED—WOMAN FOR COOKING AND HOUSEwork; family of three; $25 month and found. MURRAY & READY, 110 E. 2nd st.

WANTED—FOR 2 WEEKS, WOMAN TO ASSIST with housework and do washing for infant, $1 a day and board. 2006 W. 43RD ST.

WANTED—TWO YOUNG LADIES TO MAKE OUT of town collections. Call from 9 to 11 only. 524 CONSOLIDATED REALTY BLDG.

WANTED—FIRST-CLASS TRIMMERS FOR OUT OF town positions. Apply HINZ & LANDT, 619½ So. Bdwy.

WANTED—AT ONCE, BRIGHT, NEAT APPEARing girl between 16 and 20. Apply 417 CONSOLIDATED REALTY BLDG.

WANTED—AN EXPERIENCED WHITE GIRL IN family of four adults, no washing. 3320 WEST ADAMS. 71153.

WANTED—EXPERIENCED MARKER AND DEtributor. Apply at MUNGER'S LAUNDRY, 923 S. Los Angeles st.

WANTED—TEACHERS, CALIFORNIA, ARIZONA and Nevada. PACIFIC TEACHERS' AGENCY, 531 Mason Bldg.

WANTED—EXPERIENCED WAITRESS, $7 per week, 8 hours, no Sundays. 970 S. SAN PEDRO.

WANTED—EXPERT SALESLADY TODAY. COREN-SONS, 616½ So. Bdwy.

WANTED — JEWELRY SALESLADY. APPLY LAURENTZ, 110 W. Sixth st.

WANTED—APPRENTICE GIRL. APPLY ORBIKAT FUR CO., 3rd and Hill.

WANTED—NURSE GIRL TO TAKE CARE OF baby. 628 NORTON AVE. 596317.

WANTED—GIRLS FOR LAUNDRY BOOTH. APPLY CARLSON LAUNDRY, 710 W. Third.

WANTED—EXPERIENCED SODA FOUNTAIN GIRL today at 2578 W. PICO.

WANTED—EXPERIENCED HEMSTITCHING OPERator. Apply 604 TITLE GUARANTEE BLDG.

WANTED—CHAMBERMAID FOR HOTEL, ROOM furnished. 120 W. NINTH ST.

WANTED— Help, Male and Female. (Instruction Course.)

WANTED—
MOTION-PICTURE ACTING
Taught by experienced director. Highest references. PHOTOPLAY STUDIO, 5624 Virginia ave., Hollywood. Phone 59162.

WANTED—RAGTIME PIANO PLAYING TAUGHT in 20 lessons. Write for booklet. CHRISTENSEN SCHOOL OF POPULAR MUSIC, 23 Walker Bldg. Main 2176—F3760.

WANTED—STUDENTS ($5 MONTH.) GREGG OR Pitman shorthand, touch typewriting, book-keeping, penmanship, English, spelling. (Positions.) CENTRAL BUSINESS COLLEGE, 424 Broadway.

WANTED—STENOGRAPHY, BOOK-KEEPING, English branches, telegraphy; rates $10; positions guaranteed. MACKAY BUSINESS COLLEGE, Main st., at Ninth.

WANTED— Help, Male and Female. (Instruction Course.)

WANTED—MACDONALD'S HAIRDRESSING COLLEGE, 204 MERCANTILE PLACE.

WANTED— Help, Male and Female. (To Learn Trades.)

WANTED—LEARN BEAUTY CULTURE, HAIR manufacturing. Student wanted. LEADER COLLEGE OF HAIR DRESSING, 228 Mercantile place. MRS. HARRIS.

WANTED—YOUNG MAN, BETWEEN THE AGES of 18 and 22, to learn lithograph off-set press work. Apply early this morning, W. P. JEFFRIES CO., 117 Winston st.

WANTED—LEARN AUTO REPAIRING, MACHINIST work, driving on up-to-date cars. Assist graduates to positions. NATIONAL SCHOOL OF ENGINEERING, 2110 W. 7th.

WANTED—SALESMEN— Agents and Solicitors.

WANTED—YOUNG, ACTIVE SALESMAN WITH $2000, to take full charge of granite-ware, gas ranges and house furnishing department in a large, well-known store in this city; must be content with moderate salary until department has been developed and placed on paying basis. Address, with references, K, box 163, TIMES OFFICE.

WANTED—AGENTS COIN MONEY HANDLING OUR high-grade specialties; women buy and show them to their neighbors; they buy; do not delay; write for free particulars. THE QUALITY CO., 405 W. Locust st., Lodi, Cal.

WANTED—EXPERIENCED, ABLE AUTOMOBILE salesman with machine, cars and prospects furnished; Christian Scientist preferred or advanced thinker. Address V, box 432, TIMES BRANCH OFFICE.

WANTED—I WANT 25 SALESMEN; NEAT APpearing house to house; big seller; big commission. Call any day, 8 to 9, 739 NO. MAIN ST. Ask for MR. TEAGUE.

WANTED—SALESMAN OR SALESLADY, MUST BE thoroughly experienced in pictures, framing and art goods in general. See MR. WEIL, at HARKER BROS., 724 Broadway.

WANTED—AT 62245 S. OLIVE, MAN OWNING good automobile to work city with auto specialty. Salesman preferred.

WANTED—MAN TO SELL OFFICE SPECIALTY. Appeals to typists and writers. 100 per cent. profit. Sells on sight. Box 1709, LOS ANGELES.

WANTED—ONE SALESLADY AND ONE SALESMAN. Apply between 10 and 12 a.m. to
C. H. SKITT, Vilemar Hotel, Main an 10th.

WANTED—I HAVE THE BEST PROPOSITION IN town for reliable experienced canvassers. Call today. 59-429.

WANTED— Situations, Male.

Space is not given under this heading to advertisements soliciting business patronage.

WANTED—CHAUFFEUR, JAPANESE, THOROUGHLY experienced, careful driver and good mechanic, familiar with high-grade cars, industrious and reliable, desires permanent position in private family, city or country, with unquestionable references will go anywhere. CHAUFFEUR, 1058 Fedora st. 75241, Wilshire 5674.

WANTED—MECHANICAL AND STRUCTURAL ENgineer, technical graduate, analytical expert, experienced designer of machinery, tools, jigs and reinforced concrete; good executive and shop management ability. W. B. S., 1749 W. 43rd st., or call 1ERMONT 1320.

WANTED—CHAUFFEUR, MANY YEAR'S EXPERIence, young Japanese, wishes position private family; careful driver and mechanic, honest and reliable. Can take care of garden. 970 W. TENTH ST. Home F4233.

WANTED—MACHINIST, ENGINEER, ABOUT TO locate here, experienced in the operating end, but desires to enter the selling end, mechanical lines preferred. Address B, box 264, TIMES OFFICE.

WANTED — CLERK, GENERAL OFFICE MAN, not typewriter, 32, single active, non-drinker, credentials; wishes last ten years accredited anything where promotion is possible, give bond. Address K, box 245, TIMES OFFICE.

WANTED—POSITION BY SOBER, INDUSTRIOUS man, handy with carpenter's and plumbing tools, painting and also first class hotel man, in or out of city. Address V, box 418, TIMES BRANCH OFFICE.

WANTED—CHAUFFEUR, JAPANESE, 9 YEARS' EXperience, desires position, thoroughly competent and reliable, can repair any make of car; familiar with all grade; have very best of local references. HENRY, 500 Gladys ave. Phone F7828.

WANTED—BY ENGLISH, SPANISH, FRENCH STEnographer, translator, book-keeper, general office experience, knowledge of law. Excellent references. Address S, box 494, TIMES BRANCH OFFICE.

WANTED — POSITION, YOUNG MARRIED MAN, handy with all kinds of tools and machine shop experience, wants work any kind. Phone BOYLE 4011.

WANTED—A WELL EDUCATED MAN WITH OFfice experience wants situation, has had several years' bookkeeping and salesmanship. Address V, box 407, TIMES BRANCH OFFICE.

WANTED—JAPANESE, NEWCOMER, WANTS POSItion as schoolboy or light housework for $5 or $6 per week; in good family. 1007 MAPLE st., Hollywood. Home 57329.

WANTED—COMPETENT TO HANDLE CORPORAtion accounts, organize or systematize office work. Very best of references. Address V, box 419, TIMES BRANCH OFFICE.

WANTED—SITUATION AS BOOK-KEEPER. WILL also do collecting, typewriting and other work. Office and store experience $75. Address 2003 FELIX ST., Alhambra.

WANTED—BY JAPANESE, GOOD COOK, CAPABLE and intelligent with best reference, in private family, $40 up, city or country. MARSHALL, 537 E. 42nd. 64293.

WANTED—POSITION CHAUFFEUR, BY JAPANESE, in nice family, willing to do cooking in small family or care of garden, city or country. Address 1007 MAPLE AVE.

WANTED—YOUNG CHINESE DESIRES A POSITION as houseworker or gardener, in city or country; strong, intelligent, honest; speaks English well. Address G. H. Lee, 544 PEDRO ST.

WANTED—GARDENER, AGED 32, MARRIED MAN, without children, wants the care of a large place; may do inside work; A1 experience and references. Address L, box 9 TIMES OFFICE.

WANTED—POSITION BY TECHNICAL GARDENER, grader, florist, agriculturist, college graduate, with commercial grower or private place, single. Address BOX 983, Y.M.C.A., L. A.

WANTED—YOUNG JAPANESE WITH NEAT APpearance, who understands English thoroughly, desires a position of any kind in private family or store. Address K, box 279, TIMES OFFICE.

WANTED—BY MALE NURSE, TO TAKE CARE OF invalid or elderly gentleman; recommendations no object, but a refined home essential. Address K, box 290, TIMES OFFICE.

WANTED—BY JAPANESE, A POSITION, GARden work, understanding many years experience. Want to learn automobile driving. PHONE A2348, GEORGE SHINMAI, 421 S. San Pedro st.

WANTED—YOUNG MAN, 21, THREE YEARS EXperience, stenographer and office man, desires position. Best references. Address K, box 73, TIMES OFFICE.

WANTED — GENERAL HAULING, OR IN BEET fields. GEO. KELLAM, Rivera, Cal. Phone 1043, Downey.

WANTED—POSITION BY BRIGHT JAPANESE AS first-class butler in nice family; has had long experience in eastern cities. Good recommendations. Address U, box 9, Los Angeles st.

WANTED—SITUATION, GARDENER, COMPETENT to take care of private estate, horse, cow and chickens; personal references. 1512 W. JEFFERSON ST. Phone West 5728.

WANTED—CAN YOU USE A FIRST-CLASS BOOKkeeper and all-round office man, capable typist, fine local credentials, moderate salary. Address S, box 472, TIMES BRANCH OFFICE.

WANTED—PAINTING, TINTING, PAPER HANGing, best material, reasonable prices. Call GOODWIN. 420 West Eighth. Main 960. 67186.

WANTED—ROOMS PAPERED, $2 UP; PA

Classified Liners.

TO LET—
Unfurnished Flats.

W. ADAMS SECTION.
...unfurnished apartment in this ...Artistic mission style build... hardwood floors, paprol, hardwood ...light, Los Angeles, glass en... private garage, resem... adults. 1239 WEST ...
...ELIGHTFUL FLAT.
...offered to rent new flat, first ...than anything in the city for ...of 4 light rooms, bath and dress... Phone Main 8114, F4810.
...ELL PAY THE HIGHEST ...furniture in any quantity, ...
...AUGUST 10TH, THE COMPLETE ...of private home. 2295½ MONT...
...ERN" SUPERIOR FOR ... good room. MAIN 5357.
...CY SECOND-HAND FURNITURE ...paid. Call us up. MAIN 1...

Furnished Rooms.

...HE MOUNT VIEW,
...nt and Pleasant Houses, ...and HOME WITH ...
...very comfortable, light, clean ...minute walk to Broadway ...the best and cheapest arrangement ...rooms; nice small apartments ...to 12m. You will like them ...
...OTEL IMPERIAL, ...Ninth.
...E FINEST DOWNTOWN ROOMS ...ROOMS OF SOLID COMFORT ...PRIVATE SHOWER OR BA...
...go with private bath. ...bath; $1 up with private bath. ...dressing, theater district. ...and airy, beautiful sun par... elevator, writing desks in 2 ...
...F. SELBY HANAFORD, Manager.
...FINED YOUNG BUSINESS MAN ...bedroom with housekeeping ...ing; private family; very reasonable ...ly; $5 per week. PHONE 3122.
...HOTEL SEYMOUR. ...WEST SECOND. ...ed, $2 week and up. newly ...
...ANT SINGLE FRONT ROOM, ...gentleman; near Broadway ...927 W. EIGHTH. Phone ...
...LARGE FRONT ROOM WITH ...suitable. also room with ...bath. 949 S. UNION. Phone ...
...FURNISHED ROOMS, COMPLETELY ...ing, $10 per month. 1310 W. 36th st. Phone WEST ...
...THREE DESIRABLE ROOMS ...garage. 671 WEST 20TH ST. ...
...HT ROOMS, OPEN, THREE ...furnished, $14; ...garage, $6. 839 S. UNION. ...
...SLIGHTFUL, LARGE, WELL-... in private home, one with ...WESTLAKE AVE. 911 ST. ...
...FURNISHED FRONT ROOM ...WESTLAKE Park. 2321 W. ...
...TH FIGUEROA, LARGE WELL ...$2 to $2.50 per week, $8 to ...
...ONABLY CLEAN, LARGE SUN... suite, large porch, $10 ...1931 S. GRAND.
...ite, 327 S. FLOWER. NEAR ...$2.50; $3.50; monthly, $8. 810 ...
...CHOICE FLAT, ELEGANTLY FURNISH... modern, West Adams ...bath, hot water, Burbank ...ent is appreciable. 1538 W. 27TH ST.
...NICELY FURNISHED FLAT; 2 BEDS; ALL ...small. 3-in. front and rear patios; free ...use of tub. 1057 W. 24TH ST. 74403.
...OST 3 AND 6-ROOM FLATS, SPLEN... porch, elegant porch; garage. 1455 W. ...
...RE-ELEGANT FURNISHED FLATS, SUN... all conveniences, 2 and 3 beds; West... block. 3544 WEST SIXTH.
...RD HOUSE, MODERN 4-ROOM NICELY ...$27 S. FREMONT.
...LEAN IN, NEWLY FURNISHED FOUR... on 1st, $22.50. Call 531 S. HOPE.

TO LET—
Apartments Furnished.

TO LET—REDUCED RENTS.
LEADING APARTMENT HOUSES OF L. A.
WITHIN WALKING DISTANCE.
TODAY'S VACANCIES ARE:
NEW—JUST OPENED—NEW
O'NEIL—60309. Main 3850. 550 S. Figueroa st.
One outside corner suite $25.00
Two rooms, bath and kitchen 42.50
GENEVA—A3077. 204 N. Fremont ave.
Nicely-furnished apartments ...
.....$18.00 to $14.00 per month
Very desirable single rooms at $8.00
611 Diamond st.
PORTLAND—F7590.
Living-room, alcove & kitchen $8.00
Living-room, alcove & kitchen $10.00
ROOSEVELT—A3404, Main 5041. 324 S. Figueroa.
Main-floor suite $18.00
Very pleasant suites $11.00
HELVETIA—F5524. 212 N. Fremont ave.
Living-room, bedroom, kitchen $12.00
Living-room, bedroom, kitchen 10.00
GOLDEN—Bdwy. 3004; 60049. 1130 W. 7th st.
A comfortable suite $25.00
A very desirable apartment 27.50
MICHIGAN—A2595. 1133 W. First st.
Beautiful 3-room alcove suite $12.00
Alcove bedroom, living-room and ...
kitchen $14.00
PARK—Main 9439; 60938. 721 Golden ave.
3-room private bath suite $25.00
Very desirable suite with bath 20.00
NEW YORK—F6392. 1013 E. Ninth st.
Living-room, kitchen, bedroom $9.00
Other nice suites ..... $12.00 and $18.00
ST. LOUIS—F1458. 1141 W. First st.
Very pleasant 2-room apt. $11.00
Light, sunny 3-room apt. $14.00
TAFT—A5041. 332 S. Figueroa st.
A good 2-room apartment $9.00
Very pleasant 3-room apartment $13.00
FLORENTINE—F1502. 1020 Chicago st.
Living-room, alcove & kitchen $10.00
Cheerful, comfortable suites $12.00

TO LET—KENMORE APARTMENT HOTEL—
Home 60222. 620 S. Flower st. Main 6281.
5 minutes' walk from Broadway.
THE finest furnished and best located high-class apartment hotel in Los Angeles.
300 magnificent outside rooms, lobby 100x100 feet; opening into a tropical palm court, well appointed ball, billiard and pool rooms, select social surroundings, dancing, music and card parties every evening. (Our apartments are very large, spotlessly clean and completely furnished for housekeeping.) Table linens, silver and china the very best. (Service unsurpassed.) Night and day phone service.
Single rooms, with bath, $1 per day.
Single apartments, comprises one large living-room, large bath and kitchen, complete for housekeeping ..... $35 to $45.
Double apartments, very large, spacious and well furnished ..... $60 to $75.
(Will rent these apartments by the week, same prices.)
These prices include gas, light, phone service; heat, laundry and apartment cleaned weekly.
PAUL STRAIN, Manager.

TO LET—
THE GARFORTH APARTMENTS.
2407 West Ninth.
Two blocks from Westlake Park.
Combination wall safe in each apartment.
Dressing rooms.
Newly Decorated.
Pool Room.
Summer rates $20 and up.
WILSHIRE 4040; A2348.

TO LET—
SCARBOROUGH APARTMENTS.
New, first class, 5 minutes' walk from Fifth and Broadway. 317 S. FLOWER ST.

TO LET—$18—THREE-ROOM COTTAGE APARTment with garage. 749 W. 17TH ST. Phone 72547.

TO LET—LILLY APARTMENTS, 102 W. 36TH ST. New. Corner brick building. Everything furnished. $16 up. Large lobby. Phone. SOUTH 5486.

TO LET—VERY CLEAN BEAUTIFUL APARTMENTS at reasonable prices. ORANGE APARTMENTS, 1532 Orange st.

TO LET—THE EXCLUSIVE APARTMENT RENTAL Bureau, Hamburger's, third floor, is headquarters to secure reliable apartments. HOME 10063; BDWY. 1180.

TO LET—ROBINSON APTS., 923 S. UNION. W. 9th car. Westlake district. Modern. New. Price moderate.

TO LET—3-ROOM APT., LIGHT, BATH, AND gas, $15. Near Normal School. 59004.

TO LET — 3-ROOM APARTMENT, $16. TWO-room apartment, $15. 614½ W. PICO.

TO LET—
Apartments Unfurnished.

TO LET—UNFURNISHED, 4228 S. HOOVER ST., new 3-room apartments, hardwood floors, buffet, wall bed; a fine place; rent reasonable. Grand ave. car to 42nd place.

HOTELS, ROOMING HOUSES—
Lodging, Day or Week.

TO LET—SEMINOLE APARTMENT HOTEL.
Home 60222. 620 S. Flower st. Main 6281.
5 minutes' walk from Broadway.
BEAUTIFULLY FURNISHED ROOMS WITH BATH.....$1.00 a day and up.
200

Realty Liners.

FOR SALE—
Country Property.

FOR SALE—BANK HAS FORECLOSED ON THE $10,000 mortgage on a 42-acre ranch at Downey, planted to garden truck, plenty of water, house, barn, pumping plant. Make an offer for equity. Ranch is worth $25,000. GEO. C. PETTERMAN, 314 Grant Bldg. F1249, Main 2298.

Santa Cruz.

FOR SALE — RANCHES, HOMES, ACRES, FREE list. WILSON BROS., Santa Cruz, Cal.

Antelope Valley.

FOR SALE—SPECIAL SALE, 40-ACRE TRACTS, Southern Pacific land, near Lancaster, unrivaled for alfalfa, grains and fruits. Good water supply. Low prices, on years' time, only one-tenth cash. Ask SOUTHERN PACIFIC LAND AGENCY, 419 Crocker Bldg., Los Angeles.

FOR SALE—80 ACRES IN THE MOST FINELY improved part of Antelope Valley; pumping plant; all under cultivation, 15 acres in alfalfa. Price $17,000. Address U, box 26, TIMES OFFICE.

Mexico.

FOR SALE—
OIL LAND. MEXICO. OIL LAND.

10.00 acres with oil indications in Tampico district, bordering on the Gulf of Mexico. Has perfect title, and can be brought very low if developed now. All deals handled through some 1. A. trust company.

We have cattle ranches 50,000 to 200,000 acres $1 to $3 per acre. A wise investor will tie up one of these tracts now at half the price. He will realize on it six months after peace is declared, and peace, we believe, is coming within a few months at the outside. See us for anything you want in Mexico. K. J. VOTAW & CO., 1227-28 Marsh-Strong Bldg.

SAN JOAQUIN VALLEY—

FOR SALE — NOT EXCHANGE—200-ACRE IMproved dairy and hog ranch. Tulare. Eighty acres alfalfa, 300 tons cut. Thirty Holstein cows milking; thirty head young stock; hundred hogs; machinery, house and outs. Or sell half interest personal property to working farmer able to put on another string of cows and work on shares. STOCKHOLDER CO-OPERATIVE CREAMERY. Plenty feed on hand, butter-fat increasing. Full charge given practical partner with capital. Business receives owner's attention here. Address J, box 162, TIMES OFFICE.

FOR SALE — ONE THOUSAND ACRES ADJOINING the beautiful city of Merced on the south, in tracts to suit, for farming, dairying, fruit growing, truck, hogs and alfalfa, soil and water conditions the very best; location has all the advantages of close-in property. No better prices and terms. Investigate; partly planted; week or month days same all the country, small expense. Write, call or phone; investigate.
PETERSON MERCED TRACT, 318 Fay Bldg., 2nd and Hill sts. Phone A5065.

FOR SALE—MADERA COUNTY LAND. GOOD soil, plenty of water, cheap power. Close to school, Santa Fe highway, schools and church. Ready to easy you can start on the land you buy for $100. Write for literature. HAYES BROS., owners, El Monte, or Madera, Cal.

FOR SALE—BY OWNER.
80 acres of rich level farming land in Fresno county, $22.50 per acre, easy terms. Apply to M. W. MULLER, 315 Fourth Bldg., Fresno, Cal.

EASTERN-NORTHERN PROPERTY
For Sale, Exchange, Wanted.

FOR EXCHANGE—$-STORY RESIDENCE, SOUTHwest, including furniture and 5-passenger automobile; $9000; for Kansas City or St. Louis to $6500. ROBERT H. GRANT BLDG. F1564.

FOR EXCHANGE—MOUNTAIN RANCH, MONterey county, 120 acres, $2000 clear; want Los Angeles county. Owner, VERMONT 4532. No agents.

FOR EXCHANGE — WANTED—SOUTHERN CALIfornia homes and residences in exchange for eastern and northern farm and residences. C. R. REED, 719 Grosse Bldg., Los Angeles, Cal.

FOR EXCHANGE—$2100 EQUITY IN MODERN 6-room Spokane, for something here. 522 W. 30TH ST.

FOR EXCHANGE—CHOICE SALT LAKE CITY real estate for Los Angeles. No commission. ROOM 222, MINNIE BLDG.

GOVERNMENT LAND—

FOR SALE—RELINQUISHMENT, 160 ACRES FINE soil, 12-inch well, 112 ft. deep, 62 ft. of water; $700 cash or good gas engine, 15 to 20 horsepower. Will trade for good automobile. Reasons for selling: children of school age. Have auto, can show land. Address BOX 16, Lucerne Valley, Cal., via Victorville.

MUST SELL REGARDLESS OF PRICE—
Level 320 relinquishment, close to Victorville, only 95 miles east of Los Angeles, under proposed big gravity irrigation system; must leave at once; take securities; no trade; no agent; no offer. Address V, box 426, TIMES BRANCH OFFICE.

FOR SALE—OR TRADE FOR BUNGALOW, A RElinquishment in Imperial Valley near Niland; price must be right. Address L. box 59, TIMES OFFICE.

FOR SALE—OR TRADE—RELINQUISHMENT IN Victor Valley, 1-4 section, fine fruit district, good water conditions. OWNER, 395 India st., Pasadena.

TO CLOSE ESTATE — RELINQUISHMENT AND deeded land, near Lancaster, Sowing water. ADMINISTRATRIX, Signalway 8054.

"BIG OPENING NOW." — LOS ANGELES COUNTY MAP showing this LAND and other Government LAND, set county, $2.50. Particulars, BOOKLET. Write JOSEPH CLARK, Sacramento.

RELINQUISHMENT, VICTOR VALLEY, for sale or exchange. T. R. CROSWELL, 404 Grant Bldg.

FOR SALE—SOLDIERS' BONDED SCRIP. SEE WALKER, 512 Title Insurance Bldg.

ORANGE AND LEMON GROVES—
For Sale, Exchange, Wanted.

FOR SALE—WILL SACRIFICE 5 ACRES IN VAlencia oranges, lemons and deciduous, situated on Rosemead boulevard, in residence district, 2 blocks west of San Gabriel blvd.; price $750 per acre. Water chares included. Address K, box 278, TIMES OFFICE.

FOR SALE — PER FR FOR BEST BUYS IN ORange and lemon groves in best districts; easy terms. Sea Dimas, La Verne and Charter Oak. A few good small and 40-acre propositions. Can match first-class exchanges.
SAN DIMAS REAL ESTATE COMPANY, San Dimas, Cal.

FOR SALE — TO SAVE OTHER INVESTMENTS will sacrifice 5-acre foothill orange grove home, clear, worth $12,000, for $8000. Only $2500 cash, balance to suit. All city conveniences. Will not trade up. Must be sold in next few days. WARD REALTY CO., San Dimas, Cal.

POULTRY RANCHES—
For Sale, Exchange, Wanted.

FOR SALE—TWO ACRES, GOOD SMALL HOUSE, 1200 White Leghorns; also good cow. Located San Fabriel Valley, near Alhambra. Price $4500, half cash.
SOUTHLAND REALTY CORP.
419 Homer Laughlin Bldg. F7764, 8dwy. 1056.

FOR SALE—OR EXCHANGE—$1600 EQUITY IN modern bungalow, located in west part of town, Los Angeles, for poultry ranch. This is good property and must have good offer to return. JAMES I. O'DONNELL, Second and D Mar ave., Palms.

FOR SALE—CHICKENS, RABBITS, HUTCHES, INcubators, brooders, lamps, wagon, buggy, harness, farm implements; 7½-acre place to rent; plenty of shade and fruit trees. Must be seen to be appreciated. 9015 E. FIGUEROA.

HOTELS, ROOMING HOUSES—
For Sale, Exchange, Lease, Wanted.

FOR EXCHANGE—HOTEL OF 55 ROOMS, ON Olive street; well furnished, hot and cold water in rooms; doing good business; long lease at about $4 per room. Clear. Will exchange furnishings for Los Angeles or Kern county acreage. Improved or unimproved, or city property, improved or vacant, and assume. This is a good proposition and price is right. Address V, box 430, TIMES BRANCH OFFICE.

FOR SALE—THE BEST 75-ROOM HOTEL BUT IN town. Fine location, Central Park and Main. Fully rented. Price $5000; $3500 cash, terms on balance; no trades considered. See owner on premises. 619 S. OLIVE ST.

FOR SALE—19 ROOMS, NICELY FURNISHED rooming-house, most prominent corner in San Pedro, sunny rooms, running water. Best reason for selling. A bargain for cash. Address 110 SIXTH ST., San Pedro.

WANTED—12 TO 18-ROOM HOUSE, FURNITURE, must be in first class shape. Nothing but a bargain for cash considered. Address L, box 72, TIMES OFFICE.

FOR SALE—ROOMING HOUSE, 16 ROOMS, FINE location, cheap rent, on Grand ave.; must sell immediately, leaving the city. Address V, box 414, TIMES BRANCH OFFICE.

FOR SALE — FURNITURE OF 5-ROOM MODERN flat, $75. Part cash, $15 per month. Walking distance. PHONE 24009.

FOR SALE—AT A SACRIFICE, VERY DESIRABLE, 15 rooms, brick. Called elsewhere. F2522.

FOR SALE — FURNITURE OF 8-ROOM HOUSE, Westlake district; rooms rented; should exchange for suburban lot valued at $400. PHONE 52501.

FOR EXCHANGE — FURNITURE OF 18-ROOM apartment house and furniture of 12-room rooming house for larger house. BROADWAY 3508.

FOR SALE — 27-ROOM ROOMING HOUSE, BEST location, cash and trade. Owner, MAIN 3025.

APARTMENT HOUSES—
For Sale, Exchange, Lease, Wanted.

TO LET—FOR LEASE—
36-room apartment-house.
Furniture for sale, very cheap.
Close in and a chance to make money.
J. M. KENT,
with
W. W. MINES & CO.,
601 S. Spring. Main 9873.

FOR SALE—FURNITURE AND LEASE OF A 40-room apartment-house, new and clean, nicely furnished, private bath and direct phone; location is of the very best, all apartments rented except one; will sacrifice money; am willing to invoice it; price $2500. For particulars, call F8215, MAIN 1295.

FOR SALE—SCHLOESSER APARTMENTS, SECOND and Olive, 2 blocks from Broadway. Generally fully rented. Acreage, realty and cash. SCHLOESSER, Owner, 07407.

FOR SALE—GREAT BARGAIN, 24-ROOM APARTment-house, all full, 3 minutes walk west from Broadway. $475 will handle it. CASTLEMAN, 330 E. 3rd. Main 6276.

APARTMENT HOUSES—
For Sale, Exchange, Wanted.

FOR SALE—THE FURNITURE OF 125-ROOM MODern downtown hotel and apartment house. Owner will give 5 years' lease. Apply attorney for owner, 601 CHAMBER OF COMMERCE BLDG.

FOR EXCHANGE—ALFALFA AND FRUIT LAND near Phoenix; want furniture and lease. 11437.

FOR EXCHANGE—
Business Property.

FOR EXCHANGE—I OWN A 4-STORY BRICK apartment-house, fine corner lot, near Westlake Park; over 100 leasing rooms; good tenant and 10-year lease. I value this property at $110,000. Will consider California or eastern to $40,000. This offer holds until September 1, after this property off market. Address OWNER, 964 W. 9th st.

FOR EXCHANGE—CLOSE-IN INCOME APARTments, furnished, all modern conveniences, steam heat, etc. West walnut, orange, lemon or alfalfa ranch to $27,000, or clear city property. F6580; BROADWAY 4536.

FOR EXCHANGE—$25,000, LEASED, BIG INCOME garage and livery, including fine residence, flat, 14 horses; want city. MILLER, 527 Bixel. 53409.

FOR EXCHANGE—
Houses.

FOR EXCHANGE—
I will give $2800 equity on appraised value in a modern 8-room house near West Washington, for a lot worth $2000, suitable for flats, prefer west or northeast.
J. C. FLOYD,
215 Mason Operahouse. Main 1945.

FOR EXCHANGE—

Modern 8-room house, nice location, value $6500; mortgage $1800. Want apartment-house lease and furniture or good rooming-house.
Phone MAIN 1130 or HOME A1562. Agents don't answer.

FOR EXCHANGE — BEAUTIFUL MODERN RESidence in the millionaire colony at Pasadena. Large grounds, etc.; $22,000; bank mortgage $9000 at 6 per cent. Submit.
JOS. M. MURPHY REALTY CO.,
A5260. 727-8 Title Insurance Bldg. Main 8890.

FOR EXCHANGE—OR SALE—8-ROOM HOLLYwood swiss chalet, east front, beautiful flowers, trees, shrubbery, enameled bath, kitchen, pooled plans, built-in bookcases, automatic water heater; $7000. Want clear bungalow for equity to $500. NR. SMITH, 905 Haas Bldg.

FOR EXCHANGE—IN HOLLYWOOD A 6-ROOM modern house and beamed ceilings, with a good garage, full size lot. Now rented. Cash price $3500. Will consider clear acreage and unimproved property around Burbank, or not acceptable. Call HOLLYWOOD 2241, mornings.

FOR EXCHANGE—BEAUTIFUL HOUSE, 5 BEDrooms, sleeping porch, location increasing in value; price $15,000; clear. Will take Los Angeles or Hollywood up to $10,000, balance mortgage. Call today. 30 WAVE CREST AVE., Venice, or owner, 72641, Los Angeles.

FOR EXCHANGE—2 BEAUTIFUL DOUBLE BUNGAlows; just being completed; located on paved street; the initial rental property in the city. Want clear lots or lot. Commission to agent. LANGLEY AND HERDRICK, 53rd and Normandie. Vermont 139.

FOR EXCHANGE—
High-class Wilshire home, new; cost $9500. $6000. Mortgage $4000. Street bond $200. Want acreage. HAROLD D. DALE, 522 Security Bldg.

FOR EXCHANGE—5-ROOM HOUSE, CLEAR, $2000; two lots, 43½x124½, corner, facing south and west, Los Angeles residence. Will assume up to $1000. 209 BETSON BLDG.

FOR EXCHANGE—4 NEW HOUSES, CLEAR, LOcated next year block from new Los Angeles normal School; want good acreage; no agents consulted. W. C. NORMAN, 309 S. Vermont. Phone 60405.

FOR EXCHANGE—HOUSE AND LOT, CLOSE IN, Los Angeles, for a stock of merchandise not to exceed $20,000. Address D, 108 S. THOMAS, Pomona.

FOR EXCHANGE—FLATS, BEST LOCATION IN Glendale. Income $1700. Price $11,000. Want residence to $8000. Address OWNER, P. O. box 32, Santa Ana.

FOR EXCHANGE—$8000, FINE TWO-FLAT BUILDing for rent. Close in. Walking distance. Want city or Long Beach to $5000. F6569; BROADWAY 4536.

FOR EXCHANGE — HAVE CLEAR LOTS AND equity in bungalow. Want bungalow. Will assume. WILSON, 420 Security Bldg. Main 3224. F1221.

FOR EXCHANGE—FINE MODERN 12-ROOM DOUble house, white taped steel. West side; price right; $12,000; want one or two bungalows or improved nearby ranch to $8000. PERRY, 415 Haas Bldg. F1282.

FOR EXCHANGE—$2750, PRETTY 5-ROOM BUNgalow, Marguerita st., Alhambra. Accept lot part payment. Will rent cheap. NICKLIN, owner, 500 Grant Bldg. 14400. Main 2294.

FOR EXCHANGE—$1000 EQUITY IN 5-ROOM BUNgalow, Santa Monica Heights, for vacant lot. Address V, box 421, TIMES BRANCH OFFICE.

FOR EXCHANGE—FINE 6-ROOM HOUSE IN THE southwest, for beach or city lot. V. HOLDEN, 1181 W. 37th Place. Phone 77400.

FOR EXCHANGE—MY EQUITY IN BEAUTIFUL 5-room bungalow, southwest, never occupied, for lot or close acreage. MAIN 1525.

FOR EXCHANGE—2 MODERN COTTAGES ON ONE 50x150 west of Vermont ave., near southwest. G. E. DELAVAN, 627 Bryson Block. A5350.

FOR EXCHANGE—2-MODERN BUNGALOWS, 7 rooms and 4 rooms, furnished, income $60 month, price $4700; equity $1600. Want clear lots. PHONE 77519.

FOR EXCHANGE—
Lots.

FOR EXCHANGE—FINE INDUSTRIAL SITE OF 165 feet frontage on Mission road; price only $4500 clear, except street bond; want home in city or suburbs; would assist up to $2500.
Phone F2734. I. F. STANFORD (owner,)
Main 3548. 416 Van Nuys Bldg.

FOR EXCHANGE—$5000—CHOICE LARGE CORner, 2nd and Chicago, 60x146; fine location for flats. Want cottage or bungalow, city or beach. F6589; BROADWAY 4536.

FOR EXCHANGE—CASH EQUITY OF $525 IN LOT located in beautiful Angelus Mesa, for a 5-passenger auto. Pierce preferred. SOUTH 6907.

FOR EXCHANGE—$2900 EQUITY IN GLENDALE lots for bungalow, mortgage $1500. Address owner, P. O. box 32, SANTA ANA.

FOR EXCHANGE—
Suburban Property.

FOR EXCHANGE—$6000, 60-ACRE FOOTHILL fruit and stock ranch; 10 acres in bearing olives and fruit, good soil, plenty water; only 90 miles from Los Angeles, 9 mile from paved boulevard, RAILROAD STATION, POSTOFFICE, CHURCH and SCHOOL. Want clear bungalow, Los Angeles or Pasadena, to $4000. PHIN. R. STURGEON, Wildomar; Cal.

FOR EXCHANGE—CORNER ACRE NEAR CITY, fine soil, sandy loam, 5-room house, excellent well windmill, chicken corrals, barn. Price $5000, clear. Want house, city, to $4000.
R. GAENSSLEN, with
KOSTER & PARKER,
A5462. 2264 W. Hellman Bldg. Main 4440.

FOR EXCHANGE—
Ten acres, 500 feet from Washington bird.; price $10,500 clear. Want home same value.
AMBROSE R. HAMELL, COMPANY.
F2696. 622 Security Bldg.

FOR EXCHANGE—5 ACRES CLOSE IN, SOUTHwest, near three car lines, fine sandy loam, $5000. Want bungalow city, same value or less. 211 LAUGHLIN BLDG., Broadway 5th and Hill.

FOR EXCHANGE—250 LOTS, SOUTH PASADENA, average price $300, part or all for clear California property, preferably acreage. MILLER, 527 Bixel. 53409.

FOR EXCHANGE—$10,000, 20 ACRES, IMPROVED, Downey way; for quick deal submit clear of less value. MILLER, 527 Bixel. 53409.

FOR EXCHANGE—
Country Property.

FOR EXCHANGE—OR SALE—$50,000, MORTGAGE $20,000, 3 years at 6 per cent., 160-acre alfalfa, dairy and hog ranch within four hours' ride of Los Angeles. One of the most completely stocked, equipped and improved ranches in Southern California. Want mountain ranch up to $40,000 (balance cash.) Close to railroad, good pasture, some tillable land and pumping plant; preferably Northern California. OWNER, G, box 25, TIMES OFFICE.

FOR EXCHANGE—1¼ ACRES BEAUTIFULLY LOcated near Newport Beach, over 200 fruit trees, berries, garden, chicken run, 6-room house; $6000 to build; barn, chicken house, rabbit hutches, etc. $5400, mortgage $1100. Want bungalow Los Angeles or vicinity.
CHARLES STOKES CO., 616 Grant Bldg.

FOR EXCHANGE—OR SALE—GRAIN AND STOCK ranch of 260 acres, all under cultivation, with abundance of irrigating water; near Meeker, Colo., 5 miles from Greeley; 1st grazing privilege for cattle on government land. 527 CONSOLIDATED REALTY BLDG.

FOR EXCHANGE—$45,000, ORANGE AND LEMons; want city, $8000, 80 acres, improved; want good home, $12,000, $15,000, 40 acres alfalfa, well improved; want city, $16,000, 40 acres, Hynes, city or cheap acreage. F. S. ROBINSON, 254 Mason Bldg. F6770, Broadway 7628.

FOR EXCHANGE—$5500, CLEAR, 40 ACRES, 13 acres in apples; want home, P. A. $10,000, alfalfa ranch, Riverside; want Los Angeles as first payment.
T. R. CROSWELL, 404 Grant Bldg.

FOR EXCHANGE—20 ACRES, NEAR HEMET-SAN Jacinto, level land, sandy loam soil, double water right, 4-room house, corral, near school church, best climate; 4 acres alfalfa. Want city home or bungalow. MR. SMITH, 905 Haas Bldg.

FOR EXCHANGE—80-ACRE RANCH, IMPROVED, in Los Angeles county; 2 flowing wells, 20 horsepower engine. Want 6-room house on high ground. O. K. UZZELL, 1401 S. Marengo ave., South Pasadena.

FOR EXCHANGE—THREE LOTS, PASADENA, 80 acres Fresno, Kern county and $2000 mortgage. What have you? Address V, box 429, TIMES BRANCH OFFICE.

FOR EXCHANGE—WANT IMPROVED RANCH OR large body raw land; for large close-in income property, near Third and Hill streets. THOS. DUNAN, 44556.

FOR EXCHANGE—40-ACRE CORNER IMPROVED ranch, grapes, walnuts and alfalfa, including winery plant and stock of wine; sell ½ or all. WEIR, 300 H. W. Hellman Bldg.

FOR EXCHANGE—$50-ACRE STOCK AND GRAIN ranch, 80 miles from Los Angeles, $60 acre; exchange to one-half. Also 160 acres, Hemet, clear; want equity in bungalow. 1019 VAN NUYS BLDG.

FOR EXCHANGE—
Country Property.

FOR EXCHANGE— A2159.

WANT CITY OR BEACH INCOME.

Offer 80 acres at RIVERBANK, on Santa Fe, 22 miles S.E. Stockton.
30 acres in alfalfa, 50 in grain.
Cheap gravity water, Stanislaus River. Fire-room modern house; well, Windmill, fruit orchard; large barn. Two granaries. San Joaquin, sandy loam. Price $18,000; mortgage $2000.
A. B. CHURTON, 406 Van Nuys Bldg.

FOR EXCHANGE—80 ACRES IN ALFALFA AT Turlock. Want 5 or 6-room bungalow as part or good flats to $5000. HAYNES, 928 Van Nuys Bldg. F2299, 8dwy. 7733.

FOR EXCHANGE—OR SALE—WELL-IMPROVED apple ranch. Trees will bear some next year. 160 acres or more. Want any first-class property. Address K, box 295, TIMES OFFICE.

FOR EXCHANGE—
Real Estate Miscellaneous.

FOR EXCHANGE—BRICK BUSINESS BLOCK, TUlare county, good income, lot 100x134, gas, electricity, all improvements; price $30,000, equity $23,400. Owner wants nicely improved suburban ranch for equity.
$9000 Clear.
320 acres, near North Platte, Nebraska; owner wants improved ranch, about same value, suburbs; might assume some.
$2000 Clear.
Southeast side bungalow and large lot, full bearing peaches, plums and walnuts, all improvements; owner wants about 2 acres improved, close in, same price or less.
CLARK & CO., 2123 E. First st. Boyle 3286.

FOR EXCHANGE—42-ROOM, 3-STORY APARTment, Venice; mortgage $15,500. Will exchange for vacant property, acreage or residence Los Angeles. Can make good trade. Will assume $6000.
Broadway 8. DOLPINGER,
F4956. 636 H. W. Hellman Bldg.

FOR EXCHANGE—
We make trades of all kinds in ranch, residence and business property. Let us have yours.
ALAMEDA LAND, LOAN & INVESTMENT CO.,
602 Exchange Bldg.
Fresno. Los Angeles.

FOR EXCHANGE—
I will exchange any property anywhere,
MELANCTHON WALTERS,
F4941. 810-Baker-Detwiler. Main 2587.

FOR EXCHANGE—7 ACRES IMPROVED, NEAR Lankershim; want bungalow court, 3 furnished bungalows; want acreage. Two corner sizes, good house, Inglewood; make offer. 356918.

FOR EXCHANGE—BEN WHITE WILL EXCHANGE your property. 304 BRYSON BLDG., Second and Spring. Member L.A.R.B.

FOR EXCHANGE—WHO'S AN ACTIVE EXCHANGE man? Try I. H. SHOEMAKER, 522 Hollingsworth Bldg.

FOR EXCHANGE—FOR A QUICK AND SQUARE deal call on SCHAEFERS, 572 Grant Bldg. A2415.

BUSINESS INVESTMENTS—

GARAGE MAN; IF YOU ARE A COMPETENT REpair man and can fill our requirements, you can buy a working interest in a paying corporation for $500. Address V, box 411, TIMES BRANCH OFFICE.

YOU CAN SECURE A WORKING INTEREST IN A paying corporation doing local business; if you can qualify and have $500 to $1000 for secured investment. Address V, box 411, TIMES BRANCH OFFICE.

IF YOU WANT A $1000 INVESTMENT WITH A working interest in a paying business that pays well, ask for appointment. Address V, box 411, TIMES BRANCH OFFICE.

BUSINESS CHANCES—
Of Many Kinds Unclassified.

GENUINE SNAPS. WE HAVE HAD LISTED WITH us for the last few days some of the best bets in confectionaries, bakeries, groceries and restaurants that we have ever offered, and can honestly recommend them to prospective buyers. Now is the time to buy before it is too late. Here is an illustration. A confectionery that is well worth $1200 can be bought now for $500 and some terms at that. RATTRAY, 901 Title Insurance Bldg.

PICTURE THEATERS—
$4000, city, clearing $50 week.
$4000, country, clearing $75 week.
$4000, country, clearing $50 week.
$1000, beach, clearing $50 week.
Equity in home. Will assume.
See RYAN, 417 Investment Bldg., 8th and Bdwy.

SPLENDID OPPORTUNITY FOR YOUNG MAN with small capital. Venice barber chair to, earning about $250 a month clear of expenses. Whole interests $2000. Rare chance. Investigate at once. Wilshire 2262. J. E. PITTS, Castle Apts., Venice.

$5000—GROCERY, GOOD TOWN AND SURROUNDing country, doing $165 daily business, cheap rent, cash only. Will have all sizes and kinds in in building opportunities city and country. See us before you buy. INTERSTATE INV. CO., 1057 Citizens Bank Bldg.

FOR SALE—CIGAR STAND, BEST LOCATION, GN main thoroughfare; must sell; leaving city; near; transfer station, two auto tours in connection; rent $45; excellent place for live man. Gwinear, 1st floor for East immediately. Price $70a.

MAKE ME AN OFFER—MUST LEAVE IN COUPLE weeks. Will sacrifice ice cream and confectionery in good location, invoice $1100. Consider small cash and part payment. Address G, box 27, TIMES OFFICE.

WILL MAKE SPECIAL INDUCEMENTS TO SELL well known bottling business, acquired in trade; good equipment, good territory, best profits; fine, splendid opportunity. Call 7158B, Address V, box 418, TIMES BRANCH OFFICE.

FOR SALE—$10 BARGAIN, INTEREST IN WELL equipped, fast-going business; long lease, one year's rent, feed on hand, team, all other facilities; easy money, pleasant work. See SHEPARD, 1120 Washington Bldg.

FOR SALE—LONG ESTABLISHED GARAGE, INcluding machine shop, blacksmith shop and vulcanizing, with good stock of accessories, oil and gasoline pumps, complete in every way; best reasons for selling. 501 HIGGINS BLDG.

FOR SALE — GROCERY, FINE LOCATION, $600 worth of good fixtures for $350, stock will invoice about $600, sales average $20; rent $15; living rooms. Strictly cash, no delivery. Phone WILSHIRE 5593.

FOR SALE—THE OYSTER OCEAN CAFE NO. 2, 122 W. Second st., $1000 complete; this is a snap. Call and see it. EDENBOROUGH. Rent $125. Good location and lease.

FOR GARAGES, $1200 UP, MONEY MAKER. Restaurant, $350; doing big business. See me for business bargains.
See HARRIS, 417 Investment Bldg., 8th and Bdwy.

FOR SALE—OR EXCHANGE—CASH GROCERY; average sales $35; will invoice $1800 or better; want half cash; balance clear lot. Address G, box 45, TIMES OFFICE.

SECOND-HAND SHOWCASE, ONE ENTIRE FLOOR of bargains. See WEBER'S, 316-320 S. Los Angeles.

FOR SALE—BEST SMALL GROCERY IN LOS ANgeles; two-thirds cash; must sell; a genuine bargain. See this at once, located 2080 S. MARENGO. Phone East 817.

$350 CASH—ELECTRIC FIXTURES & MATERIAL; about $1000 worth figures and merchandise; town of 5000. Call and get particulars, GORHAM AND SON, 734 Central Bldg.

FOR SALE—OR EXCHANGE—SMART MILLINERY store, fine fixtures and up-to-date stock, well established; bargain on quick sale. Address L, box 60, TIMES OFFICE.

MILLINERY—FIRST CLASS MILLINER STORE, will sell very reasonable, good location. Phone GLENDALE 8626.

FOR SALE—FULLY EQUIPPED NEW BLACKSMITH shop. Apply at LOS ANGELES HEAVY HARDWARE CO., 218 N. Los Angeles st., Cal.

RESTAURANT FOR SALE, OR EXCHANGE—counter, tables and booths; elegant outfit. Big bargain. Call 350 S. HILL.

GENTEEL OPENING, SOME MONEY AND SERVice, buys interest business, never cleared less $386 net monthly. Particulars 202 GRANT BLDG.

NEED SERVICES GOOD MAN, $350 BUYS INterest highly established business. Particulars 355 S. BROADWAY, Room 202.

TELEPHONE "WANT ADS"
for insertion in the Sunday Times should be ordered before train rush hour—between 8 and 9 a.m.
TIMES BRANCH OFFICE.

FOR SALE—PHOTOGRAPH STUDIO; WELL ESTablished; doing nice business. See MR. MARSH, 234 So. Main.

$600—GROCERIES, FRUIT, CIGARS, ONE BLOCK from the S. P. depot. House and fixtures go with the place, 810½ E. FIFTH ST.

FOR SALE—OR EXCHANGE—BUTCHER FIXtures; cost $650; all new; for clear lot or will discount some for cash. Call GARVANZA 497.

DO NOT INVEST IN BUSINESS UNTIL YOU HAVE it investigated. See PUBLIC AUDITORS, 823 Investment Bldg.

FOR SALE—RESTAURANT, OR WILL TRADE FOR clear lots, auto or anything of value. Phone BROADWAY 616.

WE WILL PAY YOUR RENT TO START A GROcery, where a paying community demands one. A new building ready. Call 603 VAN NUYS BLDG.

FOR SALE—TAILOR AND PRESSING SHOP, CONtract which pays rent free, phone; bargain if sold this week. 423½ S. SPRING, Room 5.

DRUG STORE FOR SALE—WIDOW WILL SACRIfice small well equipped store, soda fountain etc. Call 316 E. FIFTH.

PROFITABLE INVESTMENT FOR LADY OR GENtleman with small capital, steady employment. Address L, box 28, TIMES OFFICE.

FOR SALE—TIRE BUSINESS, WE TAKE TWO OLD tires and make one good one; good business for a live man. Call 119 E. 12TH ST., city.

WANTED—PARTNER, PUT SERVICES AND SOME money in business, clearing $250 monthly. Partiulars 202 GRANT BLDG.

FOR SALE—CHEAP, AT HUNTINGTON PARK, small cannery, 2000-can capacity. Ask for MR. LANE. Phone South 5373, Home 20645.

FOR SALE—BAKERY, DOING A GOOD WHOLEsale and retail business, too much to handle alone. SOUTH 802.

MUST SELL DELICATESSEN AND CREAMERY AT once. Owner leaving city. Call at 2130 W. PICO.

FOR SALE—NICELY EQUIPPED LUNCH ROOM. Good locality. $300. 503 E. 3RD ST.

FOR SALE—A GOOD CASH GROCERY CLOSE IN, on good street. Phone BROADWAY 3430. 22780.

FOR QUICK ACTION DROP ANSWERS TO Times "Liners" in Times' letter boxes in downtown office buildings. The locations of the boxes are printed in the first column of the Times "Liner" section.

BUSINESS CHANCES—
Wanted and Miscellaneous.

WANTED—SMALL STORE, BUSINESS OR EGG AND butter and baker's goods route, rig and all; will give $10,000 stock of groceries and fixtures, cash or stock as first payment at your own price, balance monthly; answer at once. Address V, box 431, TIMES BRANCH OFFICE.

WANTED—A GROCERY, LARGE OR SMALL, HAVE gilt edge property and cash; also motorcycle to exchange for same. F4161, Main 2481. SWIFT, 812 Hibernian Bldg.

I WILL BUY AND PAY CASH FOR ENTIRE STOCKS or stores of merchandise of every description. SALM BEHREND, 826 Citizens National Bank Bldg.

I HAVE $250 TO $500 TO INVEST WITH SERVices. What have you? State particulars in first letter. Address L, box 55, TIMES OFFICE.

WANTED—
For quick action, drop answers to Times "Liners" in Times' letter boxes in downtown office buildings. The locations of the boxes are printed in the first column of the Times "Liner" section.

SWAPS—
All Sorts.

FOR EXCHANGE—WANTED, SIGN PAINTING, CAN trade superior Turkish bath treatments, printing or dentistry). Address T, box 425, TIMES BRANCH OFFICE.

FOR EXCHANGE—$7175, 12 PER CENT., SECURED by 80-acre improved ranch, one 10 months Want lot, cheap land, auto or what Box 225, UPLAND, Cal.

FOR EXCHANGE—DENTISTRY. FOR PLUMBING, cement work, tailoring. Address S, box 529, TIMES BRANCH OFFICE.

FOR EXCHANGE—WANTED—LOTS, LIGHT CAR, or truck, will give painting, paperhanging, tinting, lessons; reference; 15 years in Los Angeles. 3313 MERCED ST. Tel E. 3812.

FOR EXCHANGE—OLD VIOLIN, KITCHEN CABInet, settee, featherbed and mandolin. Want motorcycle, auto or what? "BLAIR, elevator operator, Orpheum.

FOR EXCHANGE—WHAT HAVE YOU IN EXchange for a $500 equity in two Pico Heights boulevard lots. PHONE WEST 978.

FOR EXCHANGE—HAVE 5 ROOMS OF OAK FURniture, everything complete, hangings, brica-brac, etc., for a light auto. 77480.

FOR EXCHANGE—$750, 6 PER CENT., 1 YEAR, trust deed, for lot. 501 HIGGINS BLDG.

FOR EXCHANGE — WILL TRADE RESTAURANT for lot or anything of value. Phone BROADWAY 616.

MONEY TO LOAN—
Real Estate and Improvements.

MONEY TO LOAN—ANY AMOUNT ON VACANT OR improved, building loans a specialty, current rates. CHANDLER, CASSOU & CO.,
F3121. 508-504-505 Bradbury Bldg. Main 2715.

MONEY IN ANY QUANTITY TO LOAN ON FIRST-class real estate.
MR. DUNCAN,
Main 31 and F7097. 606 Exchange Bldg.

MONEY ON HAND FOR GOOD SECOND MORTgages. Will buy trust deeds and contracts. No delay. ALLEN, 510 Trust and Savings Bldg. A4498, Main 8768.

SMALL SHORT LOANS, FIRST OR SECOND MORTgages, no commission, title or escrow charges; immediate action. Room 441, 106 W. THIRD ST.

TO LOAN—$2000 ON IMPROVED REAL ESTATE, must be strictly 40 per cent. loan. 1611 ORANGE DRIVE, Hollywood.

MONEY TO LOAN WITHOUT COMMISSION, $1200, 6 per cent. Address R, box 248, TIMES OFFICE.

$800 TO $2000 ON FIRST MORTGAGE 40 PER cent. loan, Hollywood preferred. Money waiting. BROADWAY 2092.

TO LOAN—$1000, $1250, $5000 AND UP AT 7 and 8 per cent. on city improved. J. D. BOYD, 422 W. Hellman Bldg. F1301.

TO LOAN—HAVE $1000 TO LOAN AT 8 PER cent. on bungalows in city. STANDLEY, 612 Bumiller Bldg. Main 3.

TO LOAN—$800 ON GOOD CITY PROPERTY. G. E. DELAVAN, 627 Bryson Block. A5350.

MONEY TO LOAN—
Real Estate and Improvements.

TO LOAN—
SECOND MORTGAGE MONEY.
WE make quick second mortgage loans on improved city or country property; amounts $50 to $1000.
LOANING our own funds saves borrowers brokerage and extra expenses.
NO charge for title certificate; no commission; no fees; no delay; you get the full amount without any deductions of whatever.
WATERMAN & CO.,
904 Merchants' National Bank Bldg.,
Corner Sixth and Spring sts.

MONEY TO LOAN—
BUILDING LOANS.
STRAIGHT LOANS.
We have some 7 per cent. money which we are very anxious to place. Owners or agents submit your applications.
SOUTHERN CALIFORNIA INVESTMENT CO.,
1119 Haas Bldg.
8dwy. 4175. A1648.

WE WILL MAKE CONSERVATIVE LOANS ON real estate in Los Angeles and vicinity up to $50,000 at moderate rates. We loan our own capital and will give prompt and courteous attention to applications from owners.
WINTER INVESTMENT COMPANY,
1160 I. M. Van Nuys Bldg.
F2363. Broadway 2904.

MONEY TO LOAN ON REAL ESTATE.
Let, residences, apartments, stores, flats, ranches.
IN SUMS OF $50 TO $75000 AND UP.
Cash for first mortgages.
Straight building loans a specialty.
Interest at 6, 7 and 8 per cent., and up.
Consultation free. Appraisement free.
We act as brokers, placing very large loans Commission charged on every loan.
CONSOLIDATED MORTGAGE COMPANY,
310 Douglas Bldg. Phone Main 3295.

TO LOAN—MONEY—
WE CAN LOAN YOU THE MONEY YOU ARE LOOKING FOR IN AMOUNTS OF $1000, $2000, $5000 AND UP TO $50,000, AT 6 TO 7 PER CENT., PROVIDING YOUR SECURITY IS RIGHT. LET US KNOW WHAT YOU WANT AT ONCE. WE WILL INSPECT YOUR PROPERTY IMMEDIATELY.
LOAN DEPARTMENT,
ROBERT MARSH & CO.,
301-305 MARSH-STRONG BLDG. MAIN 5045.

TO LOAN—
$2500 at 8 per cent. Improved west or southwest. Full 50

Classified Liners.

BILLIARD TABLES—
And Supplies.

FOR SALE—NEW AND SECOND-HAND CARON billiard and pool tables, lockers and all supplies for bidders of all kinds; easy payments to suit the people. THE BRUNSWICK-BALKE-COLLENDER CO., 643 S. Los Angeles st.

FOR SALE—
Furniture.

FOR SALE—WE HAVE THE BEST FURNITURE store in the city; whether you want a few pieces or a complete outfit we can save you money. Come in the morning and see us before you buy elsewhere.

1 Simmons bed	$5.00
1 Simmons bed	$7.50
1 Simmons bed	$11.50
1 Simmons bed	$15.00
1 Simmons bed	$18.50
1 Simmons bed	$22.50
1 Simmons bed	$27.50
1 Simmons bed	$32.50
1 Simmons bed	$37.50
1 Simmons bed	$42.50
1 Simmons bed

THE CITY
AND ENVIRONS.

EVENTS BRIEFLY TOLD.

New Hampshire Picnic.

The New Hampshire State Society will hold a basket picnic Saturday, August 21, at Sycamore Grove. All former residents of New Hampshire and friends cordially invited.

Marrying in North.

William Roby, 46, and Anna F. Rumery, 23, of Long Beach; Green H. Hall, Cincinnati, and Bessie M. Smitson, 24, Los Angeles, got marriage licenses yesterday in San Francisco.

Noted New Yorker Coming.

Marcus M. Marks, president of the borough of Manhattan, will speak at a smoker at the Chamber of Commerce Wednesday on the subject of "City Government." Mr. Marks is now at the Grand Canyon on his way here.

Lorquin Natural History Club.

The Lorquin Natural History Club will meet tomorrow evening at the home of E. P. Chace, No. 7629 Walnut drive, Los Angeles. J. H. McClintock of Phoenix, who is engaged in research work at the Southwest Museum for an Arizona history, will speak.

Made in Los Angeles.

A home products luncheon is being arranged by the Chamber of Commerce for early in September. The purpose is to stimulate interest in the workings of the industrial bureau of the chamber and in the future manufacturing development of the community.

Y.W.C.A. Summer Camp.

Thirty young women are spending the week at the Y.W.C.A. summer camp, two miles beyond Camp Baldy. This is the first week of the senior camp. New parties go to the camp every Saturday, leaving the association building at 1:30 p.m. The charges are moderate. The camp will be open until September 6.

Trip to Tar Pits.

An official visit to the La Brea beds has been arranged by the Chamber of Commerce for Monday, at the urgent solicitation of many visitors. The trip will be made under the direction of Director Frank S. Daggett of the Museum of History, Science and Art, accompanied by many past presidents of the chamber.

Missionary Meeting.

The women of Olivet Congregational Church, at Washington street and Magnolia avenue, will hold their August missionary meeting this afternoon at 2:30 o'clock. The subject is: "Foochow, China," with letters from the field to be read. All women of the neighborhood will receive a cordial welcome.

Band Concerts Tonight.

There will be a band concert this evening at Westlake Park by the Los Angeles Park Concert Band. The programme will start at 7:30 and will consist of classic and popular selections. At the same hour, in Echo Park, from anchored boats, the Golden State string entertainers will give a ragtime instrumental and vocal recital. A similar concert will be given at Echo Park Friday evening and at Westlake Park Sunday evening.

Cirgonian Picnic.

The Cirgonian Club will have a picnic in Santa Monica Canyon this afternoon. The members are expected to arrive at the mouth of the canyon at 4 o'clock. Attractive prizes will be given to the winners in the athletic games. The Entertainment Committee has planned several surprises. The outing takes the place of the weekly luncheon at the Clark. The next meeting of the club will be at the Clark Thursday noon of next week, when Vice-President James G. Sprecher will preside.

Bible Schools' Commencement.

The Los Angeles Daily Vacation Bible Schools will hold their second annual commencement exercises at 10 o'clock tomorrow in the First Methodist Church. Dr. J. A. Francis, pastor of the First Baptist Church, will give a short address. The children will appear on the programme and there will be an exhibit of their industrial work, which includes hammock making, basketry, clay modeling, sewing, weaving, art work and kindergarten work. The vacation Bible schools were started in this city and San Francisco last year by W. B. Percival.

Lindsay Family Reunion.

Edwin Blackstone Lindsay of Santa Monica, vice-president of the Lindsay Family Association of America, Inc., and delegate to the International Congress of Genealogists, will issue some time this fall a call for a family reunion at Los Angeles. The association has over 200 life members in various parts of the United States and about half that number of associate members. The Los Angeles meeting will be, Mr. Lindsay explained, purely of a social nature. The organization is for the purpose of keeping the family history recorded, and the Lindsay archives show that its members have played important parts in patriotic work on both sides of the Atlantic.

Less Library Hours.

The library board has decided, as a measure of economy, to close the main building and all branches on Sundays and national holidays. The main library will close week days at 9 p.m. instead of 9:30.

Open-air W.C.T.U. Meeting.

Los Angeles Central W.C.T.U. will hold an open-air meeting at the home of Mrs. Julia D. Phelps tomorrow. Box lunches will be served at noon. The programme is in the hands of Miss Ethel Phelps. Mrs. H. C. Young will address the meeting.

Grain Exchange Outing.

The second annual outing of the Los Angeles Grain Exchange will be held at Balboa Saturday. Special cars will leave the rear of the Pacific Electric Station at 1 o'clock sharp. Elaborate plans have been made for the entertainment, both at Balboa and at the Palisades Tavern, Corona del Mar. It is expected that 125 to 150 persons will make the trip. D. H. Lillywhite, R. A. George and O. H. Morgan constitute the Entertainment Committee.

ASK DR. SHAW TO REMAIN.

Session of Immanuel Presbyterian Church Urges Him to Decline Call to be College President.

At a session meeting of officials of Immanuel Presbyterian Church last evening the following resolution regarding the call of Dr. John Balcom Shaw to Elmira College was unanimously adopted:

"The Session of Immanuel Presbyterian Church having been advised by Dr. Shaw of his call to be the president of Elmira College for women, and his strong inclination in due time to accept the same, we desire to express the earnest hope that he may see his way clear to remain as our pastor. His ministry among us has been signally favored of God, there having been received into our church not less than 1172 members during his pastorate of two years. His preaching has been exceptionally edifying and inspiring; his pastoral work has been carried on with untiring devotion; his administration of the affairs of the church has been that of a master hand. He has quite unanimously won the hearts of the people, and is held in high esteem and affection by our church and congregation.

"We hereby assure him at this time of our continued confidence and love, and if he can see his way clear to remain as our pastor, pledge him our hearty co-operation and support."

Dr. Shaw is now on his vacation and has indicated that he will make no final decision in the matter for perhaps two weeks. It is denied by the church officials that there is anything obligatory in the call to Elmira.

PERSONALS

John Iten and family of Omaha, and Frank J. Iten and family of Clinton, Iowa, who are touring the country by automobile, are at the Babette apartments. The brothers are cracker manufacturers, with factories at Omaha, Oklahoma City and Clinton. They will be here several weeks.

W. J. Savage, who is interested in turpentine in Arkansas and salt in California, is a guest at the Hollenbeck. His home is in Warren, Ark. He is the owner of salt mines in Owens Valley and is here to look after those business interests.

A. M. Rude, dealer in tailors' supplies, from San Francisco, and D. Cameron, electrical engineer of the same city, are at the Hollenbeck.

Mrs. F. W. Offenhauser, retired business woman of Texarkana, is at the Angelus, accompanied by her daughter, Miss Margaret Offenhauser, and son, G. T. Offenhauser. Attorney H. C. Johns of Pittsburgh is at the same hotel.

Maj. F. J. Koester, U.S.A., stationed at Brownsville, Tex., is spending several days in the city, registered at the Clark. F. B. Schwanther, cattle dealer, and Mrs. Schwanther and their three children are at the Clark also.

H. H. Block, a well-known business man of Peoria, is at the Alexandria, accompanied by Mrs. Block. Milo Potter, hotel proprietor of Santa Barbara, is a guest at the same hotel.

BUSINESS BREVITIES.
[Advertising.]

Small select motor parties in seven-passenger Packard will be taken by experienced lady conductor and chaperon to San Francisco Exposition. Elegant hotels. Trip de luxe. Highest references. Telephone 22465.

For quick action drop answers to Times "liners" in Times' liner boxes in downtown office buildings. The locations of the boxes are printed in the first column of The Times "liner" section.

The Times Branch Office, No. 419 South Spring street. Advertisements and subscriptions taken.

St. Edgar Hotel million-dollar-view the family reunion at Los Angeles. dining-room. Redondo, Cal.

"The Exclusive Specialty House for Feminine Apparel"
Garments of Style, Quality, Lowest Prices

Myer Siegel & Co.
443-445-447 South Broadway

Summer Dresses
Special Priced at $12.50
A veritable bargain, worthy of every thoughtful woman's consideration. Many women are securing three or more of these handsome Frocks to replenish their summer wardrobe. Why don't you?
(Second Floor)

Fiber Silk Sweaters
Fiber Silk and Italian Silk Sweaters, with sashes, in Rose, Emerald, Gold and Copen. Exceptional values, now at $5.95
(Main Floor)

New Arrivals in
Envelope Chemise
—made of fine quality Nainsook, trimmed in Val. laces, blind embroidery, some have Empire effects. Priced very special at
$1.10, $1.25, $1.45
(Third Floor)

Garments of Style, Quality, Lowest Prices
"The Exclusive Specialty House for Feminine Apparel"

AUCTION.
J. J. SUGARMAN,
Auction and Commission House
General Auctioneer.
Furniture, Merchandise, Fixtures, Office and Saleswoms. 113-114-116 Court St.
(Between Spring and Main)
Main 3114 —PHONES— F1819.

AUCTION.
REED & HAMMOND
1853-55 SOUTH MAIN STREET AT 11TH
Hold Auction Sales of Live Stock, Furniture, Restaurants or Merchandise somewhere every day in the week. Call up F3445, Broadway 2840, for dates.

AUCTION
Thursday—10 A. M.
All-day sale at our store, auction and salesrooms, 1853-55 South Main St., near 11th. The contents of 2 large homes. Medium and good furnishings. Be sure to attend this sale. Dealers invited.
LUNCH AT NOON.
REED & HAMMOND, Auctioneers.

THOS. B. CLARK
General Auctioneer and
Importer of Antique Furniture.
840 SOUTH HILL STREET
F1907, Broadway 1921.

RHOADES & RHOADES
REAL ESTATE, LIVE STOCK AND GENERAL AUCTIONEERS.
Guaranteed estimates on household furniture or bought outright for cash. Salesroom 1501-3-5 South Main. Both phones—Main 1259, Home 25679.

AUCTION
We solicit and collect for sale at auction: Antique and artistic furniture, Oriental rugs, oil paintings, etc. We guarantee full retail value for same.
California Auction Co.
Reg. Under Sec. 2466 Civil Code of Cal.
Phones 604597; Bdwy. 4783.
Offices 322-24 S Main.

3 STORES
Albert Cohn
GROCER
215-221 SO. MAIN
BROADWAY AT 3RD
500 WEST WASHINGTON

CHRONICLE
San Francisco's Leading Daily and Sunday Paper.
You cannot afford to overlook its special Sunday features, which teem with interest.
Subscription and advertising rates given upon application to the Los Angeles representative of the Chronicle.
F. A. TAYLOR,
434 So. Hill St.

TEETH?
See
DR. FAIRFIELD
301-304 Pantages Theater Bldg.

CANCER CAN BE CURED
To stay cured by a safe and sure cure.
THE MRS. S. J. BRIDGE CANCER CURE.
405-406 Majestic Theater Bldg. Main 3947.
345 S. Broadway.
We have successfully treated and cured cancer for 27 years. Price Reduced Half.

PYORRHEA
We Cure It.
We Refer You to Cured People.
Let us explain our new method.
Open Evenings and Sunday Mornings.
EASTERN DENTISTS
Sherman Hotel Bldg., 494 S. Hill.

RUPTURE
Dr. Joseph Pandrey, European specialist, cures all curable rupture permanently, no matter how long standing nor the age, without operation or injection nor detention from business. For further information call at my office, 1421 Santee street, Los Angeles, Cal. Phone Broadway 4114. Hours 8 to 12, 2 to 5, except Sunday.

FOO & WING HERB CO.
Have never moved from
903 S. Olive St.
T. FOO YUEN,
Herbalist.
More than 20 years at this location. You are invited to call.

The sign of quality
For Everything Electrical
DRAKE-CLAPP ELECTRIC CO.
217 West Fourth
Opposite the Angelus

Matheson's
737 South
Broadway.
MATHESON LOS ANGELES

INDESTRUCTO TRUNKS
Are Guaranteed For Five Years Against Defects, Loss or Fire.
INDESTRUCTO LUGGAGE SHOP
224 West Fifth

S-Y Chile
"Makes a hundred dishes more delicious"
FREE RECIPE BOOK Your grocer

Repair Anything
Trunks, Bags, Suitcases, Make Sample Cases, Auto Trunks, Carryalls,
TRUNKDOM TRUNK CO.
619 S. Spring.
Rattan Trunk Makers
F6018. Main 5345

Pioneer Roofing
MADE, LAID AND GUARANTEED Covers California
BY PIONEER PAPER CO. 247-251 S. LA St.

See what you're buying. See the high grade all-wool fabrics Brauer's are making in made-to-measure suits at exceptionally low figures. Approximately 30 per cent. off.

18th Anniversary Sale
All 3 Piece Suits

$25 Suits NOW	$18
$30 Suits NOW	$21
$40 Suits NOW	$24
$45.00 Suits NOW	$29
$50 Suits NOW	$34
$55 Suits NOW	$39
$60 Suits NOW	$44

A. K. Brauer & Co.
TAILORS TO MEN WHO KNOW.
Two Spring Street Stores
345-347 and 529-527½

X Popular Prices X
Without lowering the standard maintained by us for 20 years, we have reduced our prices considerably. Best flat lenses 50c; Rx., $1.25 each; Toric Spec., $1.00; Rx., $2.50 each; Kryptoks, $4.00 to $6.50 each.
J. P. DELANY, 436 Broadway

This Man Fits Eyes
RIGHT and guaranteed every case. No (Drops) used.
DR. F. KING, The Eyesight Specialist.
Hours, 9-4; Sundays, 10.
$1 Lenses $1 Special

701 Grosse Bldg., 4th and Spring.

POMPEIAN OLIVE OIL
ALWAYS FRESH
PURE-SWEET-WHOLESOME

"It's RED." "It's an EMPIRE"
Better Rubber—Better Service
Empire Tires RED WEAR LONGEST
RED Rubber as we cure it makes the springiest, toughest tire known. Empire RED Rubber is a poor conductor of heat, which means less loss from friction. Empire RED Rubber doesn't deteriorate standing still, which means longer life. The Empire Non-skid Tread is extra thick, meaning more mileage.
Compare an Empire RED that has run four or five thousand miles with any other make that has given equal mileage. Then you'll know better than we can tell you.
Ask your dealer about them
EMPIRE RUBBER & TIRE CO.
Los Angeles Agency:
Empire Tire & Rubber Co., 1200 S. Main St.
Factory and Home Office: TRENTON, N. J.
Makers of "Peerless" Red Rubber Inner Tubes

BRENTWOOD PARK
The liberal building discounts and the easy terms we are making should induce you to build now, while the cost of material and labor is low.
Bräly-Janss Co.
Main 1371. Home 10026.
320 Pacific Electric Bldg.
Branch at Brentwood Park.

THE WEATHER.
(Official Report.)

LOCAL OFFICE, U. S. WEATHER BUREAU, Los Angeles, Aug. 4.—[Reported by Fred A. Carpenter, Local Forecaster.] At 5 o'clock a.m. the barometer registered 29.98; at 5 p.m., 29.86. Thermometer for the corresponding hours showed 64 deg. and 75 deg. Relative humidity, 5 a.m., 94 per cent.; 5 p.m., 66 per cent. Wind, 5 a.m., southeast, velocity 2 miles; 5 p.m., southwest, velocity 9 miles. Highest temperature, 84 deg.; lowest, 61 deg. Rainfall for season, 17.05 inches; last season, 23.66 inches. Barometer reduced to sea level.

WEATHER CONDITIONS.—The area of low pressure moved rapidly from the Mississippi Valley to the Atlantic coast, giving heavy rain to New York and neighboring States. Buffalo received 2.48 inches, Washington City, 2.32, and New York City, 1.46 inches, the latter accompanied by an east wind of forty-eight miles per hour. Galveston also reports heavy rain, 2.06 inches. The rain area of the United States extends eastward from Minnesota and north of Tennessee, with scattered amounts along the coast of the Gulf of Mexico. Temperatures exceeding 90 deg. were registered Tuesday as follows: 92 deg., Boise and Pocatello; 94, Independence, Sacramento, Salt Lake City and Winnemucca; 96, New Orleans; 98, Red Bluff; 100, Redlands and Riverside; 102, Fresno and 104, Bernardino; 104, Phoenix; 112, Yuma. As there is no change in the pressure distribution on the Pacific Coast, the weather in Los Angeles and vicinity will continue fair, with the exception of morning and evening clouds.

LOCAL FORECAST.

For Los Angeles and vicinity: Fair Thursday, except for morning and evening clouds; southwesterly winds.

For Southern California: Fair Thursday.

STATE FORECAST.

SAN FRANCISCO, Aug. 4.—Weather forecast: San Francisco and vicinity: Fair Thursday; light west wind.

Northern California: Fair Thursday; light west wind.

Southern California: Fair Thursday; light west wind.

Sacramento Valley: Fair Thursday; light south wind.

Santa Clara and San Joaquin valleys: Fair Thursday; light northwest wind.

YUMA (Ariz.), Aug. 4.—[Exclusive Dispatch from the U. S. Reclamation Service.] Gauge height Colorado River, 18.35 feet.

ODOR FRUSTRATES AN ARSON PLOT.

DISTILLATE SPRAYED ON BLOCK OF BUILDINGS; SMELL GIVES ALARM.

Householders on East Ninth street believe a fanatic is planning to destroy their property, and point out as evidence the fact recorded by the police that the buildings for a block, beginning at No. 1466, were sprayed with distillate during the early hours of the morning yesterday. Fortunately Robert Fisher was awakened by the strong odor of explosives, and made an investigation that resulted in the routing of the suspected arsonists.

Detectives Bean and Burgess, who have become experts on arson work because of their long assignment to that investigation in the police department, reported this was the third attempt to spray houses with inflammable liquids during the past month, but in each instance the firebugs were frightened away by some person awakened by the strong odor.

An examination of the houses showed that the lower portion of the buildings had been thoroughly sprayed with distillate, awaiting the touch of a match to burst into flame. Under such a condition, had the torch been applied, the loss would have probably totaled hundreds of thousands of dollars. Stores and dwellings of cost occupy the square.

Be the Man You Used To Be
Stop grunting and complaining about pains in your back, stiffness in your shoulders and legs, rheumatism, lost energy and other symptoms of old age. Don't drag yourself around as though you had one foot in the grave. Get some vim into you. Drive out your pains and aches and restore your vitality by infusing your body with life-giving electricity.
Wear Electra-Vita, the dry cell body battery, when you go to bed, turn on the glowing current of electric fire, and while you sleep it will fill your nerves with new life and vim. Electricity will build up your strength, limber up your joints and make you feel like a new man.

BIG BOOK FREE
Call or write for our free illustrated book, which tells all about Electra-Vita; what it costs and how it helps Nature cure. This book contains many interesting facts for men.
THE ELECTRA-VITA COMPANY, Dept. 2, 239½ S. Spring st., Los Angeles S. F. Office, Kearney and Pine Sts.

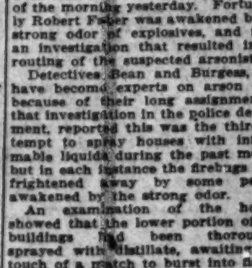
$100 REWARD
For I. H. Cheek, butcher, age 28, height, 6 feet 2; weight, 150; light hair, blue eyes; drinks, gambles and smokes cigarettes. Likely disguised. Cash Grocery Co. will pay $100 for his arrest anywhere. Arrest and wire JAMES L. BEAVERS, Chief of Police, Atlanta, Ga.

Protect Yourself! Ask for
HORLICK'S
The Original
MALTED MILK
Or You May Get a Substitute
The Nourishing Food-Drink for All Ages
All Fountains — Druggists.
Take a Package Home

Use Johnson's Wax
For Floors, Woodwork, Furniture and Automobiles

VITAL RECORD.

MARRIAGE LICENSES.

The following marriage licenses were issued yesterday. Name and age given.

BEIGER—GALLAGHER. Stanley F. Beiger, 21, and A. Gallagher, 23.
CARLYLE—McKEEVER. Frederick Carlyle, 30, and M. McKeever, 26.
CHALMERS—OSBORNE. John G. Chalmers, 40, and M. Osborne, 36.
CRIMMEL—DENNIS. Herbert V. Crimmel, 19, and M. Dennis, 18.
DARNELL—SHATTON. William L. Darnell, 30, and G. Bratton, 28.
DEWITT—FINK. Thomas Dewitt, 28, and Fink, 26.
DROLLINGER—MELOY. Howard R. Drollinger, 22, and Bertie E. Meloy, 22.
HARNELL—QUINOLA. Carroll O. Harnell, 21, and Nichols, 22.
HARRIS—MEALING. William H. Harris, 26, and Stella E. Mealing, 19.
LAPP—STOVER. Homer Lapp, Jr., 22, and Stover, 21.
LESLIE—EVANS. John D. Leslie, 29, and Evans, 26.
LUFT—CARNS. Alonzo W. Luft, 28, and Keller A. Carns, 26.
NICHOLAS—SYLVIA. Nelson G. Nicholas, 21, and Sylvia, 17.
NYGREN—ISAACS. L. Albert Nygren, 22, and E. B. Isaacs, 18.
NUTT—COOK. Edmund B. Nutt, 38, and Myrtle A. Cook, 37.
NUTT—ILLINGSWORTH. Frank S. Nutt, 36, and E. Illingsworth, 34.
STEWART—STEWART. Charles Stewart, 21, and K. Stewart, 19.
TEJADA—ARAMA. Francisco Tejada, 29, and Arama, 32.
VAUGHAN—MANSON. James A. Vaughan, 21, and Manson, 21.
WEBER—LAMBRECHT. Carl B. Weber, 21, and M. Lambrecht, 20.
WILSON—WHELOCK. Harold G. Wilson, 21, and Alma M. Whelock, 26.
WOOD—BARRETT. Glenn W. Wood, 21, and Barrett, 20.

BIRTHS.

Names, sex, place and date of birth.

ARAGON. Mr. and Mrs. Jos. Bay, 1370 Fifty-first street, August 2.
BAIN. Mr. and Mrs. Thomas D. Bain, Samaritan Hospital, August 2.
BRUNNER. Mr. and Mrs. Stanton A. Brunner, West Fifty-second street, August 2.
BYRNE. Mr. and Mrs. Christopher C. Byrne, South Johnson street, July 29.
DUNCAN. Mr. and Mrs. Harry F. Duncan, Samaritan Hospital, August 2.
ECHEVARRIA. Mr. and Mrs. Tomas Echevarria, Buena Vista street, August 3.
GRANT. Mr. and Mrs. James J. Grant, San Rafael Hospital, August 1.
HOLMES. Mr. and Mrs. Charles C. Holmes, Pasadena Hospital, July 31.
MACKEY. Mr. and Mrs. William B. Mackey, North Westlake avenue, July 13.
MINSON. Mr. and Mrs. Robert E. Minson, Samaritan Hospital, August 2.
SUTTING. Mr. and Mrs. Earl Mack Sutting, Samaritan Hospital, July 31.
PACKINGHAM. Mr. and Mrs. John S. Packingham, Clinton street, July 31.
PHELAN. Mr. and Mrs. William M. Phelan, Samaritan Hospital, August 1.
POTTER. Mr. and Mrs. Guy N. Potter, Samaritan Hospital, July 31.
REDWALD. Mr. and Mrs. Thomas F. Redwald, South Chicago street, August 2.
SCHAFER. Mr. and Mrs. George J. Schafer, Bonnie avenue, July 29.
SHERIDAN. Mr. and Mrs. Aloysius Sheridan Hospital, August 1.
SMITH. Mr. and Mrs. Whitney B. Smith, Samaritan Hospital, August 2.
STRAKWEATHER. Mr. and Mrs. William Strakweather, County Hospital, August 1.
TAKAHASHI. Mr. and Mrs. M. Takahashi, Boyle street, July 29.
TAKENAKA. Mr. and Mrs. Takita Takenaka, South Los Angeles street, July 31.
WALSH. Mr. and Mrs. John Walsh, 1439 Lucas, July 30.
WEBB. Mr. and Mrs. Guy F. Webb, 130 Westmoreland, July 31.
WRIGHT. Mr. and Mrs. Wilbert S. Wright, Sunset boulevard, August 3.

DIVORCE SUITS FILED.

BAXTER. Earl H. against Lucia C.
HAWKINS. Lettie May against Robert S.
HORNUNG. Eva against Frank.
JAMES. Dora E. against Donald M.
JAMES. Tomaso against North.
MELTON. Leona against W. G.
MOORE. William A. against Marie A.
SONNIN. Fannie against Hyman.
SPIERS. Mary E. against Hugh.
SUMMERS. Ada against Charles J.
TADLOCK. Alma G. against James C.
WIMBISH. Mildred J. against Glenn B.

DIVORCE DECREES GRANTED.

BUTLER. William, from Mabel.
DOWNING. Abbie M., from Harold W.
KASE. Frederick H. from Lucy L.
LENNOX. Linnie from Thomas.
MOORE. Jessie T. from Katherine L.
ROBINSON. Mina B. from Charles T.
RODGERS. Leona M. from Matthew.
SHEPHERD. Frederick M. from Annie E.
STOCKER. Ella R. from Robert A.
SIGELMAN. Max from Chia L.

OFFICIAL DEATH LIST.

Name and place of death—Age.

BROUGHER, Mary M. Los Angeles.....71
BOWLES, Rose B. Los Angeles.....
COX, Clara E. Los Angeles.....
HEINEMAN, Carrie V. Los Angeles.....
HAENDIGES, Jerry P. Los Angeles.....
LEWIS, Effiott. Los Angeles.....
MARTINEZ, Anastacias. Los Angeles.....
REYES, John. Los Angeles.....
WILLIAMSON, Mary A. Los Angeles.....

DEATHS.
With Funeral Announcements.

ARNOLD. At No. 1244 West Twenty-second st., August 3, Elmira C. Arnold, aged 78 years. Funeral from the chapel of Pierce Bros., today (Thursday), at 4 p.m.

BAUSMAN. Near Pasadena, August 3, Rose Bausman, aged 40 years. Funeral from the chapel of Pierce Bros., Friday, August 6, at 2 p.m.

BEGHTEL. August 3, at her late residence, 1345 East Fifteenth street, Nancy E. Beghtel, aged 69 years. Remains at Edwards, Gannon & Heath's.

BOWLES. At her late residence, No. 326 West second street, August 3, Mrs. Rose Bowles, beloved wife of Fred C. Bowles, and mother of Harold Bowles, aged 50 years, native of Ireland. Funeral today at 2 p.m. from the residence of the Misses Avenue Undertaking Parlors, No. 4254 Moneta avenue. Interment, Rosedale Cemetery.

CHANEY. At No. 814 West Ninth, Mrs. Anna Chaney, aged 94 years. Funeral today at 2:30 p.m. from W. C. Ch's funeral chapel, No. 342 South Flower.

CHAPIN. At No. 906 West Fourth, Mrs. Chapin, aged 4, Miss Alice L. Chapin. W. A. Brown, funeral director.

CHARBONEAU. At Santa Monica, August 3, J. Charboneau, professionally known as Jean Peary, No. 1227 South Flower street, Los Angeles, aged 6, at 9:30 a.m. Interment, St. Joseph's Church at 10 a.m. Interment, Calvary Cemetery.

COX. In this city, August 2, 1915, Mrs. Cox, beloved wife of William Reid Cox, and daughter of Mrs. Matilda Pfenning, Mrs. Reid, sister of Mrs. Helen Shannon, Mrs. Pfenning, Mrs. Hattie Dunn and Mrs. Ella Sharkett, aged of Ohio, Mrs. Elizabeth Reid, Boulder, Colo. Funeral today at 3 p.m. from the Pierce Bros. of Moneta Avenue Undertaking Parlors, 4254 Moneta avenue. Interment, Rosedale Cemetery.

FLUCK. Funeral services for Rev. Thomas Fluck, to be held at the Nazarene Church, Sixth and Maple streets, Friday at 2 p.m. Pierce Bros. in charge.

JOACHIM. August 2, Mrs. Carrie Joachim, aged 70 years. Funeral services this afternoon at 2 o'clock from Edwards, Gannon & Heath, 344 to 348 South Main street. Interment, Rosedale Cemetery.

MAYNE. August 4, William G. Mayne. Remains at parlors of W. A. Brown.

STANDCLIFF. L. S. Standcliff, aged 49 years, beloved husband of Dilla E. Standcliff, died suddenly at Phoenix, Ariz., August 2. Funeral services will be held at chapel of the Pulliam undertaking parlors, 727 South Broadway, August 5. Interment, Rosedale Cemetery.

SUTHERLAND. In this city, August 3, Alexander Sutherland, aged 63 years. Funeral services, strictly private, from the chapel of Pierce Bros. & Co., Pasadena.

Floral Designs
Decorations.
Howard & Smith,
Ninth and Olive.
Phones: Main 1746—Home 1746.

OBJECT TO BARBED WIRE.
[LOCAL CORRESPONDENCE.]

CALEXICO, Aug. 4.—The Board of Supervisors, in session at the county seat yesterday, authorized District Attorney Nichols to institute mandamus proceedings against the city of Calexico to compel it to open up the Imperial wood-avenue entrance into Mexicali, Mex. At the request of customs and immigration men the street was closed by barbed wire at the border recently and the Trustees have refused the petition of abutting property owners to open it.

Pictorial City Sheet (II.)

Ever-advancing Southern Metropolis. *California and the Coast—10 Pages*

The Times

LOS ANGELES

XXXIVTH YEAR. THURSDAY, AUGUST 5, 1915.—EDITORIAL SECTION. POPULATION By the Federal Census (1910)—319,198 By the City Directory (1915)—339,317

Fiery Baptism.

DELUGE OF FLAMING OIL ENGULFS WHOLE TRAIN.

One Killed and Over Thirty Injured in Spectacular Wreck at Yorba.

Runaway Tank-car Plunges Down Steep Grade into Santa Fe Passenger Train Westbound to Los Angeles, Both Traveling at High Speed—Official Inquiry on to Establish the Responsibility.

In collision of a runaway oil car hurtling down the rails at an estimated speed of sixty miles an hour with a Santa Fe passenger train traveling forty miles an hour, at Yorba Station, thirty miles southeast of this city, at 10:20 o'clock yesterday morning, was followed by a holocaust that engulfed and destroyed the two trains. One trainman was instantly killed, two others were probably fatally injured, and thirty-one passengers suffered injuries more or less serious.

The tank car, containing more than 8000 gallons of oil, started on its wild dash at Olinda, 4.2 miles from Yorba Station, and, running down grade nearly all the way, attained terrific momentum before the crash came. Engineer J. W. Benton and Fireman R. R. Smith, both of whom were reported in a dying condition, saw the approaching messenger of death, but were in sight at a curve, and there was nothing they could do to prevent it.

The impact made a huge hole in the side of the oil car, and oil was thrown like a cloudburst over the engine and the three cars behind it. Instantly the inflammable fluid caught fire and the entire train was in flames. It is said that not a person escaped contact with burning oil, and that none of them did not perish is one of the most remarkable features of the wreck. When the body of C. A. Phillips, an express messenger, was removed from the ruins it had been entirely cremated.

NAMING A BRAKEMAN.

Blame for the wreck will be officially placed today by the State Railroad Commission. Last night it was said at the feet of a brakeman who was starting with a freight crew at Olinda, Olinda is the terminus of a branch of the Santa Fe in the Fullerton district, and its altitude is nearly 1000 feet higher than that of Yorba. The tank car was cut loose and the brakeman was supposed to ride with it to the point in the yard, but he failed to do so, and other members of the crew did not discover his negligence until it was too late.

Nearing the "Y" where the branch joins the main track, the heavily-laden car rode over the frogs and switch without leaving the rails, and for another moment was careening on the perilous grade faster than any other car had ever covered the same path.

The end of the car's wild flight was described from Olinda to B. F. Wilson, the station agent at Richfield, a short distance from Yorba, but before he could get into action it had negotiated the sharp curve, swung on to the main track and continued its dash toward the speeding passenger train, which was running ten minutes late.

At Richfield the track to the east is up grade, and this served to check somewhat the dash of the car, but that it was going at least sixty miles an hour is the estimate placed by a railroad official last night.

TRIES TO BEAT CAR.

J. F. Velasco, who lives near the Richfield station, and who knows the time of all trains passing, saw the approach of the oil car, and became so frenzied over the impending disaster that he broke into a run and tried to beat the death messenger to the point of collision.

He could see the smoke of the passenger train and he knew it could be but a moment until the unsuspecting people upon it would be the victims of a terrible tragedy. Screaming at the top of his voice and waving his hat as he ran, he put forth his best efforts to avert the disaster, but the oil car outdistanced him in a twinkling and then came the crash. The report served to accentuate the man's speed and he was the first spectator on the scene.

CRASH AND FLAMES.

Flames and smoke were rolling mountain high when Mr. Valesco arrived. The engine had struck the oil car with such velocity that all of its contents were splashed over the train and ignition came instantly from contact with fire in the locomotive. Mr. Valesco said it looked for a moment as if nothing could save anyone on the train, but when the coaches separated from the engine and came to a standstill by the automatic working of the air brakes the situation changed.

While the coaches remained stationary, the engine, propelled by its own momentum and probably by reason of the fact that the throttle had not been reversed, shoved the burning oil car a short distance to the west.

Engineer Benton and Fireman Smith, both of whom were in a semi-conscious condition for hours after the collision and unable to talk coherently of the disaster, are believed to have leaped from the cab. At any rate, they were found lying at the side of the track, dangerously near the burning oil car and engine when passengers rushed to their aid.

There were more than fifty passengers on the train and the majority of them were more frightened than hurt. They realized their peril and

(Continued on Tenth Page.)

One of the Most Remarkable Wrecks in Railroad History.

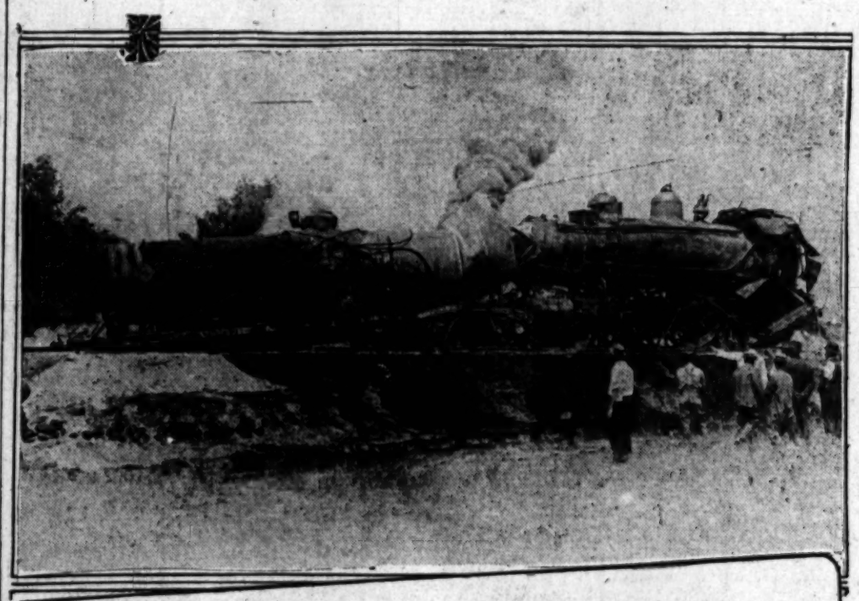

In the smash-up at Yorba Station yesterday.

At the top is a side view of the collision of engine and oil car. Note how the forward end of each is crushed. In the center is a diagram showing the topography and manner of the accident. Below it, a general view of the train after the flaming oil had burned it down to the skeletons of the coaches. At the bottom is a close view of the wreckage with firemen at work.

Casualties.

DEAD, DYING AND INJURED IN YESTERDAY'S RAILROAD WRECK.

FOLLOWING is the list of victims of the train wreck and holocaust at Yorba station yesterday morning:

THE DEAD.

CHARLES A. PHILLIPS, 25 years old, Wells Fargo express messenger, caught beneath baggage and burned to a crisp. Employed by the company since 1909. He lived in San Bernardino.

PERHAPS FATALLY INJURED.

J. W. Benton, engineer, of San Bernardino. Concussion of the brain, and numerous cuts and bruises about the body. He was unconscious late last night and no hope is entertained for his recovery.

Harry S. Smith, fireman, San Bernardino, burned from head to feet, left arm fractured and left leg broken above the ankle. His condition is reported very grave.

OTHERS INJURED.

Miss B. Gehrlein, Indianapolis, nervous shock. Taken to Anaheim Hospital.

Miss Clara Gehrlein (sister) right wrist burned, nervous shock. In Anaheim Hospital.

R. L. Willits, Corona, slight fracture of skull, body burns, head cut. In Anaheim Hospital.

K. Endo, High Grove, Cal., left hand burned, head bruised. In Anaheim Hospital.

A. L. Rinn, Los Angeles, right elbow and arm sprained.

W. W. Craven, High Grove, both hands burned, left foot burned, left ankle cut.

A. B. Collier, Corona, bruised, cuts about body, nervous shock. In Anaheim Hospital.

Ed. Maxwell No. 609 East Second street, Los Angeles, cuts and bruises. Treated at Fullerton Hospital.

H. D. Darley, No. 201 South Grand avenue, Los Angeles, hands cut.

E. L. Alexander, Corona, hands cut. Treated at Fullerton Hospital.

S. F. Graham, No. 523 South Hudson street, Pasadena, badly cut and bruised.

Mrs. Andrew Bailey, San Bernardino, bruised hips, minor cuts. In Fullerton Hospital.

M. M. Mehan, No. 569 South Bremont avenue, leg cut and bruised.

L. A. Bartlett, Hemet, burned about body.

G. W. Stilwell, No. 1542 Council street, Los Angeles, burned about hands and body.

Isaac Alexander, Corona, burned about body, right hand cut.

Scott H. Foster, Galesfield, Tex., hands cut and burned about the body.

Verne Harrott, Elsinore.

Mrs. M. E. Bethinum, Elsinore.

Edward Poorman, Riverside, burned and arms cut.

Mrs. J. F. Moore, Temple, Texas.

J. B. Mesa, Riverside.

Charles L. Broens, No. 108 South Figueroa street. Burned about hands and arms cut.

Mrs. Roy Thomas, Arlington, burned about the face.

C. R. Truax, Cimmeron, Kan., cut about hands and slightly burned.

Henry Hellmars, No. 2076 West Adams street, bruised about the body, cut on hands and slightly burned.

John Weirman, No. 4809 Stanton street, cut about the head.

Miss Nellie Frazier, No. 3033 Fifth street, San Diego, burned about hands and face.

Eduardo Ellezandro, Corona.

Melquides Villeneuva, Corona.

Mrs. Charles Andrews, San Bernardino, cut about face and arms.

Inspection.

SOUTH'S VITAL NEEDS SEEN BY CONGRESSMEN.

Mighty Rivers and Harbors Committee Shown Flood Control Projects.

Almost Two Millions in Federal Appropriations, Affecting Harbor also, Contingent on Approval of Interested Visitors—Diversion of Silt into Alamitos Bay a Major Point—Party Tours Regions Affected.

MEMBERS of the mighty Rivers and Harbors Committee of the House of Representatives were shown the county at its worst and best yesterday. This departure from the usual routine of the best foot foremost is because a Federal appropriation of $1,827,100 is contingent on the committee's approval of our flood-control plans, and whatever is worst about the county pertains to its rivers.

"We are primarily interested in your flood-control plans on the score of navigation," said Congressman Stephen M. Sparkman of Florida, chairman of the committee, at a luncheon at the Hotel Green, given by the Pasadena Board of Trade. "Though the continued navigability of our rivers and harbors is our paramount consideration in approving appropriations, this committee is always anxious to help where help is needed and considered advisable."

"After spending ten days in California," said Congressman George F. Burgess of Texas, "we feel like the colored gent who watched a small shoat absorb ten gallons of milk—you are a good deal bigger on the inside than you are on the outside. We like to see people with big ideas and progressive tendencies. It is a good surety for you when you ask Federal appropriations."

On the score of a possible appropriation of the amount desired to divert the waters of the Los Angeles River from the harbor to Alamitos Bay, Chairman Sparkman pointed out that the last Rivers and Harbors Bill carried appropriations of $30,000,000, the one previous of $20,000,000, and that the Pacific Coast is now asking total appropriations of about $6,000,000.

"But there have been rivers and harbors bills that carried appropriations as high as $87,000,000," he observed.

HEART TO HEART.

Under the guidance of members of the Board of Supervisors and of the recently-disbanded Board of Engineers, Flood Control, ably assisted by special committees of the Chamber of Commerce, Pasadena Board of Trade and other commercial organizations, the visitors were shown the ground-floor plans of the upper half of the Los Angeles coastal plain. As an interlude to the tour there was an hour's heart-to-heart talk on flood control following the luncheon at the Green.

"Los Angeles county pays 41 per cent. of the expenses of the State government," said Chairman Pridham of the Board of Supervisors. "It is not only the richest county of the whole State, but ranks first among all the counties of the United States in the value of farm crops.

"At present, as in the past, we are receiving a great influx of settlers. In order to take care of this influx we must take care of our land, and to do this we must grapple with the problem of sluicing away flood waters to the ocean. As the government sends the waters down on us from the Angeles Forest Reserve, and these waters carry silt in vast quantities into the harbor, we now ask a Federal appropriation of $1,750,000 to divert the Los Angeles River into Alamitos Bay."

Supervisor Woodley, chairman of the Flood Control Committee of the Board of Supervisors, then outlined the plans proposed by the Board of Engineers, Flood Control.

"This county expects to provide most of the $16,000,000 that is needed for the work," he said. "In fact, our board now expects to shortly start initial proceedings on one or several bond issues, totalling either $3,000,000, $5,000,000 or $6,000,000. Others will follow in the course of time.

"But as the 1914 flood carried more than 4,000,000 yards of silt into the harbor and it cost the government $400,000 to dredge it out, it seems to us that the United States has a big interest in the work. The State is also to be asked for an appropriation to assist us."

Vice-President John S. Mitchell of the Chamber of Commerce, Chairman A. L. Hamilton of the City Commission of Pasadena and Vice-President A. Hazard Halsted of the Pasadena Board of Trade also spoke on phases of the flood-control project.

"When we close the doors and begin to deliberate on appropriations, you can count on me," said Congress-

(Continued on Third Page.)

N. B. Blackstone Co.

New Lot Thin Gowns for Hot Summer Nights $1.00

Some just-arrived night gowns of soft nainsook and longcloth as cool as chiffon. They were bought especially for such weather as we may expect this and next month.

Some are trimmed with handsome embroidery; some plain with ribbon-run beading. Low, square and V neck styles, all cut full and roomy. Six different models at $1.00 each.

August Sale Tub Goods

Many of our choicest tub goods are listed to go this week at almost unheard-of prices, notwithstanding the fact that their days of usefulness is now at its zenith.

30c and 35c Goods, 19c.
40-inch Voiles in light grounds with floral designs.
40-inch Cotton Pongees in stripes and dots.
40-inch Dimities in a broad range of styles.

30c and 35c Lines, 15c.
36-inch colored, corded Flaxons, black-and-white Flaxons, fancy Batistes.

20c and 25c Fabrics, 10c.
36-inch striped Voiles with floral printings.
36-inch Nub Suitings for beach wear.
36-inch Dress Crepes in novelty stripes.

Tub Goods for Now and Future Use.
We have just received for August and September wear a number of new Voiles and Tissues in black-and-white, lavender-and-white and pink-and-white—styles that are new and smartly fashionable, 25c and 50c a yard.

Bath Towels In the August Linen Sale

At no other season of the year are bath towels in greater demand than now. And at no other time are the savings more compelling.

18x36 heavy, firm bath towels, at $2.25 dozen.
22x44 extra heavy, pure white Turkish towels, $2.75 doz.
22x50 very heavy, double thread bath towels all white with hemmed ends, each 50c.
Fancy bath towels with pink or blue borders, each 50c.
Extra large and heavy fancy bath towels, each 75c.
$1.75 large, heavy, fancy colored bath mats at $1.50.

House Dresses for Warm Days $3.50 and $5.75

Many of these pretty house dresses were much more than this in prices, but out they go to make room for fall lines.

Fancy printed organdies and fine lawns and tissue ginghams in pink or blue broken checks. They are the most comfortable and best fitting dresses for afternoon we have shown.

Choice of two prices—$3.50 and $5.75.

318-320-322 South Broadway

Victor

$25 VICTROLAS $15

$75

$100

$150

$200

Select Your **Victrola** *from a complete stock of new models*

Our display of new Victrolas will interest you. Nothing but the very latest machines direct from the factory. Come tomorrow or whenever it is convenient and let us show you these special outfits.

Outfit No. 4
Victrola IV, Oak finish, twelve selections on six double-faced Victor Records... $19.50

Outfit No. 6
Victrola VI, Oak finish, twelve selections on six double-faced Victor Records... $29.50

Outfit No. 8
Victrola VIII, Oak finish, twenty selections on ten double-faced Victor Records... $47.50

Outfit No. 9
Victrola IX, Oak or Mahogany finish, twenty selections on ten double-faced Victor Records... $57.50

Terms as low as $1 Weekly
Catalog on Request
Daily Concerts, 2 to 4 P. M.

Frank J. Hart, President
SOUTHERN CALIFORNIA MUSIC CO.
332-34 SO. BROADWAY

TERMS AS LOW AS $1 WEEKLY.

Pleasurable.

GREAT CONTEST CLOSES WITH A ROUND OF JOY.

Jolly Day at Beach, When Scholarships are Selected, and Bright Evening Programme Mark End of Another "Times" Event by Which Advantages of Education are Brought to Ambitious Young Folks.

ANOTHER of the great scholarship contests, through which The Times has made it possible for many years past for ambitious boys and girls to secure, through their own efforts, education of the highest order in some of the foremost schools of Southern California, came to a close last night in a programme of brilliancy and pleasure seldom equalled and certainly not surpassed in other years.

Of the 137 young folks who started in the contest a little more than three months ago, thirty-four received their rewards for earnest, faithful and never-ceasing endeavor over that period. Gen. Harrison Gray Otis personally addressed the young men and women, and presented them with their scholarships and their prizes in gold. Standing on the platform in The Times Assembly-room, he assured them that these monetary prizes were but a small part of the recompense for the work done.

"What we are paying you for your services has value, but this is small in comparison to the experience you have gained in mingling with the business men and women of Southern California," he said. "Your contact with many people has shown you how to acquire the necessary poise to get along in the business world. It has made possible a facility of approach to persons in many lines of business. It has taught you how to argue with propriety, to respond with correctness and dignity and to win your point. Your campaign, from results received, has certainly been characterized by energy, skill and tenacity, and I compliment your efforts."

THE FIRST PRIZE.

When Miss Gladys Sowers received the $250 in gold coin in addition to her scholarship in the Egan Institute of Dramatic Arts, she was given an ovation and responded with thanks to all who had assisted her. Just a short time before she proved to the audience of several hundred that her musical ability is exceptional by rendering the difficult accompaniment on the piano of Sarasate's "Gypsy Airs," played on the violin by Bob Howard, and, as an encore, MacDowell's beautiful "To a White Rose."

Cecil Aynes of El Centro, who was given the scholarship at the San Diego Army and Navy Academy and $150 in cash, and Earl Stanley, one of the youngest boys in the contest, who received $100 in gold and a scholarship at the Urban Military College, were also recipients of very warm applause. The chairman of the evening was Lewis Havermale, manager of the contest, who briefly outlined the difficulties of the young folks, and thanked all those who stayed faithfully with the work despite days when subscriptions were few and far between and expectations not realized.

"These young people," he said, "to use Kipling's words, 'have found themselves.' They have acquired tact, determination and much insight into business affairs of use to them in their future careers. They certainly will never regret their experiences of the past three months." He declared The Times Educational Contest an institution, not merely a passing fad, but something that for years past has furnished means of advancement "for many a young man and woman to the high positions they now occupy in business and professional circles of the Southwest.

FOR THE WINNERS.

Responding for the winners, Clarence Clendenen, in a neat speech declared that all of those who had stayed with the contest had gained much, even if not among the top-notch winners. He hoped all of them would make good use of the opportunities thus acquired and thanked the contest management as well as the newspaper that had made higher education a possibility in reach of all enterprising young folks, no matter what resources their parents might have.

Ottilia Kraft, a winsome, appealing young girl, delivered a dialect selection, entitled "Michael Schneider's Party," which actually convulsed the hearers, and then recited a pathetic story about "Mary McGuire's Trial" that raised the tears for its pathos. She was winner of the scholarship in the Dobinson Studio of Expression and Dramatic Art, and, on receiving it, declared herself one of the happiest, if not the very happiest, girl in the city.

The surprise of the evening to all the contestants came with the introduction by Gen. Otis of Ellen Beach Yaw, who declared it a decided pleasure to sing for so many ambitious and bright young men and women, and then proceeded to give them her own compositions, "California" and her inimitable and wonderful portrayal of the "Skylark's Song."

When this was over there were refreshments and dancing. The music was furnished by the Los Angeles Entertainers, who during the course of the programme rendered several very pleasant numbers under the direction of Wood Wilson.

JOYFUL DAY.

And the day. It will take some of the boys and girls a long time to forget it, if they ever forget. It was just one pleasure after another from the time they all climbed aboard the big Times bus, with the exception of Ethel Beck, whose mother, Mrs. G. W. Beck, drove her down in the family machine and brought her brother Edwin, who worked so hard to help his sister, along.

After the pictures were snapped it was suddenly discovered that Gladys Sowers, the champion subscription solicitor of the bunch, had ripped a little hole in the bottom of her pretty blue silk dress. She had begun to despair when Mrs. Nellie A. Collins, who, throughout the contest has been a big sister to the young workers, came to the rescue.

Having been on many picnics in the past with juveniles, she knew just what would be needed most and had her needle and thread right handy. The rip was mended in a few moments. All the way down to the sea there were cheers and hurrahs, some of them impromptu and others studied.

Bright Ottilia Kraft made up one on the spur of the moment and it was adopted as the yell for the day. It sounded like this to anyone who heard it:

"Rah, rah, rah, rah. Who are we? Times contestants, can't you see? Rip saw, jig saw, buck saw, bank! We belong to the scholarship gang! Are we in it? I should smile! We've been in it a heck of a while!"

As soon as the bus arrived on the Venice strand, the group of about forty piled out and into the bathhouse, where, through the big heartedness of Abbott Kinney, Doge of Venice, bathing suits were waiting. Some of the quick-change vaudeville artists could have learned a few tricks from Cecil Aynes, the winner of the second prize, whose home in Imperial Valley does not afford him frequent opportunities of a splash in the Pacific. He, with Edwin Mecum, who lives at Sawtelle and gets to the beach often, were the first to pass in and out of the dressing-rooms, across the plunge and into the ocean.

They were followed by all but two or three of the others and stayed in the water more than an hour, getting up a hearty appetite for the fine chicken luncheon. A great long table, set for fifty visitors, was waiting at The Strand Cafe when the boys and girls trooped in. There were flowers and other trimmings just like big folks have at banquets and Messrs. Stevens and Smith, owners of the place, were right on hand to see that not a course was missed from the clam chowder to the ice cream.

Just about the time the last course was coming in, Julius Nasator arrived and told a great story about the Pacific Ocean being much easier and more pleasant to swim in than the Baltic, near Koenigsberg, where he learned to swim. He suggested it would be a lot of fun if the ocean came nearer Santa Ana than it does and wasn't at all sorry about having missed the good things to eat.

Right after the luncheon came some of the work of the day, arranging the final distribution of the scholarships, a number of the boys and girls having a difficult time in making a choice. While this was going on, Miss Mary Redman, Miss Glady Sowers, Miss Anna Matheson and particularly little Miss Dorothy V. M. Risdon, whose mother was with her, showed some of the boys the latest steps in dancing. Overton Ross, the boy orator of Riverside, who has won many debates for his high school, needed less instruction than most of them and was quickly popular.

OTHER ATTRACTIONS.

From The Strand the party wandered along to the Aquarium, where the manager took time to feed the seals some fish, putting them through their paces for the visitors. Ethel Beck and Anna Matheson had a difficult time trying to figure out whether the spotted moray is a fish or something else and it was only the assurance of Marshal Pease, a Whittier fisherman and prize winner, that decided the question in favor of the former.

Thrills on the Ocean Front Scenic Railway were on the programme and were not at all disappointing. Laura Belle Orman assured L. Crandall, manager of the concession, that it was probably very fine, but that it didn't agree at all with her luncheon. Shooting the Rapids delighted Earl Stanley of Pasadena, who thought it more fun than getting wet feet in the Arroyo Seco in flood times. His views were shared by Miss Helen Wilson, who, with her mother, came all the way up from El Centro for the fun.

J. Reginald Williams, the boy recently over from England, who declared the dancing here too slow, gave assurance that the Race Thru the Clouds couldn't come under that category at all.

"It's the swiftest thing I've found in America yet," he said.

And after everyone had enjoyed this and the band concert, the big bus appeared on the scene to take the tired ones home in time for dinner, a change of clothing and the evening's pleasures, making it altogether a most memorable affair for not only the little ones, but also those who helped entertain, among others, A. L. Dennis, superintendent of circulation, and James W. Berry and Willis N. North of the circulation department.

WHAT THEY SELECTED.

The following is the list of scholarships selected by the thirty-four winners:

Miss Gladys Sowers, No. 997 South Hobart boulevard, Los Angeles—Egan Institute of Dramatic Arts and $250 in cash.

Cecil Aynes, El Centro—San Diego Army and Navy Academy and $150 in cash.

Earl Stanley, No. 389 North Fair Oaks avenue, Pasadena—Urban Military College and $100 in cash.

Clyde R. Brown, Mentone—California-Brownsberger Commercial College and $50 in cash.

Paul I. Brooks, No. 211 South Jackson street, Glendale — Los Angeles Conservatory of Music (piano) and $50 in cash.

Overton B. Ross, No. 10 Allen Court, Riverside — College of Osteopathic Physicians and Surgeons and $50 in cash.

Miss Dorothy V. M. Risdon, No. 2407 South Flower street—Los Angeles Conservatory of Music (violin) and $50 in cash.

Miss Mary Redman, No. 3917 Normandie avenue, Los Angeles—Huntington Hall for Girls and $50 in cash.

Miss Helen Wilson, El Centro—De Chauvenet Conservatory of Music and $25 in cash.

Jean Trebaol, No. 4820 Fountain avenue, Los Angeles—California Military Academy and $25 in cash.

Llewellyn Price, Manhattan Beach—California-Brownsberger Commercial College and $25 in cash.

Jack Benton Hosford, Box 326, R.F.D. No. 1, San Gabriel—Page Military Academy and $25 in cash.

Julius Nasator, No. 109 Orange avenue, Santa Ana — Holman Business College and $25 in cash.

Miss Bessie M. Jones, Gardena—De Chauvenet Conservatory of Music and $25 in cash.

Russell Fletcher, No. 1217 West Thirty-seventh drive, Los Angeles—Company of Public Stenographers' Shorthand Institute.

Wallace McIlhany, No. 313 Cordova street, Alhambra—University of Southern California, College of Fine Arts.

E. Clayton Votaw, No. 921 West Philadelphia street, Whittier—Southwestern University, Law Course.

Clarence Clendenon, No. 2909 Pasadena avenue, Los Angeles—Los Angeles School of Art and Design.

Miss Joy Fletcher, No. 2119 Baldwin street, Los Angeles — De Chauvenet Conservatory of Music.

Miss Laura Belle Ormon, No. 219 East C street, Van Nuys—Page School for Girls.

Ralph Holsington, No. 1801 West Jefferson street, Los Angeles — Mrs. Bean's Business College.

Maxwell Pease, No. 243 North Painter avenue, Whittier — Isaacs-Woodbury Business College.

Sam Glassman, No. 1234 Ionia street, Los Angeles — De Chauvenet Conservatory of Music.

J. Reginald Williams, No. 744 Gaviota avenue, Long Beach—Egan School of Moving-picture Acting.

Raymond C. Olson, No. 1135 Wall street, Los Angeles—Mackay Business College.

Edwin Mecum, Sawtelle — Mrs. Bean's Business College.

Miss Anna Matheson, No. 2342 Wisconsin street, Los Angeles — Mackay Business College.

Miss Ottilia Kraft, No. 739 East Pico street, Los Angeles — Florence Dobinson Studios of Expression and Dramatic Art.

Alvin C. Goodale, No. 385 Oakland avenue, Pasadena—Los Angeles School of Languages.

John D. Duffy, No. 168 East H street, Colton—Mackay Business College.

Lucian Edwards, Jr., Fullerton—Los Angeles School of Languages.

Miss Ethel Beck, La Habra — De Chauvenet Conservatory of Music.

Perry Hollingsworth, No. 718½ West Third street, Los Angeles—Company of Public Stenographers' Shorthand Institute.

Ryan Wolff, No. 2137 North New Hampshire street, Los Angeles—Company of Public Stenographers' Shorthand Institute.

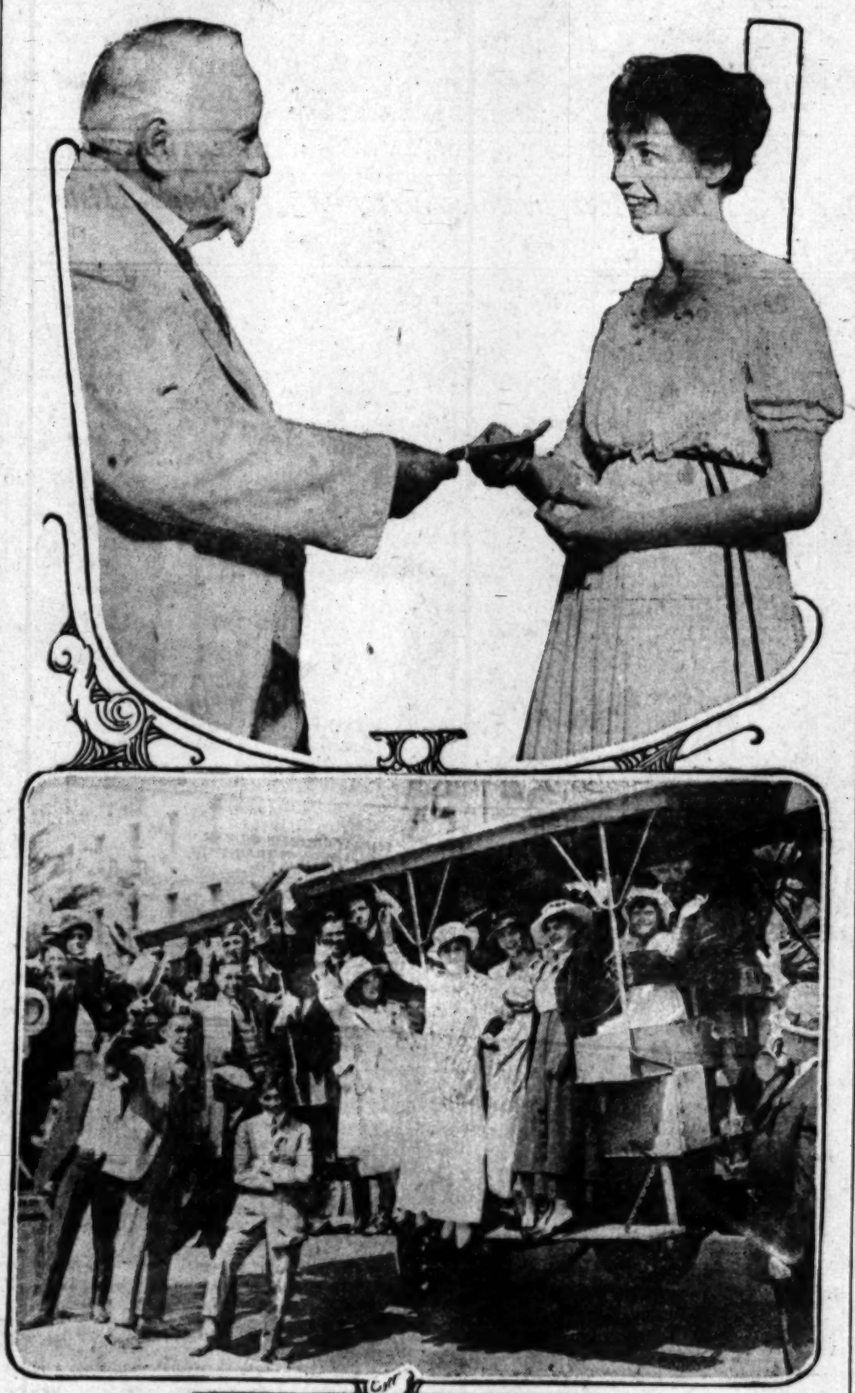

The happiest events of The Times Scholarship Contest.

Above, Gen. Otis presenting two hundred and fifty dollars in gold and a scholarship in the Egan Institute of Dramatic Arts to Miss Gladys Sowers, the first prize winner, in The Times assembly-rooms last night. Below, the contestants starting yesterday morning for an all-day picnic at Venice.

SADDLEROCK TO REOPEN.

Noted Eating Place, Long Conducted by John Brink, to Start Again Under New Management.

The Saddlerock Cafe, No. 236 South Spring street, one of the familiar landmarks of the city, will be reopened soon with a cabaret and several other new features, if present plans mature.

Opened the year before the Spanish War, the Saddlerock was practically the first cafe of its kind in the city. Catering largely to the racing fraternity, which at that time was at its strongest, the cafe acquired the reputation of being among the foremost on the Coast. In the heyday of its prosperity, it was owned and conducted by the late John Brink.

ADMITS BLACKMAIL PLOT.

Confesses He Demanded Widow of Army Surgeon Leave Thousand Dollars in Forks of Tree.

Ambrose Sims made a complete confession to the police yesterday of having attempted to blackmail Mrs. W. F. Edgar, widow of an army surgeon living at No. 514 West Washington street, by demanding she give him $1000 to be left in the forks of a pepper tree near her home. He said he needed immediate funds, and knew Mrs. Edgar had money and would not miss it particularly. Sims will be arraigned today.

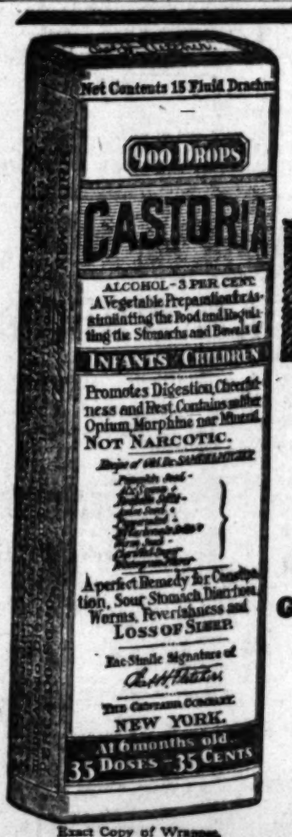

Exact Copy of Wrapper.

Children Cry For

Fletcher's

CASTORIA

What is CASTORIA

Castoria is a harmless substitute for Castor Oil, Paregoric, Drops and Soothing Syrups. It is pleasant. It contains neither Opium, Morphine nor other Narcotic substance. Its age is its guarantee. It destroys Worms and allays Feverishness. For more than thirty years it has been in constant use for the relief of Constipation, Flatulency, Wind Colic, all Teething Troubles and Diarrhoea. It regulates the Stomach and Bowels, assimilates the Food, giving healthy and natural sleep. The Children's Panacea—The Mother's Friend.

GENUINE CASTORIA ALWAYS

Bears the Signature of

Chas. H. Fletcher.

In Use For Over 30 Years

The Kind You Have Always Bought

THE CENTAUR COMPANY, NEW YORK CITY.

6% AND SAFETY

Established 1889. Assets Over $3,700,000.

Stability in Value Is Important

It is a big element of strength in the 6 per cent. Investment Certificates of this institution.

Statistics show that ten representative, high-grade railroad bonds, legal investment for New York Savings Banks, made an average drop of 16.62 points in the past 10 years.

In comparison, we offer our Investment Certificates. They have always been issued at par, withdrawals allowed at par, and have been matured at par. Financial panics have come and gone during the 26 years of our business life, but we have never yet failed to meet every demand when due.

Before investing, consider the highly important factor of Stability. Call or write for full information concerning our Certificates. We issue them in any multiple of $100 at 6 per cent interest, payable semi-annually.

OFFICERS AND DIRECTORS

W. G. COCHRAN, President. A. E. POMEROY, Vice-President.
W. D. WOOLWINE, Treasurer. J. M. ELLIOTT, Vice-President.
D. M. CUTHBERT, Loan Inspector. C. J. WADE, Secretary.

State Mutual Building & Loan Association
223 South Spring Street

Real Estate Investments

VS.

Speculation

We sold one man a lot for $525 on terms. It sold later for $3500 cash.

We sold another man a lot for $1300 on terms. This lot was sold before he had finished paying for it for $3300 cash.

We have sold hundreds of homes on terms same as rent to men who had always paid rent and had never gotten ahead. Many of them NOW have their deeds. Many more will soon get them.

We never sold a share of stock.

We never sold a piece of property that we couldn't deliver.

Our customers are our best advertisers because we have dealt honestly with them.

We deal only in close in property where it is either built up or is building up.

When you buy from us you get full value for your money in property, not in promises and blue sky.

Today's Best Buys

4-Room House—Bath and screen porch—all modern—Big lot with fruit and flowers—$1850—$75 cash and $18.50 per month including interest. 5c car line—20 minutes from 1st and Broadway.

5-Room House, all modern—lawn and flowers—Good street—North front—only $2350—$100 cash, $20 per month including interest. Come in or phone and let us show you these pretty homes before they are sold.

Braly-Janss Co.
320 Pacific Electric Bldg.
Home 10026 Main 1371

ICED "SALADA" TEA

Fresh, fragrant and delicious—a delightfully cool and refreshing beverage—But It Must Be "Salada"

ICED "SALADA"

Infuse in the usual way. Pour into a jug. When fairly cool pour into glasses half full of chipped ice. Add lemon and sugar to taste.

Healthy Digestion

is absolutely essential to the full enjoyment of life.

Physicians throughout the World in prescribing

STOMALIX

Have invariably experienced success in the treatment of Catarrh of the Intestines, Dyspepsia, Ulcerated Stomach, Gastric Pain, &c.

All Druggists.

E. FOUGERA & CO., Inc., 90 Beekman Street, N.Y.

TERRILL

Importer

PARIS SHOP OF AMERICA

749—South Broadway

Los Angeles

SALT LAKE ROUTE

3 WAYS—3 DAYS EVERY DAY To CHICAGO and EAST

THROUGH SALT LAKE CITY

LOS ANGELES LIMITED

PACIFIC LIMITED

BURLINGTON LIMITED

OBSERVATION, SLEEPING AND DINING CARS

TICKETS AT 600 SOUTH SPRING STREET

First Hand.

SOLDIER TELLS WHAT HELL IS.

Los Angeles Architect Again Heard From.

Describes Horrors of War in the Dardanelles.

Fighting as a Corporal in the French Army.

A mystery that seemed to have in it nothing but tragedy was cleared yesterday through the receipt by Albert C. Martin, president of the Southern California Chapter of the American Institute of Architects, of a letter from Fernand Parmentier, secretary of the same organization, who is now a non-commissioned officer in the French army. Corporal Parmentier was last heard from in January, at which time he was mired with the rest of his regiment in the freezing, rain-soaked trenches on the French front in Alsace. Until the letter of yesterday came there had been a hiatus that had led even the most sanguine of Mr. Parmentier's Los Angeles friends to fear the worst. Corporal Parmentier, to use the title that was given him soon after his enlistment as a private in the Alsatian Volunteers last August, is now, or was at the time he wrote on July 8, somewhere in the vicinity of the Dardanelles. Just where, he is not permitted by the censor to say. The letter is particularly interesting as a comment by an educated man at the front on the horrors of war and the civilization that permits it. It is written in pencil on rough wrapping paper that bears evidence of having been thoroughly censorized.

THE LETTER.

"I am on the oriental front and up against the Turks," writes the former Los Angeles architect. "The battle is fierce and continuous and the weather is hot, and altogether we are having no picnic. The sick, wounded and dead are accumulating at a rapid rate, but here I must cease, for military censorship is strict and does not permit me to go into further details.

"My only hope," he continues, "is that this damnable mix-up may soon come to an end, and may the powers of Europe wake up to the fact that they are bespattering with mud their much-boasted and boosted civilization. How the savages would laugh at us. There are some people here who will have much to answer for when the end comes, if they only get what is coming to them.

"If this letter reaches you (for many from here never reach their destination) kindly give word to any of my friends and acquaintances who may be interested, for I can write only a few, time is limited and I never know when I may have a few minutes to write. Remember me to all the boys of the Chapter and tell them that I often think of our pleasant reunions and look forward to the time when we shall all meet again and I can tell of my experiences and describe to them how it feels to be in shell . . . all letters are directed to Marseilles and thence forwarded to us by battleship or transports. . . .

"Yours sincerely,

"FERNAND PARMENTIER,
"Corporal,
"176ieme Regiment d'Infanterie,
"5ieme Compagnie, Corps
"Expeditionnaire d'Orient."

DUE TO PATRIOTISM.

Mr. Parmentier was in London at the time the war broke out, being on his way to visit a sister in the town of Gebweiler in Alsace. He had gone abroad for a much-needed and long-deferred vacation. The war excitement and his love for his native land inspired him to join the French army and he hastened to Paris, the city of his birth. Mr. Parmentier's father was an officer in the French army during the Franco-Prussian War.

The architects of Los Angeles have been a keen interest in the adventure of their former fellow-worker and have been filled with apprehension lest he should not return. Mr. Parmentier has practiced architecture in Los Angeles since 1894, coming here from Santa Barbara in that year. He was elected secretary of the Southern California Chapter, fourteen years ago, and has held that important office steadily ever since. No one has been selected to take his place since his engagement in the sterner profession of war and the architects all eagerly await his return.

JUDGMENT AFFIRMED.

The Commissioner of the General Land Office has affirmed the judgment of the register receiver of the local office in favor of Clayton A. Upson, in the action brought by George A. Medina, involving a homestead of eighty acres in the vicinity of Lilac, San Diego county. It was asserted that the contestee had not established and maintained a home on the land as required by the law.

PURSE IS SNATCHED.

Mrs. A. Simanoff, No. 1126 West Forty-seventh street, lost $5 when her purse was snatched from her hand at Seventh and Hope streets Tuesday night by a roughly-dressed man.

Miss Marie Grogan,

Confidential secretary to the superintendent of one of Chicago's largest stores, who says the great business houses of Los Angeles are second to none.

First Hand.

SOLDIER TELLS WHAT HELL IS.

Los Angeles Architect Again Heard From.

Describes Horrors of War in the Dardanelles.

Fighting as a Corporal in the French Army.

A mystery that seemed to have in it nothing but tragedy was cleared Monday through the receipt by Albert C. Martin, president of the Southern California Chapter of the American Institute of Architects, of a letter from Fernand Parmentier, secretary of the same organization, who is now a non-commissioned officer in the French army. Corporal Parmentier was last heard from in January, at which time he was mired with the rest of his regiment in the freezing, rain-soaked trenches on the Alsace front in Alsace. Until the receipt of yesterday came there had been a hiatus that had led even the most sanguine of Mr. Parmentier's Los Angeles friends to fear the worst. Corporal Parmentier, to use the title that was given him soon after his enlistment as a private in the Alsatian volunteers last August, is now, or was at the time he wrote on July 8, somewhere in the vicinity of the Dardanelles. Just where, he is not permitted by the censor to say. The letter is extraordinarily interesting as a comment by an educated man at the front on the horrors of war and the civilization that permits it. It is written in pencil on rough wrapping paper that bears evidence of having been thoroughly censorized.

THE LETTER.

"I am on the oriental front and up against the Turks," writes the former Los Angeles architect. "The battle is fierce and continuous and the weather is hot, and altogether we are having a picnic. The sick, wounded and dead are accumulating at a rapid rate, so here I must cease, for military censorship is strict and does not permit me to go into further details.

"My only hope," he continues, "is that this damnable mix-up may soon come to an end, and may the powers of Europe wake up to the fact that they are bespattering with mud their much-boasted and boosted civilization. The savages would laugh at us. There are some people here who will be much to answer for when the end comes, if they only get what is coming to them.

"If this letter reaches you (for many from here never reach their destination) kindly give word to any of my friends and acquaintances who may be interested, for I can write but few, time is limited and I never know when I may have a few minutes to write. Remember me to all members of the Chapter and tell them that I often think of our pleasant reunions and look forward to the time when we shall all meet again and I shall tell of my experiences and describe to them how it feels to be in battle. . . . all letters are directed to Marseilles and thence forwarded to us by battleship or transport. . . .

"Yours sincerely,
FERNAND PARMENTIER,
"Corporal.

"1ième Regiment d'Infanterie,
1ième Compagnie, Corps
Expeditionnaire d'Orient."

DUE TO PATRIOTISM.

Mr. Parmentier was in London at the time the war broke out, being on his way to visit a sister in the town of Colmar in Alsace. He had gone abroad for a much-needed and long-deferred vacation. The war excitement and his love for his native land caused him to join the French army and he hastened to Paris, the city of his birth. Mr. Parmentier's father was an officer in the French army during the Franco-Prussian War.

The architects of Los Angeles have taken a keen interest in the adventures of their former fellow-worker and have been filled with apprehension that he should not return. Mr. Parmentier has practiced architecture in Los Angeles since 1894, coming here from Santa Barbara in that year. He was elected secretary of the Southern California Chapter, fourteen years ago, and has held that important office every year since. No one has been found to take his place since his entrance in the sterner profession of war and the architects all eagerly await his return.

JUDGMENT AFFIRMED.

The Commissioner of the General Land Office has affirmed the judgment of the register receiver of the local land office in favor of Clayton A. Upson, in the action brought by George A. Jones, involving a homestead of 160 acres in the vicinity of Lilac, San Diego county. It was asserted that the contestee had not established and maintained a home on the land required by the law.

PURSE IS SNATCHED.

Mrs. A. Simanoff, No. 1126 West Seventh street, lost $5 when her purse was snatched from her hand at Fifth and Hope streets Tuesday night by a roughly-dressed man.

Miss Marie Grogan,
Personal secretary to the superintendent of one of Chicago's largest stores, who says the great business center of Los Angeles are second to

Part of the Congressional and legislative party here yesterday,

To view the harbor and flood-control projects. Above, Congressman Stephen M. Sparkman of Florida, chairman, right, and Congressman George F. Burgess of Texas, ranking members of the Rivers and Harbors Committee. Below, left to right, Mrs. Theodore A. Bell, Mrs. William E. Brown, Mrs. William Mead, Mrs. J. H. Schinn, wife of secretary of committee; Mrs. William Carr, Mrs. Stanley Benedict, and Mrs. William Kettner, wife of the only California member of the committee.

Flood Control Plans.

(Continued from First Page.)

man William Kettner, the only California member of the committee.

"Any project worthy of consideration will receive my close attention," said Congressman Thomas Gallagher of Illinois. "We are here to see what the people of Southern California want."

The tour was mapped out to show the visitors where the water comes from and how it devastates fair stretches of country along the washes of the San Gabriel, Los Angeles and Big and Little Tujunga. The party will follow the courses of these rivers to the ocean today, and will also inspect Los Angeles and Long Beach harbors.

Though most of the trip was given up to the sorrier side of the Southland, there were stretches of interspersed beauty, as the rose-lined Sherman Way and Oak Knoll, that evoked exclamations of admiration from the visitors, especially from the women members of the party, of whom there are a number.

"This is certainly a magnificent country," said Chairman Sparkman.

The trip was through Montebello to El Monte, then by the Foothill boulevard to Pasadena and the Hotel Green. Afterwards, the party motored through Eagle Rock and Glendale into the San Fernando Valley and around by way of Burbank, San Fernando, Van Nuys and Lankershim to Universal City, where there was the usual film entertainment.

After visiting Hollywood, Sawtelle, Santa Monica and Ocean Park, the visitors had dinner at the Ship Cafe as guests of the commercial bodies of Venice. They returned here late last evening. The party will leave for the harbor by automobiles at 9 o'clock this morning.

Beside the visiting Congressmen and their wives a number of members of the State Legislature made the trip. The visitors include Chairman Sparkman, Congressman and Mrs. John H. Small of North Carolina, Congressman and Mrs. Charles Lieb of Indiana, Congressman and Mrs. Robert M. Switzer of Ohio, Congressman and Mrs. William Kettner of California, Secretary J. H. Schinn of the committee and Mrs. Schinn, and Congressmen Charles G. Edwards of Georgia, Thomas Gallagher of Illinois, Charles A. Kennedy of Iowa and George F. Burgess of Texas.

CHEERFUL GREETING.

Fugitive Williamson, Here Today, to Be Served with Papers in Divorce Action Charging Him with Cruelty.

When Charles E. Williamson, the fugitive former president of the National Tuna Fishing and Packing Company, reaches Los Angeles today in the custody of a Federal officer from Denver, he will be greeted with a subpoena in the divorce action brought by his wife, Annie L. Williamson, by Snodgrass, Dibbrell & Snodgrass, Coleman, Tex., her attorneys.

The papers accompanying the subpoena allege cruelty on the part of Williamson toward his wife in Los Angeles, Portland, Or., and Dallas, also a failure to provide. She asks that she be divorced and restored to her maiden name of Annie L. Laffin.

ATTORNEY AND A PIPE.

Former Takes Latter into Cool Courtroom and Along Comes Some Trouble.

Seeking the cool seclusion of Judge Monroe's chambers yesterday while waiting for a case to be called, Attorney George Carter puffed meditatively on his pipe, sublimely unconscious that the court had called him to notify him that the case would be transferred to another department for trial.

"Judge Monroe is asking for you," Clerk Tom Hughes whispered to Attorney Carter. Dousing his pipe, the attorney hurried into the courtroom.

"I don't mind you using my chambers," said the court to him, "but I do object to you obstructing the dispatch of business in the court."

And Attorney Carter replied:

"Yes, your honor."

Proper Treatment for Biliousness.

For a long time Miss Lula Skelton, Churchville, N. Y., was bilious and had sick headache and dizzy spells. Chamberlain's Tablets were the only thing that gave her permanent relief. —[Advertisement.

Authority.

MODEL HERE FOR CHICAGO STORE.

LOCAL HOUSE CRITERION FOR GREAT CONCERN.

Secretary of Superintendent Tells How Plan of Hamburger's, Combined with that of Another Famed Building, was Model — Admires Many Broadway Establishments.

How a great Chicago department store was built and operated by taking as criteria the great stores of the East and West was told yesterday by Miss Marie Grogan, confidential secretary to Supt. McClerken of A. M. Rothschild & Co. Miss Grogan is now visiting with relatives in Hollywood. The new Rothschild store that is erected on the big city block bounded by Van Buren, State and Jackson streets in Chicago, she says, was built by carefully following the designs of Hamburger's and Marshall Field's, the two stores that represent the highest efficiency of the East and West.

Miss Grogan arrived in Los Angeles a week ago, primarily to visit both expositions. She is stopping with her cousins, Mr. and Mrs. F. W. Hatch, in Hollywood. Although she came to California on a pleasure trip, this has not deterred her from enthusing over our department stores, and as she is an expert of many years' service in department store business, her impressions should count.

"Of course, I love everything in Southern California," Miss Grogan said yesterday. "This is my first trip, and I grow more enthusiastic every minute. How can one remain here an hour without falling in love with your country?

"I am particularly impressed with your department stores. They are extremely up to the minute, and, I venture to say, they are not even twenty-four hours behind the latest models of New York. The only reason they are not ahead of New York is because that city is the entrance point for the entire United States. If there was a way, the Los Angeles business men would get there first.

"We of Chicago appreciate the department stores of your city so much that when my company decided to build a new store several years ago they sent a special representative out to this coast to study the stores here. When he returned he brought with him blueprints of Hamburger's store.

"We also copied closely after the great Marshall Field's department store in Chicago. With the two buildings as criteria, our store slowly developed. We took what we considered the best points from each store, so that today we have what I consider the greatest department store in the United States, and that means the world.

"But Hamburger's is not your only great store here. I love them all, and my greatest enjoyment is to walk along Broadway, sizing up the window displays. These displays are excellent. We have nothing in Chicago that is better, although our stores there place a great amount of effort on their window displays. We consider a window display vital to the welfare of the house.

"Yet all up and down Broadway, where your stores are located, I find nothing but first-class displays. It must be Southern California's love of the beautiful.

"I really came here to enjoy myself without bothering about department stores. I have seen lots of things here, and I love your beaches. But I guess it is born in me to poke around the great business houses wherever I go. I have inspected three or four of the stores. Their systems are excellent.

"I love flowers. You can imagine my joy when I arrived here and found not only the gardens full of flowers, but also palms on the streets. Until I came here, I have had to be content with seeing small potted plants in the apartments of our city."

ON the business train the successful man always rides in the cab with his hand on the throttle; the failures sit on the back platform with their feet on the rail. Copyright 1915 by W. L. Brownell.

Same in everyone's private affairs—if you don't keep your hand on the throttle of your expenses, you'll surely make a failure.

Our 3% Special Savings Account with checking privileges is just the thing you need.

Deposit your month's salary. Carry only what money you actually need. Pay all bills by check. Watch your surplus grow.

Expenses never can beat that system.

Interest at the rate of 3% per annum is credited monthly upon these accounts, provided minimum balances do nor fall below $300.

Our New Account Tellers will gladly explain this account in detail.

SECURITY TRUST & SAVINGS BANK
The Oldest and Largest Savings Bank in the Southwest
SECURITY BUILDING, Fifth and Spring — EQUITABLE BRANCH, First and Spring

SECURITY NATIONAL BANK
Fourth and Broadway
(Owned by the stockholders of Security Trust & Savings Bank)
A Bank for Every Commercial Financial Need

ACTIVITY!

—at Culver City continues steadily month after month. More residences, more business buildings, more high class industrial establishments are being added to this thriving little "home city." Genuine, continuous activity has been the keynote of Culver City's remarkable growth—the basis of which has been a remarkable combination of city-making advantages.

The history of early property investments in *well-located* Southern California cities has been one of golden profits. Culver City will make a double appeal to you—an ideal environment for your home and the certain factor of substantial future profit. If you have not visited Culver City within the past six months—prepare for a real surprise. Go down and see the results of *steady activity*. Call at our offices for free tickets.

The Location
At the intersection of the Venice Short Line, Santa Monica Air Line, and Del Rey and Redondo Line. On four great city-to-sea auto boulevards. The business center of the great Los Angeles-to-Venice district.

Harry H. Culver Co.,
Second Floor Hollingsworth Bldg.,
6th and Hill Streets.

Culver City

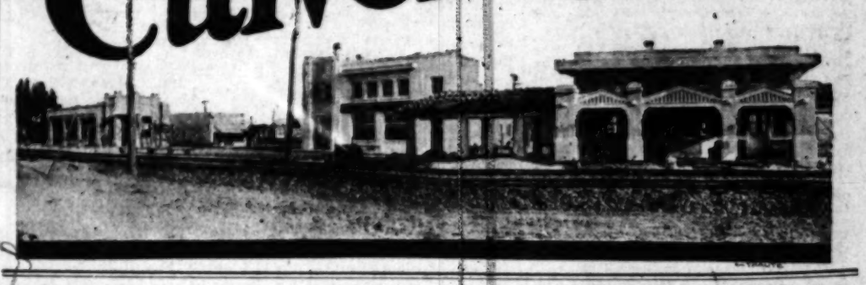

Use the Easy, Convenient, Modern Cook Book—

GLOBE RECIPE INDEX FILE

—So easy to find the recipes, as they are filed under different headings—Bread, Desserts, Cake, Fish, Salads, etc.

—So convenient, because each recipe is printed on separate card—can be stood up or pinned up wherever you are working.

—So modern, because the file is a duplicate of those used in the down-to-date business office.

—Forty-seven recipes in the file; ten blank cards for copying recipes; all recipes by Mrs. Pearce, Domestic Science Director Y.W.C.A. The empty file sells in stores for about sixty cents.

Globe Index File With Recipes, 30c Prepaid

About ten thousand women now using this file and many times that number using

QUALITY FIRST
GLOBE A-1 FLOUR
Made in Los Angeles
The successful flour. Milled in Los Angeles
GLOBE MILLS

Send Coupon and 30c stamps.

Globe Mills, Los Angeles.

Inclosed find 30c in stamps, for which send me one of your "Globe Recipe Files."

Name .....
Address .....
Town .....

Times 8-5-15.

Oriental Rugs
MIHRAN & CO.
812 South Broadway.

Breakfast
This Morning at
BOOS BROS. CAFETERIAS
328 SOUTH BROADWAY
648 SOUTH BROADWAY
321 WEST FIFTH ST.
440 SOUTH HILL ST.

WE ARE MAKING
a special offer on a $6.00 set of teeth that we know cannot be equaled elsewhere under $12.00. We know it so well that we are willing to make you this proposition—bring us a sample of ANY dentist's $12 set of teeth and we will duplicate it for $6.00 or make you a $12.00 set free.
YALE DENTISTS, 444 South Broadway
Third Floor, Parmelee-Dohrmann Building.

PUBLISHERS:
THE TIMES-MIRROR COMPANY
OFFICERS:
H. G. OTIS, President and General Manager.
HARRY CHANDLER, Asst. Gen. Mgr. and Treas.
HARRY E. ANDREWS, Managing Editor.
F. X. PFAFFINGER, Assistant Treasurer.
MARIAN OTIS-CHANDLER, Vice-Pres. and Sec'y.

Los Angeles Times

EVERY MORNING IN THE YEAR.
Daily, Sunday, Illustrated Weekly and Semi-Monthly Magazine. Daily Founded Dec. 4, 1881—34th Year.

Member, Class A, of the Associated Press. Leased-wire mileage covered: Day, 12,000; Night 20,000; words transmitted, 30,000.

OFFICE:
New Times Building, First and Broadway.
LOS ANGELES (*Loce Ahng-hayl-ats*)

Entered at the Postoffice as mail matter of Class II.

TREND OF THE FINANCIAL NEWS.

CHIEF EVENTS OF YESTERDAY.

(At Home:) Optimistic reports from large industrial centers were the medium for another general rise in values of securities, some of the steel stocks going to the highest price of their career. These plants, it was stated, were running to capacity. Copper earnings of one large concern show an increase of $1,593,000 net for the year. The demand, both domestic and foreign, for this metal is said to be on the increase. Local bank clearings show a gain of $107,000 over the same day last year.

(For details see financial pages.)

FRAGMENT OF A FIASCO.

Eastern papers are devoting a paragraph now and then to a scrubby little Presidential boom being carefully fostered on behalf of one Hiram Johnson, and are referring to him as a fragment of Roosevelt's fiasco.

UNCONSCIOUS HUMOR.

Burr Harris, the negro who was to have been hanged August 11 for the murder of a woman, has secured a respite until October 3. We can imagine an old-fashioned southern negro saying, "Surely, Marse Judge, you-all don't mean this coming October?"

IMPORTANCE OF GEOGRAPHY.

Germany never could be accused of diplomacy, because the German is never a diplomat. He has, however, a rare absence of race prejudice, and this seems to have won him half of the fighting world by keeping Rumania out of the war and contracting a friendship with Bulgaria. Little Turkey in the fight for Germany and little Rumania keeping quiet are worth more to Germany than a half-dozen like Italy would be worth to the allies.

METAPHYSICS OF MONEY.

Money is fluidic, and once you have become its channel it flows through you with a fine disregard for your personality. It is at this point that you are really in danger, for if you set yourself up as of importance because of this accident, you may cease to be a magnet in a minute and it is back to the depths for yours. If you can contrive to keep all you have and get more and still be superbly generous all of the time you stand a chance of getting along.

WHERE PARENTS IMPOSE.

The Lord knows that of all places to encounter selfishness it is upon street cars. The favorite form of public abuse comes from the fond parent who takes a full seat for himself and his wife and sets their three-year-old darling in the seat ahead of them, thereby compelling the child to breathe the cigar smoke of some man while the cigar smoker's wife must go to the other end of the car in order to find another half-seat which is occupied by some other child who is not paying car fare.

SWIMMING MORE THAN A SPORT.

The greatest tragedies of the past few years have been maritime, and while undoubtedly many people were drowned who could swim, few were saved who could not. With so many beaches near Los Angeles, safeguarded and easily reached, there is little excuse for anyone not learning to swim. One woman who was aboard the Eastland not only saved herself, but two daughters. Laconically referring to her experience, she said: "I could swim." A significant remark.

CONCENTRATED VADUES.

Walter McCredie, manager of the Portland baseball team, says that an eight-club circuit for the Pacific Coast League is out of the question. His judgment is singularly correct. Nothing hurts business worse than to try to scatter a few stars over a wide territory. We have on the Pacific Coast only a limited number of first-class men, and if these were divided among yet other teams we might perhaps have no good baseball in any of them.

DON'T BE TOUCHY.

Of course you know a lot of people who do not care a rap for your personality, but who make over you for what you are worth to them. Their palaver is only so much of a concession to their business necessity. Don't shut yourself up in your shell on that account. Trust them all and, if possible, like them all. Open your mind and heart sincerely to their advances, but open your eyes also and take only what is of genuine benefit to yourself. Besides, out of the multitude you are sure to find a few who are genuine, and they are worth all the rest.

SUFFRAGE STRATEGISTS.

The New York women suffragists instituted a new menace to the masculine peace of mind on Monday. They organized a visiting campaign to all the barbers in the city. Dashing yellow automobile loads of fair propagandists called upon every barber in town and cajoled his sympathy. They stored them up with suffrage arguments and gained permission to hang their mottoes and pennants on the premises.

It was bad enough to have the barber settle the war for one under such peculiarly unfair conditions, but to have suffrage arguments laid on with the lather and anti-arguments scraped off with the beard is the last straw. A fellow has no alternative but to admit conversion in self-defense or shave himself. The gods be thanked, we have settled the question in California and can take our shave in the becalmed waters of the war zone.

HELP, HELP! LET UP ON TAXES!

Los Angeles had so many years of almost uninterrupted prosperity and progress before the present comparative dull times that persons who have not been directly hit by the change cannot realize the altered conditions that prevail. Citizens have been accustomed to having the city and county officials tell what was needed and to digging, however deep, for the "wherewith." Taxation in those phenomenally lively times before the lull came rose to really dizzy heights, but the taxpayers cheerfully paid whatever was demanded.

Now the world is askew, and Southern California, in common with all other parts of the United States, is in the throes of the "psychological depression," as the President calls it. The fact that there is perhaps no real or substantial excuse for financial depression in this Southland does not affect the circumstances that such a feeling of uneasiness does exist here. Confidence has been shaken everywhere and people are nervous, restless and apprehensive. Capital is largely in hiding. Business is dull and industries are slack. Men who in years gone by had work and lived in plenty are today intermittently employed and are scrambling to make ends meet. The burdens of taxation are falling with oppressive heaviness upon small property owners who were once cheerfully acquiescent in anything which they could see was going to help build up their community, but who are now the prey to worries and for whom the added obligations of taxes and assessments are as actual calamities.

High taxes and assessments and the fear of them strike hard at our prosperity in a way that must make all thoughtful men pause. Only men of considerable means are buying real estate to any extent these days, and even they are hedging. The sustained inactivity in realty and the dull conditions in business generally have resulted in such a "buyers' market" as has not been seen here in years, and yet genuine bargains without number are going begging. The whole brutal truth is that everyone is frightened over taxation and assessments.

Owners, hard hit or alarmed by conditions, are offering their property at sacrifices—to escape taxation and assessments. Men who can afford to buy and who, under other circumstances, would snap up such offerings, are holding off—on account of taxes and assessments. Let owners, many of them amply able to build substantial improvements, are hanging on to their money and doing nothing—because to build a creditable structure of any kind on a site in Los Angeles is to invite a penalty in the form of heavy taxes. There is the ever-present fear upon the part of potential investors and developers that rising taxes will in a few years eat up any possible profits to be gained, and that ruinous special assessments will be clapped on when least expected. That is largely what is wrong with the real estate market and the building business in Los Angeles today.

The people of Los Angeles cannot reproach the City Council alone for the situation any more than the hard-hit subdividers who have taken such big chances by cutting up into town lots the farm acreage near this and every city and town can place on the Supervisors the entire blame for high county taxes. In the city the property owners have voted some of their heaviest burdens upon themselves and, where the improvements have been needed, have not complained. Warmth of heart, more than any more practical or well-calculated reason, recently led the voters of Los Angeles to shoulder an extra load of $400,000 a year for a two-platoon system in the fire department, thereby making imperative either added revenue from taxation or the curtailment of expenses elsewhere. The Council, which has been blamed for much, cannot be held responsible. This is no time for blame or recriminations, or rehashings. What is wanted is a cool, level-headed analysis of conditions as they are.

Let the members of the City Council and the Board of Supervisors, and all who have not really felt the pinch of present conditions, put themselves in the places of the poor, struggling property owners to whom the payment of taxes represents not merely a pinching, but actual distress. With the knowledge and understanding thus gained they will be able to give a consideration that is both intelligent and sympathetic to the problems at hand. It is important that not only the public officials, but the whole public, should realize the situation, for it will be a difficult thing for the officials themselves to carry out the vitally necessary economies if constant pressure is being brought to bear from those urging this and that and the other expensive, tax-eating improvement.

If the officials of city and county can start the good work by cutting down the operating expenses of their own departments, so much the better, for it will lend encouragement all around. A resolution on their part not to inaugurate new departments, schemes or experiments and to eschew high-priced experts on anything and everything until conditions change for the better would be welcomed with applause. Then let them go right down the list of the innumerable public projects that are before them and make a slashing record of elimination. Some of these improvements are exceedingly important, but, oh, so many of them can wait! Let's get along the best we possibly can with what we have. That is the prayer of the people of Los Angeles city and county.

It is suggested that Harper's Ferry be made the location for government munition works and the experimental laboratory of the inventors' board of the navy. Before the war there was an extensive artillery works at that point maintained by the government and it was seized by John Brown. Don't you remember?

Two of a Kind.

THE CHANNEL TUNNEL.

If ever the futility of hidebound dependence on ancient traditions was brought home to a nation, the antiquated idea that England's might depended on her insularity must have been exploded beneath the adamant crust of the most torpid British brain.

Time after time progressive sentiment, backed by science and engineering skill, has attempted to get a bill through the British Parliament to dig a tunnel from Dover to Calais, so as to facilitate travel and intercourse between the British Isles and the continent of Europe; and time after time the old fogies in that Parliament, filled with scare-head visions of violated British homes and hearths, have turned down every wise and comprehensive plan for so broadening and humanizing British views and sentiments.

Since last August England has lost enough treasure through not having this safe and easy communication with her ally, France, to build the channel tunnel three times over. She may even lose the city of London yet for want of this tunnel to reinforce her defense of Dunkirk and Calais. And yet for years hidebound British numskulls have refused their country this inestimable benefit because, forsooth, it might imperil the island kingdom! So they preserved for the Britisher his insularity that everyone but himself deplores.

The channel tunnel will probably follow as one lesson learnt by the war, but whereas a year ago it could have been built by British and French engineers, a year hence it may be constructed through the genius of the indomitable Teuton. That is a penalty England may pay for her past policy of panic, for too successfully holding back the hands of progress.

As for the risk of England being invaded by means of a tunnel bored under the waters of the ocean and controlled at one terminus by the British themselves, surely the wildest fear never shrank from a more fanciful chimera. Such a tunnel would be a death trap for an invading army, while as a present protection, safe from submarine attack, swift for transport of men and munitions, it would have been far more effective than a navy that cannot regulate the undersea sharks of a relentless opponent.

The Briton is supposed to be "slow but sure." His slowness in providing rapid transit between England and France in times of peace is bringing its sure penalty under the stress of war. Insularity has surely had too long an inning in the tight little untunneled island.

WHY IS FRUIT?

Nature does nothing without a reason; she has no use for the superfluous. Nature is careless and indifferent as to the pains or pleasures of man. All that nature is concerned about is the reproduction of the species. She works by economical laws and man must win his luxuries, his independence, almost his very living, by waging a ceaseless conflict with nature.

The inexorable logic of life, the supreme indifference of natural laws to the welfare of the incidental human, have been favorite themes for poets, story-tellers, philosophers and dramatists. Our big meat-packing plants, our cold-storage systems, organized transportation and commerce have all been directed against the harshness of nature that but for our own exertions would let us starve in the midst of possible abundance.

There seems to be a massive truth behind nature's indifference to the needs of man, yet admitting this we are entitled to ask, "Then, why is fruit?"

Nature has no use for superfluities, yet is not fruit superfluous to the well-being of the tree? Nature is concerned only with the reproduction of the species. Then a peach or an apricot tree need produce nothing but pits, since the pit and not the rich, juicy pulp around it is all that is necessary to grow another peach or apricot tree. In fact, the fruit is an actual detriment, since by its weight it often breaks down the most useful limbs. And what object can there be in a navel orange except to afford luscious refreshment to the human race?

Bananas, plantains and pineapples grow in the tropics without the expenditure of human effort. None of these fruits has anything to do with the reproduction of its species. The banana tree dies when the bunches are ripe and a new tree grows from the roots; pineapples are propagated from suckers. From a vegetable standpoint there is no need for these fruits. Where is your economy of nature?

Nature must after all have a soft spot for her favorite act of creation. For if nature didn't ordain fruit simply and solely as a boon and blessing to man, then why on earth did she produce fruit at all? Why not only pits and seeds?

THE ONCE OVER.

[By Rex Lampman in Oregon Journal:] Since last Sunday—when I told the little story—about how Dorothy Coulter—who's a big girl now—was as far in arithmetic—as the guzzintas—many little stories—have come to me—about little boys and girls.

For instance—there was the little girl—who had a dream—a very vivid dream—in which she and her Aunt Nellie—were the principal actors.

—and in the morning—she told her grandma—all about it.

—and her grandma said—"Well—I think you'd better—run right over—and tell Aunt Nellie."

And the little girl said—"What do I want to tell Aunt Nellie for?"

—and her grandma said—so that Aunt Nellie for?"

—and her grandma said—so that Aunt Nellie—would know—about the dream:

"But"—said the little girl—"I don't need to tell her.

"She was in it."

And there's Bobbie Grim—who lives out at Oak Grove—and plays with Buddy and Jean.

—and he went to Stokes's store—with his mother—to get some sliced ham.

—and Mr. Stokes went to slice it.

—and Bobbie pulled at his mother's sleeve—and whispered—so that everyone heard:

"Mama—that ham's got a knot in it."

—and his mama bought it—anyway.

And then there's Keith Greenwood—and Bert Van Buskirk—who live out on Bancroft street.

—and Keith has a little sister—Katherine—who can walk.

—and Bert has a little dog—with a nervous tail.

And Keith's father—was trying to keep cool—with the lawn mower.

—and he heard them talking.

—and Keith said—"My kid sister—she can walk pretty good—now."

—and Bert said—"Go on—my dog can walk—twice as good—as your kid sister—Keith Greenwood!

—"and he's only half as old."

and Keith said—"Well—he ought to walk—twice as good—Bert Van Buskirk—because—

"LISTEN HERE NOW!—He's got twice as many legs."

What's this; a cure for cigarette smoking among girls? It may not be, but it ought to be a shingle.

National Editorial Service.

SACKCLOTH AND KHAKI.

BY JONATHAN A. RAWSON, JR.,
Organization Secretary, the American League to Limit Armaments.

LET us refresh ourselves with a little reassurance. We have formed a habit of late of permitting ourselves to be severely scolded because of our unpreparedness for war, and we are in the way of becoming very much ashamed of ourselves.

Our chief scold at the moment is Col. Roosevelt. Usually he scolds us for not having done something which he alone has just discovered that we should have done time before. But now he is scolding us for having failed to do something which he, if anyone, should have discovered the need of doing a long time ago and should have told us about at that time.

"The highest duty of this nation is to prepare itself against war," he told us at San Francisco. "We have been culpably, well-nigh criminally, remiss as a nation in not preparing ourselves."

Well, if so, what was he doing during our well-nigh criminal career? Nothing at all, except serving as a New York State Assemblyman, a New York City Police Commissioner, Assistant Secretary of the Navy, Governor of New York, Vice-President of the United States, and the President of the United States for nearly eight years. What one man in the country is there who is more responsible than he for our present culpable unpreparedness? If he did not then advocate preparedness, was he not culpably negligent as a guardian of the public interests? If he did advocate it, was he not, when judged by his present utterances, pitifully ineffective in his failure to arouse us to the appreciation of our dangers and duty?

Let us, at the same time, ask ourselves if we deserve his scoldings. He asks us to bow ourselves down with self-reproach and humiliation and admonishes us to relieve ourselves of the irritation of sackcloth by substituting the soothing suit of khaki. But need we?

It is undeniable that we are unready for war on the present European scale of warfare. Nobody has attempted to contend that we are prepared to that extent. But why should we be censured for it? What European countries were ready, except Germany and Austria-Hungary? What country, barring these, has ever professed to be ready for such a holocaust? England was ready at sea, but certainly not on land. Italy took nine months to prepare. In the matter of munitions England, France and Russia evidently are not ready yet.

Are we blameworthy in our own sight for failure to be ready on this side of the Atlantic while these dwellers in Europe's armed camp were not ready? They were living in dread and suspicion of one another, with boundary lines adjoining. We were living in friendship with all of them and with twenty-five hundred miles of blue water between our shores and theirs. How absurd and shallow it is, when we come to think of it, to condemn ourselves for having neglected to encase ourselves in armament more securely than they, and with far less reason than theirs for any armament.

When, however, has it ever been our policy or wish to be prepared for war in times of peace? The most we ever professed to do was to be ready to get ready. Big standing armies simply could not exist in the United States. The people would not tolerate them, even if men could be found to recruit them, except in the face of a real emergency or the prospect of one. Militarism and all its creatures are abhorrent to America; and to censure ourselves for not having provided ourselves with something which would have been inconsistent with one of the national principles of which we are proudest is ridiculous.

By every standard of necessity which we have ever known, our navy has been our first line of defense; and by every standard of necessity, likewise, our navy has measured up to the every duty which has confronted it. Those who are attempting to discredit it today are measuring it by conditions which no naval strategist ever thought possible when it was planned, and by conditions which no navy has thus far been able to overcome.

Though eleven nations are now at war, with six of them straining every resource to add to their sea power, only three of them—or perhaps only two—have larger navies than ours, and we are at peace with all the world. If the balance between our quota of battleships and submarines and our deficiency in battle cruisers are points of weakness—and no naval expert will as yet endanger his reputation by venturing a final statement on these points—they are defects that are in one degree or another common to all navies and have been revealed within a space of time during which they could not possibly have been corrected.

So let us shed the sackcloth. We can at least do that; and, while considering the colonel's khaki, let us be assured that in our chosen serge, mohair or plain cotton overalls, we are quite as well prepared for any dispensation of world-weather as either the proprieties or the necessities have thus far demanded that we should be.

GLOBE SIGHTS.

[Atchison Globe:] Why did man ever learn to spit?

All some men do is to remind one of something.

Neither does the iceman feel safe to discuss all he sees.

We are prone to underestimate the number of friends our enemies have.

The under dog usually gets plenty of sympathy, and comparatively little help.

About the most uninteresting news in an out-of-town newspaper are the obituaries.

Seems like a man with the best intentions is the one who gets into the most trouble.

You don't dare judge a boy. He may become President or he may become a convict.

Most fathers and donkeys have a lot of patience. Donkeys are also beasts of burden.

There is a lot of flapdoodle in the talk about that well-known institution called democracy.

The man who says he doesn't wish to find fault is about to begin operations along that line.

Jude Johnson owes everybody but the washerwoman, for he never changes his underwear.

A phool is a man who hears something on the curbstone and then spreads it for the truth.

As a matter of fact, chigres are what made Adam and Eve cut out vaudeville and leave the park.

It will have to be admitted that the man who invented talcum powder is a public benefactor.

Their Little Joke.

[Life:] "Sure, Oi'll write me name on the back o' your note, guaranteein' ye'll pay ut," said Pat, smiling pleasantly as he indorsed Billup's note, "but Oi know dommed well ye won't pay ut. We'll have a laugh at th' expinse of the bank."

Pen Points: By the S

Los Angeles is the melting pot of

The full dinner pail is needed a Mexico.

The crying need in Poland will Inhabitants.

Proposed State song for Ar Dry I Am!"

In firing a national salute why battery of motorcycles?

How would you like to be in now and fry with the country?

By the way, in what particular j old friend, Huerta, confined just

Girls, there is no law against ried in August. A number wait that.

Don't hear much of old Dock since he struck Norway. The better.

The woman who cannot be fooled husband will fall for a marked-dry goods.

With Col. Henry Watterson, Ky., feels the need of no other of explosives.

It should not be necessary to police of Los Angeles to salute when it goes by.

The world needs a courthouse, lift and a posse comitatus to decisions of the court.

In spite of the fact that Henry has renounced his American citi earth is still in its place.

England has forbidden yarn that case where are we to get of the victories of the allies?

The total wealth in the United $487,729,000,000. This of course the money the editors have.

Uncle Sam has sent a peace to settle matters in Haiti. one of those A, B and C affairs?

Germany's reply to the second the United States is about ready. Jagow must be nearing the verb.

The investigation of the Eastland is going on and travel on excursion ers will again be safe—for a minute.

Just in order to keep step with folks the Japanese Cabinet is in Mayhap they have a Bryan in the

After the war all the nations will friends. They'll want our men, they our ships, and they'll want our money.

The Department of Agriculture researches of the domestic habits of "chigger." Interview some "knight road."

An American dollar will buy more foreign country than at any previous but will buy less here. Why then over the war?

Dr. Britton D. Evans says, "Und the war is breeding a great many abnormalities." Also a lot of who rush into print.

Gov. Willis of Ohio, having fired the Democratic office-holders in now come to California. His was of the 1915 model.

The McAdoo resignation rumor to have been side-tracked McAdoo cinched his job when the daughter of President Wilson.

It is now reported that President has concluded to recognize Carranza it will not be for a few weeks, and meantime he may change his mind.

Only $19,000,000 difference in the and expenditures for July. But that among friends? The Underwood law is a load around the neck of Uncle

It is estimated that Americans are ing $100,000,000 at home instead of rope. That is one of the features of war upon which we can look with equanimity.

The ill-fated Mary Queen of Scots that the word "Calais" would be graved on her heart. Perhaps that reason the Germans want it, to see told the truth.

The conference of immigration in San Francisco, to get the men and job together, will hardly succeed government runs excursion trains jobs and furnishes a buffet lunch on from Washington by wire last Los Angeles, Charles O. Hasamalgamator and metal separ- Horace G. Slater, cigar packMorris C. White, compressor; B. Alexander, bread; Hector carbonator; Rolland H. Hess, and Tom Karl are the only survivors famous cast of "Pinafore" in 1878 cluded Adelaide Phillips, Mary ron T. Whitney and George

An American dollar will buy more foreign country than at any previous but will buy less here. Why then over the war?

Dr. Britton D. Evans says, "Und the war is breeding a great many abnormalities." Also a lot of who rush into print.

Gov. Willis of Ohio, having fired the Democratic office-holders in now come to California. His was of the 1915 model.

The McAdoo resignation rumor to have been side-tracked McAdoo cinched his job when he the daughter of President Wilson.

It is now reported that President has concluded to recognize Carranza it will not be for a few weeks, and meantime he may change his mind.

Only $19,000,000 difference in the and expenditures for July. But that among friends? The Underwood law is a load around the neck of Uncle

It is estimated that Americans are ing $100,000,000 at home instead of rope. That is one of the features of war upon which we can look with equanimity.

The ill-fated Mary Queen of Scots that the word "Calais" would be graved on her heart. Perhaps that reason the Germans want it, to see told the truth.

The conference of immigration in San Francisco, to get the men and job together, will hardly succeed government runs excursion trains jobs and furnishes a buffet lunch on from Washington by wire last Los Angeles, Charles O. Hasamalgamator and metal separ- Horace G. Slater, cigar packMorris C. White, compressor; B. Alexander, bread; Hector carbonator; Rolland H. Hess, and Tom Karl are the only survivors famous cast of "Pinafore" in 1878 cluded Adelaide Phillips, Mary ron T. Whitney and George

Old Uncle Henry Clay Barnabee on earth, lovers of real comic opera glad to know, and at the age of and then stationed at Mare Island as assistant dental surgeon.

Miss Bratton enjoyed herself immensely in San Francisco, so that when the group reached Los Angeles, she proposed a house party be formed. They stay several months in Southern California. This was done and the girls started housekeeping in a double apartment.

As Los Angeles is infinitely nearer to San Francisco than Lebanon, Dr. Darnall was a constant visitor at the house party, with the result that everything was soon arranged for the wedding.

The five other members of the house party acted as guard of honor to the bride. They were Miss Audra Bratton, sister of the bride; Miss Grace Norwood, Miss Ruth Campbell, Miss Rose Wood and Miss Lois Campbell. Miss Nora Darnall, sister of the bridegroom, was present also.

The double apartments were decorated in white. Only twenty-four guests attended the ceremony.

The bride and groom will start housekeeping at No. 82 Rio Vista, Oakland.

Old Uncle Henry Clay Barnabee on earth, lovers of real comic opera glad to know, and at the age of and then stationed at Mare Island as assistant dental surgeon.

Miss Bratton enjoyed herself immensely in San Francisco, so that when the group reached Los Angeles, she proposed a house party be formed. They stay several months in Southern California. This was done and the girls started housekeeping in a double apartment.

As Los Angeles is infinitely nearer to San Francisco than Lebanon, Dr. Darnall was a constant visitor at the house party, with the result that everything was soon arranged for the wedding.

The five other members of the house party acted as guard of honor to the bride. They were Miss Audra Bratton, sister of the bride; Miss Grace Norwood, Miss Ruth Campbell, Miss Rose Wood and Miss Lois Campbell. Miss Nora Darnall, sister of the bridegroom, was present also.

The double apartments were decorated in white. Only twenty-four guests attended the ceremony.

The bride and groom will start housekeeping at No. 82 Rio Vista, Oakland.

REQUIESCAT.

(Written in Trenches at Ypres.)

In lonely watches night by night
Great visions burst upon my sight,
For down the stretches of the sky
The hosts of dead go marching by.

Strange ghostly banners o'er them fly,
Strange bugles sound an awful cry,
And all their faces and their eyes
Are lit with starlight from the skies.

The anguish and the pain have passed,
And peace hath come to them at last,
But in the stern looks lingers still
The iron purpose and the will.

Dear Christ, who reign'st above the sky,
Of human tears and human blood,
A weary road these men have trod,
Oh, house them in the home of God.

—[The Living Age.

An Ideal Complexion

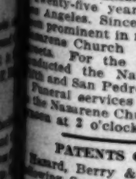

Gives that snowy white complexion which fashion requires the well groomed woman to possess.

At Druggists and Department Stores

We will send a complexion chamois and book of Powder leaves for 15c. to cover cost of mailing and wrapping.

FERD. T. HOPKINS & SON
37 Great Jones St., New York City

Gouraud's Oriental Cream

Happily.

WEDDING BREAKS UP HOUSE PARTY.

NAVAL SURGEON CLAIMS BRIDE AFTER NOVEL WOOING.

Long-distance Courtship of Many Meetings and Partings Culminates at Refuge of Eastern Sorority Girls Who Came Here in Party of Indiana Governor.

Love will find a way. When Surgeon William Lloyd Darnall, U.S.N., and Miss Zella Bratton of Lebanon, Ind., were married at 9 o'clock last evening in private apartments at the Regent, a checkered romance that spanned the entire continent with meetings and partings was brought to a joyful climax. And the half-dozen sorority girls who had been enjoying a regular house party for the past six weeks started back for their homes in Indiana, sorry that their good time was at an end, but delighted that the cause of their disbanding is now a happy bride in Oakland.

Dr. Charles Edward Locke performed the ceremony, and immediately after, the bride and groom disappeared for parts unknown. One of the house party, and a close personal friend of the bride, volunteered the information the couple will pass much of the honeymoon at the exposition in San Francisco.

The romance dates back several years, when the bride wore her hair in a braid and the groom, now a sedate officer of the navy, wore knickerbockers and a norfolk jacket. Both were attending high school in their home town of Lebanon.

Like many a boy and girl romance, the friendship developed as they passed through the various grades of grammar school, but unlike the majority of such affairs of the heart, the affection deepened after school days, and when the boy, now a young man, had entered the Indiana State Dental College. About that time Miss Bratton entered the Northwestern University at Evanston, Ill., to study music.

At the close of college days, the young man entered the navy as dental surgeon. Miss Bratton, having graduated an accomplished musician, became musical supervisor in the public schools of Thorton, Ind.

This was several years ago, and since that time the romance has continued spasmodically. The naval surgeon, like others of his station, traveled hither and yon in discharge of his duty. Now and then he would obtain a short leave of absence and would hurry back to Indiana. The couple met a few times in other sections of the country, when Miss Bratton visited conservatories in distant cities. But until six weeks ago the romance had been essentially a long-distance courtship.

When Gov. S. M. Ralston of Indiana started on his exposition tour several weeks ago, six girls, all members of the Alpha Beta Chapter of the Tri Kappa Sorority, decided to accompany the gubernatorial party. Miss Bratton and her sister, Audra, were members of this expedition. Dr. Darnall and Tom Karl are the only survivors of the famous cast of "Pinafore" in 1878 that included Adelaide Phillips, Mary Pauline, Ferron T. Whitney and George Frothingham. And what a "Sheriff of Nottingham" Barnabee made in "Robin Hood!"

TROLLEY BUS VICTIM.

Mission Worker and Contractor Dies in Hospital as Result of Being Run Down Last Saturday.

Rev. Thomas Fluck, 71 years old, brick and cement contractor, and well-known mission worker, living at No. 1423 Folsom street, died early yesterday morning in the Sisters' Hospital as the result of injuries received when struck by a jitney bus last Saturday. Rev. Fluck leaves a widow and two daughters.

Rev. Mr. Fluck was born in England. He graduated from a theological university near London. Instead of entering the ministry after graduation he came to America. Here he became a contractor, using his theological knowledge in mission work.

Twenty-five years ago he came to Los Angeles. Since that time he had been prominent in mission work of the Nazarene Church at Sixth and Wall streets. For the past ten years he conducted the Nazarene Mission at Fifth and San Pedro streets.

Funeral services will be conducted in the Nazarene Church tomorrow afternoon at 2 o'clock.

PATENTS GRANTED.

Hazard, Berry & Miller report the following Southern California patents issued the past week, through that and other agencies, the list having been from Washington by wire last night: Los Angeles, Charles O. Hasamalgamator and metal separator; Horace G. Slater, cigar packer; Morris C. White, compressor; Harry B. Alexander, bread; Hector Lang, carbonator; Rolland H. Hess, fermentation, San Diego, John G. Parker, extinguisher, Pomona, Elmer E. Cox, pump rod shoe, San Bernardino, Calvin C. McKenney and William H. Hall, and Frank J. Peacock, churn, Compton, Bertram Neill, boiler cleaner, Long Beach, Cass A. Wymore, fish trap, Glendale, Harry O. Brooks, sander, Hawthorne, Raymond Schenire, San Diego, Merrill H. Baldwin, toilet attachment. La Jolla, Ivan D. Fortune, drawing machine.

Happily.

WEDDING BREAKS UP HOUSE PARTY.

NAVAL SURGEON CLAIMS BRIDE AFTER NOVEL WOOING.

Long-distance Courtship of Many Meetings and Partings Culminates as Refuge of Eastern Sorority Girls Who Came Here in Party of Indiana Governor.

Love will find a way. When Surgeon William Lloyd Darnall, U.S.N., and Miss Zella Bratton of Lebanon, Ind., were married at 9 o'clock last evening in private apartments at the Alexandria, a checkered romance that spanned the entire continent with its meetings and partings was brought to a joyful climax. And the half-dozen pretty girls who had been enjoying a house party for the past six weeks started back for their homes in Indiana, sorry that their good time had come to an end, but delighted that the cause of their disbanding is now a bevy of bride in Oakland.

The Rev. Charles Edward Locke performed the ceremony, and immediately after, the bride and groom disappeared for parts unknown. One of the house party, and a close personal friend of the bride, volunteered the information the couple will pass part of the honeymoon at the exposition in San Francisco.

The romance dates back several years, when the bride wore her hair in a braid and the groom, now a sedate officer of the navy, wore knickerbockers and a Norfolk jacket. Both were in their high school in their home town of Lebanon.

From a boy and girl romance, their friendship developed as they passed through the various grades of school, but unlike the majority of affairs of the heart, the affection seemed after school days, and when at last, now a young man, had entered the Indiana State Dental College. About that time Miss Bratton entered the Northwestern University at Evanston, Ill., to study music.

At the close of college days, the young man entered the navy as dental surgeon. Miss Bratton, having graduated as accomplished musician, became musical supervisor in the public schools of Thorton, Ind.

This was several years ago, and not for that time the romance has continued enamodically. The naval surgeon, like others of his station, traveled hither and yon in discharge of his duty. Now and then he would obtain a short leave of absence and hurry back to Indiana. The couple met a few times in other sections of the country, when Miss Bratton visited conservatories in distant cities. But until six weeks ago the romance had been essentially a long-distance courtship.

Then Gov. S. M. Ralston of Indiana started on his exposition tour several weeks ago, six girls, all members of the Alpha Beta Chapter of the Tri Delta sorority, decided to accompany the gubernatorial party. Miss Bratton and her sister, Audra, were members of this expedition. Dr. Darnall was then stationed at Mare Island as a naval dental surgeon.

Miss Bratton enjoyed herself immensely in San Francisco, so that when the group reached Los Angeles, she proposed a house party be formed. For several months in Southern California. This was done and the girls started housekeeping in a bungalow apartment.

As Los Angeles is infinitely nearer to San Francisco than Lebanon, Dr. Darnall was a constant visitor at the house party, with the result that every was soon arranged for the wedding.

The five other members of the house party acted as guard of honor to the bride. They were Miss Audra Bratton, sister of the bride; Miss Grace Ellwood, Miss Ruth Campbell, Miss Ruth Wood and Miss Lois Campbell. Mrs. Vera Darnall, sister of the bridegroom, was present also.

The double apartments were decorated in white. Only twenty-four guests attended the ceremony.

The bride and groom will start housekeeping at No. 82 Rio Vista.

Surgeon and Mrs. Darnall,
Who were married last night after a romantic courtship.

MACHINERY PURCHASED.

A. G. Keating, superintendent of the Big Jim Gold Mining Company at Oatman, Ariz., arrived in Los Angeles yesterday, and reports that ten men are being worked in two shifts on the property. Mr. Keating will purchase a complete machinery plant while in the city, consisting of hoist, compressor, engine and air drills. The stock of this mining company has been one of the features on the Los Angeles Stock Exchange for the past month.

Serious.

MEANS TROUBLE FOR SOMEBODY.

GOVERNMENT WANTS TO KNOW ALL ABOUT TENNANT.

Fifth Day Closes with Indicted Promoter Still Under Cover and it is Intimated that Charges of Interference with Justice May be Shortly Preferred.

At 5 o'clock yesterday, the fifth day since the indictment of J. K. Tennant for alleged mail frauds in connection with the affairs of the Western Underwriting and Mortgage Company, the missing man had not yet appeared to give bond. It was strongly intimated at the office of United States Marshal Walton that, if he does not show up very shortly, some one may have to answer a charge of interfering with justice. Attorney Peyton Moore reiterated his former statement that his client had experienced some difficulty in arranging details with bondsmen, but that he hoped to have the matter straightened out at an early hour.

Meanwhile Marshal Walton has a pair of officers on the quest, a watch being kept on Tennant's office and his rooms in the Fremont Hotel. The wife is seen to go from the house to his office, but beyond that there is no indication that she is in communication with her husband, except by telephone, the same as Attorney Moore. It is believed that Tennant has taken a room in some hotel under an assumed name, from which he is directing arrangements.

Not only Marshal Walton, but Judge Bledsoe are watching the developments with much interest, and unless something materializes today there is likely to be some speedy action. It is something quite out of the ordinary for a man charged with a criminal offense to hide successfully, as Tennant has done, sending at intervals the word out to the world that he will surrender when he gets ready.

It has been said that Tennant and his colleagues cleared up more than $1,000,000 in the enterprise with which he is connected in the indictment, and it would seem that the possession of that much coin of the realm ought to enable him to give bail in $5000. Information has been brought to the postoffice inspectors that Tennant operated in Texas some years ago before going to San Diego, where he organized a life insurance company, and that feature of the case is being investigated.

It is alleged that Miss M. I. Wright, his stenographer, who claimed to know nothing of the whereabouts of Tennant, has been in his employ for some time and that her name appears as one of the "dummy" directors in his numerous corporations.

Marshal Walton will pay his first personal visit to Attorney Moore this morning, and hopes to pry out a few facts.

Attorney Moore optimistically prophesied last night he would have bondsmen for Mr. Tennant at the opening of court this morning. "I believe we have at last lined up our bondsmen," he said. "Mr. Tennant is in town and will undoubtedly appear as soon as it is assured his bail will be forthcoming."

AT HUNTINGTON LAKE.

A private letter from one of a trio longer young, but bent on the fishing of Los Angeles business men (no "stunt") dated Huntington Lake, July 31, has in it these sentences:

"We have had a splendid trip to this beautiful mountain fastness. . . .

We are going to go after trout tomorrow, and shall leave for home Monday morning, but train connections, it now appears, will not permit us to reach Los Angeles before Tuesday morning. I hope to bring you home a "mess" of rainbow trout. . . . I wish you and your daughter and some of the girls might be able to come up here for a few days before the summer is over. The 7000 feet of elevation might be beneficial to you all. . . . It is the most beautiful and interesting place that I have ever seen in the California mountains. The hotel and its service are fine, the scenery grand. The changes wrought and the things accomplished through Mr. Huntington's expenditure of more than $14,000,000 on the great power development scheme are most striking."

Clearance of Low Shoes

As long as they last—An array of low-cut Footwear in smart styles and excellent variety. Models for Men and Women at "quick clearance prices." Better come TODAY!

Bargains Worth Seeing

Odds and Ends for Women. Values to $5.00 ..... $1.95

Low Footwear for Women. Values to $5.00 ..... $2.85

Men's Low Shoes in a variety of leathers. Values to $6.50 ..... $3.35

Staub's
The Popular Price Shoe Store.
336 SO. BROADWAY

FRANCHISE THE SAME.

Freeholders Favor Present Provisions Under a Broad Policy in the New City Charter.

Franchise provisions were discussed by the Board of Freeholders last night without result further than to adopt a resolution providing that the time limitations of franchises shall be substantially the same as those of the present charter. The discussion indicated, however, that the board will favor a plan that will afford an opportunity to substitute for the present patchwork of franchises, a broad, general and equitable agreement with the railroads that will place all lines on an equal and fair basis.

By a vote of eight to two the board decided that the charter shall propose that the Chief of Police be appointed by the director of safety from the civil service list.

The board also discussed the possibility of completing its work so that the new charter may be submitted at the special nonpartisan election of October 26. A majority expressed doubt of the possibility of completing the work, in view of the fact that when the draft is completed the City Attorney must have more than a week to go over the charter and prepare it in technically correct form for publication.

FORTUNE IN SERVICES.

Honors for Veteran of the Franco-Prussian War, Who Gives Police Much Aid, Sans Remuneration.

As the only man who ever gave $8000 worth of free services to the city, Col. Emil Bloch was signally honored by the Police Commission Tuesday by being appointed lieutenant of police, with full powers without pay. Mayor Sebastian and Chief Snively will personally decorate Col. Bloch with the lieutenant's shield.

Members of the police department who are close personal friends of Col. Bloch recently compiled a record of his services and submitted it to the Mayor. It shows that Col. Bloch, who is a veteran of the Franco-Prussian War and a police authority of unusual experience and ability, had given 12,160 hours of his time to free work for the police department. By days, this service is estimated at 1520 days, and had he been paid at the regular salary schedule would have amounted to $6000.

It costs but a small amount to keep Chamberlain's Colic, Cholera and Diarrhoea Remedy always in your medicine chest, and it is economy in the end.—[Advertisement.

For the Week End

Boys' $5 to $7.50 Knicker Norfolk Suits at $3.85

Wear-worthy suits in fine sturdy Summer and Early FALL materials—made up in mixtures, plaids, checks and stripes of NEAT design. (Note—some have two pair of pants.)

Big Savings Now!

The balance of our light weight Knicker Suits at greatly REDUCED PRICES.

Boys' Middy Blouse Wash Suits at Half Price

And for Older Boys

—who wear long trouser suits—a SALE of NORFOLK and three-piece suits at three LOW PRICES.

$9.85, $11.75, $16.45

Clearaway of Straws and Panamas—

—for boys, girls and children—$1 straws 65c; $1.50 straws $1; $4 Panamas $2.65; $5 Panamas $3.35; $6 Panmas $4.

Boys' Fall Suits and Overcoats

Dress Warm for the S. F. Fair

The most beautiful sights of the fair can be seen in the evening. One unused to the cold, crisp air needs a heavy suit, an overcoat and gloves, however. We've rushed along our FALL SHIPMENTS for that very purpose—they're here now ready for inspection.

Middy Blouse Suits ½ Price

Harris & Frank
437-443 South Spring St.

Boy's Dept. 2nd Floor Mail Orders

An Ideal Complexion

Gives that snowy white complexion which fashion requires the well groomed woman to possess.

At Druggists and Department Stores

We will send a complexion chemois and book of Powder leaves for 15c. to cover cost of mailing and wrapping.

FRED. T. HOPKINS & SON
41 Grand Avenue, New York City

Gouraud's Oriental Cream

—Home of Ostermoor Mattresses— —McCall Patterns—

Coulter Dry Goods Co.

(Founded in 1878.)

U. S. Postoffice Sub-Station. W. U. Telegraph Branch. American Express Branch.

Annual Pre-Inventory Sale

This annual Pre-Inventory Sale is a sale with a reason. Since we have no outlet for merchandise like a bargain basement, our only recourse is to make prices on all incomplete lines, all short ends, all discontinued patterns, throughout our stocks, so low that they will immediately be closed out. Your profit is two-fold—first you have the satisfaction of knowing that you are buying only first-class merchandise, and second, that you buy it at a worth-while and genuine discount from prices originally extremely fair. Will you make this Sale work to your advantage?

Thursday's Very Best Pre-Inventory News in Brief

32 Middy Skirts $1.50
Made of white Galatea; with pockets; lengths 30 to 36 inches. Others in white and tan beach cloth, with pockets and separate belts; 30 to 34 inch lengths, $2.25; 36-inch (extra length) $3.00. Beach Cloth Middies in white and tan with plaited front, $2.00.

Fibre Sweaters for Children $4.50
For children up to 4 years. Sizes 5 to 10, in a variety of shades, at $5.00 and $7.50.

Coats for Children at $2.00
Shown in a wide range of pretty styles; for children of 2 to 6 years; extra good values.

Parasols: A Wonderful Showing at $2.65
In black and white, which is the fad today; in stripes, two-tone effects of black-and-white in shirred style; canopy top and Tokio shapes; many other colors and styles, also, with fancy borders. Any of them would easily sell at double the price we ask now.

New Arrivals in . . . . . FALL MILLINERY
An exclusive showing is here of the new models in small, close-fitting hats—large soft velvet models, and smartly tailored sailors; they are priced at $6.50 to $25—and any woman who desires to see and buy the advance styles in autumn hats before they become common, will do well to make her selection at once from these.

Huck Towels . . . . . Dozen 69c
Such towels are well worth $1 a dozen; size 17x34 inches; suitable for hotels and apartment houses. Very soft and good weight.

Pure Linen 40c Towels, now 29c
Size 20x36; hemstitched heavy German huck towels; extra good for hard wear.

20c Huck Towels now, each 16⅔c
Size 18x36; extra weight; wash well; all white, or blue borders.

12½c Huck Towels now, each 10c
Extra fine hemmed huck towels; with neat Grecian borders.

35c Huck Towels, Now 25c
Hemstitched huck towels; with neat monogram pattern.

$1.00 Huck Towels, 75c
Extra size and quality; this fine Shamrock brand huck towel.

20c Bath Towels, 16 2-3c
Bleached hemmed bath towels.

75c Bath Towels, 50c
Odd fancy patterns.

35c Guest Towels, 25c
Pure linen hemstitched; either birdseye or huck weaves.

65c Huck Towels, 45c
Size 18x36; very fine weave; soft huck towels; pure grass bleached linen.

35c Bath Towels, 25c
In blue or pink stripe, in colored borders.

$1.25 Bath Towels, 90c
Extra fine fancy towels.

Prices Reduced on High-Class . . . . . Black Silks
These are taken from our regular stock; are dependable qualities, and those who contemplate buying black silks will do well to purchase at once.

35-inch Black Messaline; regularly $1.00 . . . . . 75c
36-inch Black Satin Duchesse; regularly $1.50 . . . . . $1.20
35-inch Black Crystal Cord; regularly $2.50 . . . . . $1.90
40-inch Black Satin Cashmere; regularly $2.00 . . . . . $1.65
41-inch Black Poplin; regularly $1.50, at $1.25
40-inch Black Crepe de Chine; regularly $1.50 . . . . . $1.20
40-inch Black Panama Crepe; regularly $3.50 . . . . . $3.00
36-inch Black Shantung Pongee; regularly $1.50 . . . . . $1.25
35-inch Black Fleur de Nice; regularly $1.50 . . . . . $1.25
36-inch Black Gros de Londres; regularly $1.75 . . . . . $1.45
35-inch Black Messaline; regularly $1.25 . . . . . 95c
36-inch Black Peau de Soie; regularly $1.50 . . . . . $1.25
35-inch Black Faille; regularly $1.75, at $1.40
35-inch Black Cheney Bengaline; regularly $3.50 . . . . . $2.90
40-inch Black Crepe de Chine; regularly $1.25 . . . . . $1.00
40-inch Black Crepe de Chine; regularly $2.00 . . . . . $1.65
42-inch Black Crepe Meteor; regularly $3.50 . . . . . $2.75
36-inch Black Moire; regularly $1.75, at $1.45
36-inch Black Bengaline; regularly $2.50 . . . . . $1.75
43-inch Black Bonnet Taffeta; regularly $2.50 . . . . . $2.00
35-inch Black Diamantina; regularly $2.50 . . . . . $2.00

$1.75 Camisoles $1.25
These pretty camisoles are made of China silk, and have short sleeves, kimono style.

Crepe de Chine and Lace
Were / Now
$2.50 . . . . . $1.75
$3.00 . . . . . $2.00
$5.00 . . . . . $3.50

Corset Covers
With short sleeves; were $1, $1.75 and $4, now reduced in the sale to $1.25 and $2.75.

"Poca" Corset Covers
With pockets for inserting shields; were $1 and $1.75, now 65c and $1.25.

Men's $3.50 Vassar Union Suits $2.25

This well-known and well-liked brand of men's underwear very seldom is sold even a little bit under value; we shall close out short sleeve, ankle length union suits for just $2.25

Vassar Union Suits
Short sleeves; ankle length; regularly $1.50 . . . . . $1.15

Shedaker Shirts
And drawers; athletic cut; former price 50c, each, at 35c

Vassar Union Suits
Pure thread silk; short sleeves; ankle length; regularly, $10, at $6.50

Shedaker Union Suits
40, 42, 44, 46; were $1.00 suit, now 75c

Kneipp Linen Mesh Union Suits
And two-piece garments; were $6.50, to close out a line, now only $4.80
(Men's Furnishings; South Aisle)

Coulter's—215-229 South Broadway—224-228 South Hill Street—Coulter's

Life's Gentler Side—Society, Music, Song and the Dance—The Theater

MOVEMENTS IN SOCIETY.

TO Mrs. Nicholas E. Rice of No. 377 South Occidental boulevard are twelve attractive debutantes indebted for one of the smartest social happenings of yesterday—a luncheon which had for its motif a lovely young lady visitor to the city in the person of Miss Marion H. Rice of Scranton, Pa. Later in the afternoon the personnel was augmented by several young men who dropped in for dancing and tea.

The exquisite board, resplendent in silver, showed floral decorations of pale yellow and lavendar salpiglossis artistically arranged in a huge filagree silver basket from which fell filigree silver basket from which fell ing tulle to smaller baskets of the flowers placed equi-distant at either end. Candles in silver holders shed a soft light 'neath their dainty shades of silk, and gauzy-winged butterflys perked before each place. At table were Miss Rice, Miss Louise Johnson, Miss Eveline Johnson, Miss Florence Marsh, Miss Edith Hutchinson, Miss Suadele Miles, Miss Ruth Hutchinson, Miss Edna Miles, Miss Adeline Souden, Miss Bernice Carr, Miss Julia Hayward and Miss Edith Englehard.

Pink and white Maman Cochet roses decked the living-room, and the den was in rich red.

Honors Visiting Judge.

Pink oleanders nestling in a bed of greenery centered the pretty table for the dinner which Mr. and Mrs. James Henry Ballagh gave last night, in honor of Judge George H. Cabaniss, who will return to his San Francisco home this morning.

Covers were laid for the distinguished visitor and Mr. and Mrs. Roy Ballagh, Mrs. Lucile Line of San Francisco, Mr. and Mrs. H. J. Lawrence of Memphis, Tenn., Mr. and Mrs. George E. Mullen, Mrs. Edith Lillian Clark and Miss Antoinette Clark, with the hosts.

The after dinner hour was made more enjoyable with musical contributions, Miss Clark giving a group of French songs in captivating manner, being accompanied by her clever pianist mother.

For Miss Doubleday.

Miss Memory Doubleday, who is in the city from Piedmont, a treasured house guest of Miss Pauline Long of No. 345 Monterey road, South Pasadena, together with her grandmother, Mrs. George Doubleday, who is at the Calvin E. Aloys, will form the inspiration for a garden party and out-of-door luncheon on Saturday, which is to include in its personnel a large number of the debutante set.

To go to San Francisco.

Miss Gertrude Cohen, accompanied by her mother, Mrs. I. Cohen, are to leave Sunday for San Francisco, where they will spend a month with the former's aunt, Mrs. S. White. While the ladies are going primarily for recreation, Miss Cohen will do some musical work in the bay city.

At Home on Gramercy.

Mr. and Mrs. Clyde Martin have returned from an extensive visit in Mexico and San Francisco, and are now at home to their friends at No. 200 South Gramercy.

Theater Party-Tea.

Mrs. George Baright Dunsmoor recently entertained a few friends at a theater party, followed by tea at the Pig'n Whistle. The Burbank was the attraction, those invited being Mrs Arthur Allen Cox, Mrs. George Sheehan, Mrs. C. W. Comegys, Mrs. Karl Dieterle, Miss Chloe Phillips, Miss Agnes Tanahi, and Miss Velma Barkelew of Riverside.

Back from Pleasant Trip.

Miss Pansy Whitaker of No. 815 West Eighteenth street has returned from a visit in San Francisco, where she spent six weeks pleasantly as the guest of her friend, Mrs. Robert S. Browne.

Are in New York.

Miss E. H. Terrell and Mrs. Lou Terrell Begg have gone East for a four weeks' sojourn at Newport, R. I., before joining D. B. Beggs in New York.

Mrs. Baum Hostess.

The L. Frank Baums of No. 1749 Cherokee, Hollywood, are entertaining charming house guests, the S. C. Brittons of Chicago, who are to remain for a fortnight.

Twelve ladies were luncheon guests of Mrs. Baum yesterday, to meet the delightful eastern visitor, and several dropped in most informally last evening for a game of cards.

During their stay, Mr. and Mrs. Britton are to be the recipients of many social attentions.

Off for San Francisco.

Mrs. Fred Bixby left last night for San Francisco to spend a few days visiting the fair. She is to return Tuesday.

Young Chicago Visitor.

Miss M. Grogan of Chicago has arrived to visit her cousin, F. W. Hatch, and his wife. She is an accomplished young business woman.

An Event at the Virginia.

Of especial interest in beach life is the interpretative opera lecture which Sidney F. Hoben will give at Hotel Virginia, on Friday night, the musician having decided upon Wagner's "The Flying Dutchman," one of his greatest successes of the season, with the Lizst arrangement.

The popular seaside hotel has never enjoyed greater popularity than during this season, and many prominent people are there just now.

The guests were given a dance on the tennis court last night, when Japanese lanterns were strung overhead the merry devotees of Terpsichore. Tonight they are to enjoy an auction bridge, and Saturday night the big week-end dancing party will be held in the grand salon.

Mrs. Robert Ladd Gifford and son, Brooks, with Mrs. E. M. Brooks, are among the guests there, Mrs. Gifford being an ardent swimmer.

Others who have recently registered are the Fred Fairbanks of Pasadena, Mr. and Mrs. Arthur G. Gage, Walter Seibert, Mrs. J. O. Seibert and Miss Seibert, Mrs. Harry McComb, the A. Fleishmans, Miss Carolyn Ware, John W. Grady, V. E. Breeden, K. Newell, Mr. and Mrs. A. Brownstein, Miss Josephine Goldsmith, Miss Beatrice Jacobs, Mr. and Mrs. Ben R. Meyer, Mrs. F. O. Ellsworth and Miss Dolly Ellsworth of Pasadena, Mr. and Mrs. Willis M. Eason and daughter, Miss Ellen, also of the Crown City, the W. J. Dorans, Miss Mary Witmer, David Witmer, Miss Dorothy Hutton and ever so many others.

Theatres—Amusements—Entertainments

MOROSCO'S BURBANK THEATER— MAIN ST. NEAR 6TH. Phones: Main 1270; Home F1270.
JAMMED TO THE DOORS AGAIN LAST NIGHT
ONLY 5 MORE PERFORMANCES
MATINEE TODAY
Rebecca of Sunnybrook Farm
With Ida St. Leon and Burbank Favorites
FIRST TIME AT POPULAR PRICES
Next Week "The Yellow Ticket" MARJORIE RAMBEAU In

MOROSCO THEATER— BROADWAY NEAR EIGHTH
"So Long Letty"
2½ HOURS OF JOY.
WITH CHARLOTTE GREENWOOD AND SYDNEY GRANT AND A CAST OF STARS.
Prices—Nights, 25c, 50c and 75c. Matinees, 25c and 50c. Gallery—All the time—10c.

SUPERBA THEATER— 316-20 S. Broadway. NOW SHOWING Carlyle Blackwell THE POPULAR FILM STAR, IN 'The High Hand'
CONTINUOUS FROM 11 A.M. PRICES 10c-15c; LOGES 20c.
Complete Motion Picture Views of the Eastland Disaster
At Chicago July 24th. All Details of Terrible Marine Tragedy.
Coming Monday, August 9, Walker Whiteside in "The Melting Pot," by Israel Zangwill.

CLUNE'S BROADWAY THEATER—528 S. Bdwy.
THURSDAY, FRIDAY, SATURDAY, SUNDAY
"JANE EYRE"
CHARLOTTE BRONTE'S NOVEL IN 3 ACTS.

PALACE OF PICTURES— Broadway near 7th. CYRUS TOWNSEND BRADY'S UNIQUE ROMANCE
"The Island of Regeneration"
A Story of Love and Adventure Among THE SOUTH SEA ISLANDS.
COMING MONDAY—HARRY MESTAYER in "THE MILLIONAIRE BABY."

THE MISSION PLAY—
Every afternoon, 2:30—Every evening, except Sunday evening, 8:15—San Gabriel Mission. Secure seats city box office, Pacific Electric Station, Sixth and Main Sts. Telephones: Broadway 8278 and F1230.

"STRANGEST Sight in the World." A white colony of giant-plumed ostriches that never cease to be amusing—450 of 'em. Watch them swallow whole oranges. See the exciting exhibition riding of the ostriches daily. Children love to come. South Pasadena cars at P. E. Station. Round trip, including admission to farm 25 Cts.
South Pasadena CAWSTON OSTRICH FARM

HIPPODROME— Main, between 3rd and 4th. Matinee Daily 2:30. Nights, 6:45 and 9.
Ten Big Features Including HERBERT CLIFTON His Last Week | FLORENCE TROUPE Famous Society Acrobats
All Seats 10c
3000 of 'em

Theaters.

BURBANK PLAY MAY CONTINUE.

"So Long Letty" is to Enter its Sixth Week.

Sextette of Pretty Dancers for the Orpheum.

Scheduled Offerings for Other Local Houses.

So great has been the success of "Rebecca of Sunnybrook Farm" that Manager Morosco will probably continue it over for another week.

Ida St. Leon as "Rebecca" is scoring an individual hit, and the supporting thespians, Louis Bennison, Edmund Lowe, Winifred Bryson, James Corrigan, Lillian Elliott and others, are also winning fresh laurels in the amusing drama adapted from Kate Douglas Wiggins's story of "way-down-East" characters.

"The Yellow Ticket," an eastern success, now in rehearsal, will follow "Rebecca." Marjorie Rambeau will have the leading role, that of the young Russian Jewess.

Morosco.

"So Long Letty" is practically sold out for the remainder of this week, and it has been found necessary to begin the sixth week's sale.

Members of the all-star cast, including Charlotte Greenwood, Sydney Grant, May Boley, Selma Paley, William Rock, Walter Catlett, Casson Ferguson and others, are winning hundreds of friends for themselves at every performance.

Orpheum.

Marion Morgan, formerly physical culture director of the Manual Arts High School here, will present the feature of the Orpheum bill next week, the sextette of pretty girls who appear in the dances of Egypt, Greece and Rome, just as these were presented in the ancient days.

Kitty Gordon remains the headliner in "Alma's Return," in which she is given an opportunity to sing some fascinating songs and wear some beautiful gowns, as well as present amusing comedy.

Jack Wilson, in his funny revue, is another star who will remain. Other features of the new bill will be the Misses Campbell, two Washington society girls, who present themselves "At Home;" Bert Melrose, the tables and chairs clown, and Mason, Wilbur and Jordan in "A Soldier Dream;" and the holdovers, Britt Wood and the Four Melodious Chaps.

"Mission Play."

Despite the many rumors that the "Mission Play" is to go on the road after this season's engagement, there now seems little chance of this. Mr. McGroarty is against the idea. He has turned a deaf ear to all offers, tempting as some of them have been. He wants his play to stay at San Gabriel and become a fixture like the "Passion Play" in Oberammergau.

Hippodrome.

A tabloid musical comedy, "On the Veranda," will head the new "Hip" bill next week, opening Monday. It is presented by a cast of six people, and carries its own special scenery.

Other acts will be that of Berniviol Brothers, in "A Night in Venice," a musical feature; Dorothy Herman, in songs; West and Royal in song, patter and dancing; the Sidonias, with their "Fun in an Artist's Studio," and Tabor and Green, the two black boys who are the hit of this week's bill.

Pantages.

Tom Linton and the Jungle Girls in "The Modern Missionary" headline next week's Pantages bill. Grace Lindquist is star of the act.

Others will be "Black-face" Eddie Ross, in his "African Hero" sketch; Jue Quong Tai and the Chinese nightingale; Charles King, Virginia Thornton and company in "The Stranger;" Phil La Toska, the talkative juggler, and Stella Maye and Margie Addis.

Republic.

A special feature of unusual interest was added to the popular current programme at the Republic Theater for last night only, the taking of motion pictures from the stage by the National Film Company, which used Miss Norma Talmadge and several other stars in the production. The event gave the packed house an excellent insight into the way that films are made.

This attraction, however, divided headline honors with the "Nude Truth Girls," whose daring dances, which vary from the "Vision of Salome" to a regular Hawaiian "Hulahula," are proving a great drawing card.

Excellent contrast is offered by the Musical Eckhardts; "The Master Move," a dramatic comedy, presented by Bersford Iovitt, Florence and company; the Chalk-talk by Faulkner, and the black magic of the Gharohs. Feature motion pictures help sustain the interest.

Tally's Broadway.

Marguerite Clark in "Seven Sisters," is proving a good attraction at Tally's Broadway this week, the little favorite appearing in the role of a fascinating coquettte.

Mary Pickford in "Rags," is to be the offering next week. This photoplay is heralded as the best of the Pickford pictures so far produced.

Clune's Auditorium.

Viola Allen in a film version of "The White Sister," is drawing big houses at Clune's Auditorium this week. The noted actress does some of the best work of her career in this picture.

"The Clansman" will return next Monday to begin its seventeenth week in Los Angeles. It is stated that advance sales indicate there is no falling off of interest in this picture.

Woodley.

"Strathmore," a film adaptation of Ouida's novel, is proving a big drawing card at the Woodley this week, with Charles Clary in the leading role.

Next week, Bessie Barriscale will be shown in "The Mating."

Alhambra.

The picturization of Harold MacGrath's famous romance, "The Puppet Crown," with Ina Claire as the star and Carlyle Blackwell as the hero, is the attraction this week at the Alhambra Theater. It is a modern romance, in that the events take place in a little mythical European kingdom supposed to be of the present day.

Palace of Pictures.

One gets many of the pleasures of a trip to the South Sea Islands at the Palace of Pictures this week, where Cyrus Townsend Brady's powerful photoplay, "The Island of Regeneration," is being shown. And even a trip into the tropics, it is likely, would show no scene more attractive than that in the picture where the heroine bathes "au naturel" in a glistening pool surraunded by majestic rocks.

The play has an unusual theme, worked out in a masterful manner, and sustains the suspense from the time that Katherine Brenton is cast up by the sea onto an island whose only inhabitant is a man who drifted ashore there when he was a young boy.

Edith Storey, as Katherine Brenton, gives a sincere characterization and shows well the gradual evolution of the modern society girl who is suddenly thrown among the big forces of nature. The supporting cast is uniformly good.

Next week Harry Mestayer, who has had a large following in this city since the days that he starred at the Burbank, comes to the Palace of Pictures in "The Millionaire Baby," a picture which gives him an opportunity to win many new admirers.

Superba.

Popular Carlyle Blackwell in "The High Hand," complete pictures of the Eastland steamship disaster at Chicago and a Charlie Chaplin comedy, constitute a strong feature bill to be shown until Sunday night, at the Superba Theater.

Monday, Walker Whiteside will open in "The Melting Pot," Israel Zangwill's great play.

Clune's Broadway.

Louise Vale and Franklin Ritchie in "Jane Eyre," adapted from Charlotte Bronson's famous novel, will be the feature at Clune's Broadway during the remainder of the present week, ending Sunday.

Jay Dwiggins and Ricca Allen in "A Disciple of Plato" and the new pictures, fill out the bill.

Majestic.

Emmett Corrigan in "Greater Love Hath No Man," is pleasing the houses at the Majestic this week.

Next week comes the popular film idol, Francis X. Bushman in "The Second in Command," which promises to be one of the best productions in which Mr. Bushman has ever appeared. He is supported by Marguerite Snow, also a film favorite.

Miller's.

"Scandal," Lois Weber's society play, is the offering at Miller's this week, and is drawing well.

Next week Theda Bara will appear in one of her noted vampire roles in M. E. Braddon's society drama, "Lady Audley's Secret."

Bostock Arena.

Over at the Bostock Arena at Washington and Main streets, the days are full of music, animal stunts and visitors, and the electric-lighted evenings are replete with the same. There is no motonony about the performances given afternoon and evening by the trained wild beasts that make the Arena-Jungle their home.

The making of animal pictures has been started at the Horsley Arena, and a gallery gives a complete view of both the actors' studio and the animals' studio.

WOMAN IS FOUND STABBED; DEAD.

KNIFE PENETRATED HER HEART. POLICE SEEK UNKNOWN ASSAILANT.

Stabbed through the heart, Mrs. Anita Granilla, who lived at No. 142 North Anderson street, was found dead in her bed early last night by Mrs. Felicitana Lucio, the owner of the house. The police were notified, but no trace of the woman's assailant could be found. Mrs. Lucio, who refused to give the police any information in regard to the dead woman, was taken to the Central Station and locked up on suspicion of having some information which may help the police.

According to Detectives Rico and Leon, who are investigating the killing, Mrs. Granilla left her husband, who lives on a ranch near this city, a number of weeks ago, and, according to them, he has been seen hanging about his wife's rooms in the past few days. They are searching for him. The body of Mrs. Granilla is at the Button morgue.

In result-getting qualities, advertisements in The Times' "liner" section rival the magic powers of Aladdin's Lamp.

"Mutt" and "Jeff."

BUD FISHER—HIS LIFE STORY.

The Creator of "Mutt" and "Jeff," the Great Newspaper Comic, Which will Appear Exclusively in "The Times" Beginning Next Week, Tells Some Interesting Facts in His Career.

"I STARTED like everybody else, I guess," said "Bud" Fisher, whose Mutt and Jeff cartoons will be a feature of The Times beginning next week. "I was born."

"Where and when?"

"In San Francisco, on April 3, 1885, but I didn't stay there long. We moved about rather rapidly on account of my father's business. My father and mother lived in Portland, Or., and Chicago and Milwaukee before I was 7 years old."

So Mr. Fisher began to sketch his career which led him to the position where he is recognized as being in a class by himself among the creators of comics—a position which has forced upon him a fortune through his ability to make folk laugh at ideas incubated in his fertile brain and expressed with his facile pencil.

"How did you happen to start to draw?"

Bud's right name is Harry Conway Fisher, but it did not take him long to discard the Harry Conway. This operation was performed when he attended the Hyde Park High School in Chicago and took part in athletics. He ran on the relay team at that institution with such stars as Walter Eckersall, the great quarter-back, and Comstock, who later made a brilliant record in athletics at Princeton University. It was here they began to call him "Bud" because the name just fits him. Fisher's relay team won the championship at Franklin Field in Philadelphia in 1902, and so he had acquired some claim to fame even before Mutt and Jeff were born. Bud also played on the football team at Hyde Park High School, where he showed a lot of speed and splendid ability in spite of the fact that he weighed only 125 pounds.

He continued to pursue his education in Chicago University in 1903 and 1904, but he did not remain through either year, being too busy drawing. His father still refused to weaken in his belief that Bud should follow some other profession besides art, even though by this time he had stopped using clean collars on which to express his ideas.

"You never get anywhere in that business," declared Mr. Fisher, Sr.

But his mother still encouraged Bud. Because of the disagreement as to the future of their son, Bud never had a drawing lesson in his life.

After leaving college he went back to San Francisco and there earned his first money with his pencil. Tom Dillon, the hat man of that lively city, wanted some pictures to put in his show window, and he stipulated that the characetrs must wear his hats. Mr. Fisher drew these at the rate of 50 cents apiece, and appended as a caption to them some such catch line as:

"Meet a man who knows hats face to face."

These were pasted in the show windows and started out at prospective customers.

"I used to work like the mischief to earn $10 a week in those days," declared Mr. Fisher in speaking of the first compensation he received for his art. "After a while I decided to try a newspaper, and went to the office of the San Francisco Examiner."

"I thought you started to work on the Chronicle?"

"I did. The Examiner turned me down."

"How did you get your job on the Chronicle?"

"I had gotten acquainted with a man in the art department of the Examiner. I asked him how to get a job He gave me a lot of 'layouts,' which in newspaper parlance are frames to go around pictures published in the paper. This is the lowest form of art work and the most despised in a newspaper shop—drawing layouts. It does not require originality or anything, but just patience and a sweet disposition. It is tough on the disposition.

"'Take these over to the Chronicle office,' advised my friend, 'and say you made them when you were on the Chicago Tribune.' He handed me an armful of old layouts.

"I wanted that job badly, so did as he suggested, adding a little conversational trimming here and there. I'll confess that 'I put my name on the old layouts before I showed them in the Chronicle office, although I did not have much idea how they were made. And—oh, yes—I added that I had wanted to see the West and for this reason had given up a good job on the Chicago Tribune. My story was so good that John P. Young, then the managing editor of the Chronicle, and still holding that position, apologized for giving me a job at $15 a week. My idea of opulence at that date was to make $25 a week. I certainly made that story of my accomplishments strong and my record from the Chicago Tribune, where I never worked, was a good one. But I had to get some of the talent in the art department of the Chronicle to show me how to draw a layout. It is not hard to catch onto, but it is not work for an artist. It is the job of a draftsman."

Bud Fisher started drawing on the San Francisco Chronicle in 1905 and continued making layouts until the earthquake interrupted things in the western metropolis. Fisher, by the way, became so well acclimated during his stay in San Francisco that he still speaks of that disaster as the "fire," as do all the residents of that city.

Following this catstrophe, he found himself without a job and went to Los Angeles. The San Francisco Examiner began using for its Sunday magazine the supplement got up for the Hearst paper in Boston; the Chronicle carried no Sunday edition because the "fire" had demolished the facilities for getting out the Sunday part of every paper in San Francisco. In fact, all the newspapers had to be published in a makeshift manner for some period after the "fire."

To compete with the Examiner, the Chronicle sent Rufus Steele to Los Angeles to get out a Sunday edition on the presses of the Los Angeles Times through the courtesy of Gen. Otis. This was to be shipped to San Francisco for publication on the proper date. Mr. Steele bumped into Mr. Fisher after having combed the town for artists.

"Do you want a job? I need you," burst out Mr. Steele.

Bud accepted at once and went to work, getting out pages, doing everything open to Bendaying them. But there was too much for one man to do, so Fisher af this stage showed his business head. He hired several artists on the Los Angeles Examiner to make these pages, and he paid them $7.50 each, while he himself received $15, making a neat profit of $7.50 per page. The artists had to do this extra work outside of hours and could not apply directly because of their good jobs on the Examiner which they would lose if they did.

"I didn't care if they never got over the 'fire' in San Francisco," says Bud. "I was on the way to be a Rockefeller."

Thus he made good as a middleman.

But it was too good to last. The Sunday Chronicle moved back to the Chronicle then, and sent Fisher a railroad ticket to return and go to work.

"I went back with $1600 in my pocket," says Bud, "and I was certainly going to be independent. I could afford to and wouldn't work for nothing now, so I held out for $25 a week. I finally compromised at $22.50."

Mr. Fisher wanted to start drawing his comic strip which has made the whole world laugh, or nearly the whole world, a year before it actually did. But he could not get the powers who were on the Chronicle at that time.

"They said I hadn't made enough," Bud says. "So I went to work to get myself a little reputation by illustrating sporting prize fight yarns, and then by interviews. All this time he had an ardent attendant at the ringside he picked out a type which he believed would appeal to the public. Then on November 15, 1907, Mutt appeared in the San Francisco Chronicle. Bud still celebrates on each anniversary of Mutt's birthday. He was at one time accompanied by his pal Jeff, who entered the scene at a later date, but that is another story as the vaudeville actors say at the club.

Mr. A. Mutt was a hit at once, public saw his possibilities and called for him. He had been confined to five columns on his debut. The managing editor interviewed Fisher the following day.

"Make it seven columns or more tomorrow," he directed.

"I would have filled the whole paper if he would have let me," Bud declared since.

"How did you happen to pick out the character of Mutt?" I asked the father of that gentleman one day.

"Before I started the comic I used to go to the races pretty often, and I would see fellows tearing their hair among the hustlers, touts, owners and bookmakers trying to pick a winner which would make them some money. None was a heavy better, but they all looked as if they needed the money to feed their families. They were more anxious over their plunges than the big plungers did.

"I decided to make one of the race track frequenters the central figure of my strip, and so I picked out a composite type. He had to be a tall guy, and I made A. Mutt with a long chin. He must be nosey to get the latest feed bag news, which is the latest word on the races, so Mr. Mutt had a long nose. Then he was tall and thin and angular so he could hustle."

Little Jeff plays as big a part in Bud Fisher's cartoons, which are published exclusively in The Times beginning in August, as Mutt.

Jeff's introduction was by accident and is a good story in itself. After a stage of his meteoric career on the track, Mutt became disgusted with the odds and the prices and the way which the bookmakers would treat him. He decided to change his investments to an insane asylum, where he could lay any price he wanted on any horse and bet as much as he pleased, and none of the other boarders at the asylum would be the wiser. It gave Fisher a wide field for his humor.

The scheme worked out to his entire satisfaction, although he was bothered by "nuts." One day, during a man interrupted Mutt while he was studying the dope sheet and told him he was William Shakespeare. Shakespeare of Stratford on Avon. This did not thrill Mutt.

"Go away, Shakes," remarked Mutt, "and don't bother me. I'm not a poet on a winner."

The following day Fisher

(Continued on Ninth Page)

Theatres—Amusements—Entertainments

CLUNE'S THEATER BEAUTIFUL— AUDITORIUM
FIVE TIMES DAILY 12:15, 2:30, 4:45, 7:00, 9:00 p.m. PRICES 10c—20c—30c
MISS VIOLA ALLEN HER FIRST APPEARANCE IN MOTION PICTURES—IN THE WHITE SISTER
NEXT WEEK RETURN ENGAGEMENT "THE CLANSMAN"

MAJESTIC FIREPROOF THEATER. BROADWAY AT NINTH. OPERA CHAIRS. 10c-15c
Coolest and Most Beautiful Theater on the Pacific Coast
EMMETT CORRIGAN 'Greater Love Hath No Man'
Pathe News, Travelogue, Music and Symphony Orchestra.
NEXT WEEK Francis X. Bushman and Marguerite Snow "THE SECOND IN COMMAND"
BARGAIN MATINEE MONDAY, WEDNESDAY, SATURDAY—ALL SEATS 10c
Mitchell 1916 Cabriolet to be given away. Inquire how to win it.

ORPHEUM— The Standard of Vaudeville
Every Night at 8, 10-25-50-75c; boxes, $1. Mat. at 2 DAILY, 10-25-50c. Except Saturday and Holiday Matinees.
MISS KITTY GORDON with Harrison Hunter & Co. in "ALMA'S RETURN"; BRITT WOOD, Juvenile Jester; FOUR MELODIOUS CHAPS, Songs; RUGEL, Comedy with Songs; NORTON & LEE, Songs and Dances; LYONS & YOSCO, Wonder Chimpanzee; KELLY & POLLOCK, Ginger Snaps.
JACK WILSON with Franklyn Batie, in "AN IMPROMPTU REVUE."
Orchestral Concerts 2 and 8 p. m. Pathe Twice a Week News Views.

REPUBLIC— Bert Lavey's Theater 10c-15c Cont. 1 P.M. to 11 P.M. Main bet. 6th and 7th.
BIG MOVIE NIGHT TONIGHT
National Film Co. will take a motion picture from the stage to show Norma Talmadge will be featured—audience included in picture.
You Must See the "NUDE TRUTH GIRLS"
Heading a big bill of vaudeville and 5-reel drama "A Love Born of the Underworld."

TALLY'S BROADWAY THEATER— 833 S. Broadway.
MARGUERITE CLARK in "SEVEN SISTERS"
EIGHT SHOWS 10:30-12-1:30-3-4:30-6-7:30-9
NEXT WEEK MARY PICKFORD in "RAGS"

BOSTOCK ARENA AND JUNGLE—
SEE MOVING PICTURES MADE WITH BOSTOCK WILD ANIMALS
Horsley Studios Daily. Washington and Main Sts. Cars. Admission to Everything. Adults 25c. Children 10c.

PANTAGES Vaudeville— 8 New Acts, 10c, 20c, 30c
Geo. H. Primrose and his minstrels
ARLIN, RHODA & CRAMPTON | EARLY & LAIGHT | HALLIDAY & CHARTRIS SISTERS

WASHINGTON BASEBALL PARK—
PORTLAND vs. LOS ANGELES
Game called at 2:45. Sunday Morning at Vernon, 10:30 A.M.

ALHAMBRA THEATER— 731 S. Main.
Now showing Ina Claire and Carlyle Blackwell in "THE PUPPET CROWN"
NEXT WEEK: PAULINE FREDERICK IN "SOLD"
SHOWS 12, 1:30, 3, 4:30, 6, 7:30 and 9.

MILLER'S— Junction of Spring and Main at Ninth. "SCANDAL"
ADDED ATTRACTION—"THE ROMANCE OF ELAINE"

WOODLEY THEATER LATEST EPISODE "THE GODDESS" CHARLES CLARY in "STRATHMORE"
Next Week—BESSIE BARRISCALE IN "THE MATING"

world, a year before he
L. But he could not
ers who were on the
that time.
y said I hadn't
," Bud says, "so I
get myself a little
at about it to
ion by illustrating
ght yarns, and
s. All this time he had
nt attendant at the
ed out a type which
would appeal to the
n November 15, 1907,
ppeared in the San
le. Bud still
sash anniversary as
birthday. He was
companied by his
o entered the select
tate, but that is
vaudeville actors
. Mutt was a hit at
aw his possibilities
. He had been
mns on his debut.
ditor interviewed Fisher
day.
s it seven columns
w," he directed.
uld have filled the
uld have let me." Bud
fince.
did you happen to
racter of Mutt?" I
f that gentleman
re I started the comic,
the races pretty
uld see fellows tearing
he hustlers, touts,
kers trying to
ould make them
as a heavy bettor,
d as if they needed
their families.
xiety over their
g plungers did.
ided to make one
k frequenters the
trip, and so I
e type. He had to
I made A. Mutt
e must be nosey to
news, which is the
aces, so Mr. Mutt
hen he was tall and
o he could hustle."

Jeff plays as big a
her's cartoons, which
exclusively in this
in August, as Mutt.
ntroduction was by
good story in itself.
his meteoric career
tt became disgusted
the prices and the
bookmakers would
ed to change his
n insane asylum,
any price he wanted
and bet as much
and none of the
at the asylum would
—gave Fisher a
umor.
heme worked out to
tisfaction, although
ered by "nuts."
n interrupted Mutt
ring the dope sheet
as William Shakespeare
are of Stratford-
is did not thrill Mutt.
ay, Shakes," remarked
't bother me. I've
her."
ollowing day Fisher

tinued on Ninth Page.

ntertainments

UL—
RIUM
RICES
20c—30c
THE
WHITE
SISTER

"MAN"
Seats
Now
Selling

T NINTH
AIRS.
on the Pacific Coast
No Man'
mphony Orchestra.
"THE SECO
IN COMMAN
ATURDAY—ALL SEATS
Inquire how to win it.
ndard of Vaude
2 DAILY, 10-25-50c; 8
Matinee.
Co. in "ALMA'S RETURN
CHAPS, Songs; DOG
ngs and Dances; LITTLE
naps.
IMPROMPTU REVIEW."
ice a Week News Views
3c Cont. 1 P.M. to 11
Main bet. 3rd and
TONIGHT
from the stage in which
e included in picture.
GIRLS"
ove Born of the Universe
ER— 833 S. Bro
NEXT WEEK
MARY PICKFO
in
"RAGS"
30-9
LE—
RES MADE
D ANIMALS
ed Main Sts., City.
Children 10c.
Acts, 10c, 20c, 3
RAMPTON The Cr
GHT Daughter
is SISTERS"
ARK—
S ANGELES
Vernon, 10:30 A.M.
731 S. Hill St.
"THE PUFFET CROWD
SOLD"
and 2.
AL" BY THE AUTHOR OF
"HYPOCRITE"
NCE OF ELAINE."
"THE GODDESS
TRATHMORE"
THE MATING."

IN THE FIELD OF SPORTS

The Los Angeles Times

XLIV.TH YEAR. THURSDAY MORNING, AUGUST 5, 1915.—4 PAGES. PART III.

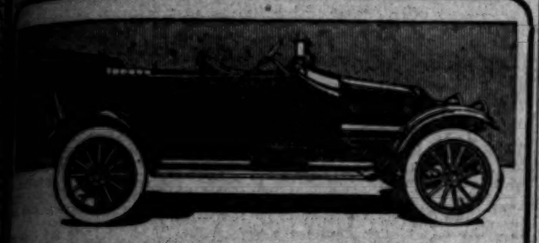

New Series
Franklin Car

A fast car for long distance driving over the road.

One that will take you farthest in a day with the greatest comfort.

Its light weight and responsive power gives it quick get-away and easy to make time over roads as they come.

Its appearance, having the characteristic style developed by the French School of Design, that gives it distinction over other cars.

The Franklin Touring Car seats five passengers. Price $2100.

R. C. HAMLIN
1040 SOUTH FLOWER ST.

MOTOR CAR DEALERS ASSOCIATION DIRECTORY

BEARDSLEY ELECTRIC —Beardsley Electric Co., 1250-1260 W. 7th. Home phone 53018; Pac. Wil. 788.

BUICK — HOWARD AUTO CO. 1323 S. Flower St. Home 60009; Main 9040.

CHALMERS—HUPMOBILE—Greer-Robbins Co., Twelfth and Flower Sts. Bdwy 5410; A1187.

CHANDLER—Chandler Motor Car Co. of Cal. 1144 So. Hope St. Main 3459, F5047.

FRANKLIN and SCRIPPS-BOOTH. Rauch & Lang and BAKER ELECTRICS. R. C. HAMLIN, 1040 South Flower St. Phones: 60249, Main 7877.

Rifles and Cartridges for Your Big Game Hunt

JUST as soon as game became scarce enough to make men critical about their rifles, sportsmen in every community got to demanding Remington-UMC.

The demand for Remington-UMC Big Game Rifles and Remington Metallic Cartridges has been growing ever since.

The Remington-UMC Dealer here in this community is the man to go to, to know what's happening in the sport *today*. You'll know him by the *Red Ball Mark of Remington-UMC*—and his store is Sportsmen's Headquarters.

Sold by your home dealer and 112 other leading merchants in Nevada

Remington Arms-Union Metallic Cartridge Co., Woolworth Bldg (233 B'way) N. Y. City

Goes further than green tea —and more refreshing, too—

Ridgways Tea

R. A. SEWMARK & CO., Wholesale Distributors.

SERAPHS TAKE SECOND STRAIGHT FROM DUCKS.

A.A.U.

STAR ATHLETES ARE ALL READY.

Stage Set for Both Junior and Senior Meets.

Coast Well Represented by Dangerous Men.

Los Angeles Men Show Great Preliminary Form.

[BY DIRECT WIRE—EXCLUSIVE DISPATCH.]

SAN FRANCISCO, Aug. 4.—Everything is in readiness for the junior and senior championships of the Amateur Athletic Union, scheduled for enactment at the exposition cinder path on Friday and Saturday afternoons. All of the athletic stars who are entered for the competition are on the field and ready for work. More than 350 entries indicate a record-breaking two days of it, and indeed, the class of the field is such that all agree that the 1915 championships will be the greatest ever attempted in the history of the national amateur body.

Eastern class is expected to predominate in both the senior and junior meetings, but the Pacific Coast is by no means out of the running. Los Angeles, Portland and San Francisco athletes are conceded a number of the points, and it will not surprise many keen followers of the game to see such men as Drew and Kelly of Los Angeles, Wilson, Sloman, Murray and Horine of San Francisco give the best that the trans-Rocky section can send a tough run for honors.

With the arrival today of the Irish-American team of New York City, under the tutelage of Lawson Robertson, the invading forces of the Atlantic seaboard are complete. With Robertson's team came Ted Meredith, world's champion in the half-mile, who will represent the Meadowbrook Club of Philadelphia. Meredith reported in fine shape, and indeed, ran in forty-eight seconds upon his first appearance in the quarter-mile straightaway. Besides Meredith with Robertson arrived Pat Ryan, world's champion hammer thrower; Alvah Meyer, Olympic games sprinter; Abel Kiviat, world-famous miler, and Hannes Kohlemainen, the great Finnish distance star, who captured three first places in the Olympic games of 1912.

FEW INJURIES.

Injuries will keep few men from the big meets of Friday and Saturday. George Parker of the Olympic Club will be out of it with a strained tendon and his absence will be the only notable one.

Norman Tabor, mile record holder, is running in great shape, as is Leroy Campbell, the University of Chicago middle distance champion.

A number of star athletes will be kept out of competition in the junior championships by the application of a ruling of the A.A.U., which bars from junior events any athlete who has taken a first place in a championship meeting of an intercollegiate association. This will keep on the sidelines for Friday's events such men as Bergstrom and Bonnett of Los An-

(Continued on Third Page.)

FACULTY HEAD OF ATHLETICS.

[BY DIRECT WIRE—EXCLUSIVE DISPATCH]

PORTLAND, Aug. 4.—Faculty domination of college athletics in the Northwest is to succeed student control. The movement was set on foot at a conference at Eugene last night, when Henry Suzzallo, president of the University of Washington, and President Campbell of the University of Oregon, decided that a change was due in present methods.

Other conference schools, the Oregon Agricultural College, University of Idaho and Washington State College, were not reported, but were declared to be favorable to the proposed plan.

"The proposed removal of intercollegiate athletics from the student control is a matter of evolution," said President Campbell. "It does not spring, in particular, out of any difficulties between the colleges, and it is a form of control strongly recommended by the American Athletic Association.

"The main point is largely one of faculty control, or at least the exertion of faculty influence.

"We have in mind a new conference next fall, with the idea to get a conference of both representatives from the faculty and the students, for the present conferences do not represent the faculties at all. This idea has originated at the University of Oregon. It was in the air last spring when I mentioned it to some of the college men. In the Middle West, as a matter of fact, the conferences are almost wholly in the control of the faculty, such as the Missouri conference. The feeling we had, and also that expressed by President Suzzallo, was that it would be better here to make it a joint conference."

STAR PARSON SUES THE CITY.

[BY DIRECT WIRE—EXCLUSIVE DISPATCH]

PORTLAND, Aug. 4.—Alleging that injuries sustained while playing tennis on a city tennis court July 17 resulted in his losing the tennis championship of the State, Rev. L. K. Richardson, ex-tennis champion, has filed with the city a claim for $50 damages. Rev. Mr. Richardson says that he gave instructions in tennis at the request of the playground directors at the time of the accident and that he stepped into a hole back of the base line of the court and wrenched his ankle.

In addition to the accident spoiling his chances for successfully defending the Oregon State tennis title, Rev. Mr. Richardson says that he was caused to be absent from his pulpit for two Sundays.

STANDINGS AND RESULTS.

PACIFIC COAST LEAGUE.

Club—	Won.	Lost.	P.c.
San Francisco	68	54	.557
Los Angeles	66	57	.544
Portland	57	66	.487
Oakland	61	65	.484
Vernon	58	65	.472
Salt Lake	54	65	.454

Yesterday's Results.

Los Angeles, 6; Portland, 2.
Oakland, 3; Vernon, 2.
San Francisco, 9; Salt Lake, 4.

NATIONAL LEAGUE.

Club—	Won.	Lost.	P.c.
Philadelphia	51	41	.554
Brooklyn	50	46	.521
Boston	50	46	.521
Chicago	47	45	.511
New York	46	46	.500
Pittsburgh	47	48	.490
St. Louis	46	53	.465
Cincinnati	41	53	.436

Yesterday's Results.

New York, 11-7; St. Louis, 9-0.
Cincinnati, 4; Brooklyn, 1.
Boston, 5; Pittsburgh, 1.
Philadelphia - Chicago games postponed; rain.

AMERICAN LEAGUE.

Club—	Won.	Lost.	P.c.
Boston	59	34	.634
Detroit	59	37	.615
Chicago	58	38	.604
Washington	51	46	.526
New York	45	47	.489
St. Louis	38	57	.400
Cleveland	37	57	.394
Philadelphia	32	65	.337

Yesterday's Results.

Detroit, 1; Philadelphia, 0.
Washington, 1-3; Chicago, 0-1.
Cleveland - Boston double - header postponed; rain.
New York - St. Louis game postponed; rain.

FEDERAL LEAGUE.

Club—	Won.	Lost.	P.c.
Kansas City	57	40	.588
Pittsburgh	53	43	.558
Chicago	54	43	.557
Newark	52	44	.542
St. Louis	51	46	.526
Brooklyn	45	56	.446
Buffalo	45	57	.441
Baltimore	34	63	.351

Yesterday's Results.

Pittsburgh, 6; Brooklyn, 1.
Only one game scheduled.

AMERICAN ASSOCIATION.

Club—	Won.	Lost.	P.c.
St. Paul	63	40	.612
Minneapolis	55	48	.534
Indianapolis	54	48	.529
Kansas City	54	49	.524
Louisville	50	49	.505
Cleveland	45	53	.459
Milwaukee	45	55	.450
Columbus	39	62	.386

Yesterday's Results.

Louisville, 8; Minneapolis, 2.
Columbus, 1-0; St. Paul, 0-4.
Cleveland, 9-0; Milwaukee, 3-5.
Kansas City, 7; Indianapolis, 1.

WESTERN LEAGUE.

Club—	Won.	Lost.	P.c.
Des Moines	62	38	.620
Denver	60	38	.612
Lincoln	50	47	.515
Topeka	51	50	.505
Omaha	48	53	.475
Sioux City	45	51	.469
Wichita	41	57	.418
St. Joseph	37	60	.381

Yesterday's Results.

Sioux City, 3-3; St. Joseph, 2-1.
Des Moines, 6-7; Omaha, 2-1.
Topeka, 4-4; Lincoln, 2-7.
Denver, 9-8; Wichita, 2-7.

NORTHWESTERN LEAGUE.

Club—	Won.	Lost.	P.c.
Spokane	64	42	.604
Tacoma	60	50	.545
Seattle	57	52	.523
Vancouver	50	56	.472

Yesterday's Results.

Vancouver, 3; Seattle, 2.

SOUTHERN ASSOCIATION.

Yesterday's Results.

Nashville, 2; Atlanta, 1.
Little Rock, 1; New Orleans, 2.
Memphis, 3; Birmingham, 4 (eleven innings.)
Chattanooga, 7; Mobile, 3.

Blanche Ring is to appear in a picturization of her former starring vehicle, "The Yankee Girl," for the Morosco Photoplay Company.

Grand Circuit.

ST. FRISCO IS TROT WINNER.

The Eno, Favorite, Only Wins One Heat.

Lou Jennings also is Out of Luck.

F.A.L. First in Slowest Race of Day.

[BY A. P. NIGHT WIRE.]

KALAMAZOO (Mich.) Feb. 4.—After a delay of two days, Kalamazoo's Grand Circuit meet opened this afternoon under anything but favorable weather conditions.

The surprise of the afternoon was the defeat of The Eno, favorite in the $2000 Michigan United Traction trot. St. Frisco, the Geers entry, took the event in four heats, The Eno winning the first heat.

The 2:08 pace proved easy for Aconite, who won in three straight heats. Margot Hal made a good showing in the last two heats, but was unable to gain a lead at any time.

Lou Jennings, favorite in the 2:09 trot, finished last in the first heat and was distanced in the second. Lizzie Brown won this race by taking the last three heats.

The 2:13 trot was the slowest race of the day, being won by F. A. L. He was not driven out until the third heat.

SUMMARY.

2:08 pace, three in five, purse $1000:

Aconite, bl. h. by Aconite (Gill)	1	1	1
Margot Hal, b. m. (McDonald)	3	2	2
San Leandro, b. h. (Murphy)	2	3	4
The Clipper, blk. (Durfee)	4	4	3

Time—2:09¼, 2:09¼, 2:09¾.

2:09 trot, M. U. T. Derby in five, purse $2000:

St. Frisco, b. h. by San Francisco (Geers)	2	1	1	1
The Eno, ch. c. (Ford)	1	2	4	4
Todd McGregor, ch. h. (Rodney)	3	4	2	2

Also started: Mac Dillon (McDonald); Miss Direct (McDevitt); Princess Margare (Hall); Lee Blossom (Childs-Cox).

Time—2:12¼, 2:13¼, 2:12¼, 2:13¼.

2:00 trot, three in five, purse $1000:

Lizzie Brown, b. m., by The Bondsman (Valentine)	4	1	1
Guy Nella, br. m. (Geers)	1	2	2
Hazel Laing, ch. m. (Andrews)	2	3	3

Also started: Bright Arrowthy (Murphy); Grand Marshall (Geers); Dago (Grady); Bessie (Rodney); Lee Jennings (Bingham.)

Time—2:12¾, 2:06¾, 2:06¾, 2:09¾, 2:11¾.

2:15 trot, three in five, purse $1000:

F. A. L., b. g., by Anderson Wilkes (Gosnell)	1	1	1
Victor Star, b. g. (Valentine)	2	2	2
Nowaday Girl, b. m. (Lessl)	3	3	4

Also started: Great Star, b. h. (Murphy); John Gurnee, br. (Schuler); Dick Watts, b. h. (Rodney.)

Time—2:13¾, 2:11¾, 2:13¾.

GRIFFIN HITS LAKE FOREST.

[BY A. P. NIGHT WIRE.]

CHICAGO, Aug. 4.—Rain again prevented the match in the western tennis tournament at Lake Forest today. After waiting until late in the afternoon, officials decided that a continuous drizzle and a wet course were too much to contend with and called play off.

Clarence Griffin of San Francisco arrived today after having taken part in the tournament at Longwood. He expected to play in the singles, but officials had already defaulted his match in the first round and decided not to let him take part. He will probably play in the doubles.

GEORGE PARKER OUT OF CLASSIC.

WONDERFUL SPRINTER PULLS TENDON TRAINING FOR MEET.

[BY A. P. DAY WIRE.]

SAN FRANCISCO, Aug. 4.—George Parker, crack sprinter of the Olympic Club, and joint holder of the world's record for the 220-yard dash in 22.1, will be unable to compete in the senior Amateur Athletic Union championships here Saturday, it became known today, on account of having sprained a tendon during a practice sprint yesterday.

WISCONSIN TO MEET BEARS.

[BY DIRECT WIRE—EXCLUSIVE DISPATCH]

MADISON (Wis.) Aug. 4.—The University of Wisconsin, through its track coach, Tom Jones, has decided to accept the challenge of the University of California to go West for a dual meet at Berkeley, and formal approval will be given by the athletic board as soon as a meeting can be held.

The invitation was received from Berkeley today, and Coach Jones at once announced that the invitation would be accepted, this being part of a plan of the conference universities to send their championship team West each year. Arlie Mucks, Wisconsin's record discus and weight man, who is one of the conference teams booked for the Panama-Pacific Exposition championships, will be instructed to have personal conference with Californians while West, and act for Jones in closing arrangements. Mucks would be one of the team, and will probably be captain of the team.

"Judging from the letter I received," said Jones, "it is the plan of the westerners to entertain the conference champions each year, and we shall arrange some time to return the courtesy."

LONG TAWM HUGHES HAS NO TROUBLE WITH DUCKS.

OLE LONG TAWM HUGHES squirted the ball aimlessly over the plate for nine innings yesterday and at the end of nearly two hours slouched under the shower victor by a score of 6 to 2.

Rube Evans shuffled to and fro on the diamond, earning his three squares a day for McCredie. At first, Rube was hit with considerable venom by Dillon's crew, but as McCredie showed a tendency to let him suffer, he tightened up and towards the end of the game was considerably tighter with his hits than was Tawm.

Johnny Butler performed with more success than on his first appearance. He got no hits, but scored a run after reaching first on a force-out. He had a chance to be a hero in the first, coming up with the bases loaded and two down, but was an infield out. His fielding was absolutely sanitary.

Rube Ellis provided the sensation with a running catch which he picked off the bleachers with one hand while going full steam ahead. Later, in the seventh inning, he and Maggert collided with quite some force in center field, Rube getting the ball and Maggert the bump. Mag was still talking about it when the game was over.

The Angels scored in two lumps, as did Portland, but the Angel lumps were bigger, two in the first and four in the fourth being of more value than Mac's one in the second and one in the ninth.

Earl Maggert. Johnny Butler. Tom Hughes. Clarence Brooks. Zeb Terry. Claude Derrick. Rube Ellis. Ty Lober. Walt Carlisle.

THE FIRST INNING found the Angels off with the gun. After the Ducks had been retired without damage, Maggert fanned with considerable protest at Held's judgment. Buemiller was safe when Hammond fumbled. Wolter fanned, also with a few remarks about Red, and Buemiller stole second. Koerner singled scoring Buemiller and took second on the throw in. Ellis brought him home with a double to left. Terry walked and Brooks singled infield, filling the bases, but Butler grounded out to Derrick.

THE SECOND SPASM saw the Beavers come back with a run. Stumpf singled. He started to steal and Brooks nearly tore a finger off Terry's razor hand with a bum throw and Stumpf rambled along to third. Fisher went out, Terry to Korner, but Hillyard drove a terrific double to left, scoring Stumpf. Butler stopped further trouble by doubling Hillyard off second on Derrick's hot liner. In the Angel half, Buemiller singled and stole, but died on third.

THIRDLY, Ole Tawm allowed the Beavers to make the remarkable record of three hits without a score. After McArdle had taken his customary three whiffs, Evans singled infield. Strange, but nevertheless true, Carlisle singled to center, shoving Rube along to second. Hammond followed the fashion and also singled, suffocating the bases. Speas forced Evans at the plate, Butler to Brooks, and Stumpf filed to Maggert. The Seraphs perished without a struggle.

THE GLORIOUS FOURTH was some outburst. In the Portland half Derrick was hit in the sitting-room without serious damage, but perished on first. Then Brooks singled as usual, and was forced at second by Butler. Hughes went out McArdle to Derrick, Butler taking second. Stumpf spared Maggert at first, Butler taking third. Butler and Mag pulled a double steal, Butler scoring, Mag taking third. Buemiller singled and stole second. Wolter walked, filling the bases. A wild pitch scored Mag and moved the others along. Koerner singled, scoring Buemiller and Wolter. Ellis mercifully was an infield out.

THE FIFTH VERSE saw two singles in a row for Portland after two men were out. Then, with Hammond on second and Speas on first, Stumpf forced the former at third, Butler unassisted. Zeb Terry then nearly tore McArdle's hands off with a drive and Mac threw high to Derrick, sparing the youth. Zeb was safe a mile at second on a steal, but was called out. Brooks got his third single, but nothing else of note occurred.

THE SIXTH INNING was remarkable for its speed. Gus Fisher singled, but died on first when Hillyard fanned. Derrick fouled out to Zeb, a great catch, and McArdle filed out to Ellis. Claude Derrick added three neat putouts to his already voluminous record. Maggert going out Evans to Derrick, Buemiller out Stumpf to Derrick and Wolter out Hammond to Derrick.

THE SEVENTH ROUND saw Hammond's fourth hit in a row, coming after Evans had fouled out on a wonderful catch by Ellis and Carlisle had stuck around long enough to draw a pass. Speas advanced the runners with a sacrifice, but Stumpf went out on a high fly to Ellis. Koerner, Ellis and Terry went out without a protest.

THE EIGHTH was fraught with excitement for the home guard. Fisher singled and took second on a passed ball. Hillyard walked and a wild pitch advanced the men. Then two pinch hitters, Ty Lober for Derrick and Johnny Lush for McArdle, fanned, and Evans was an easy out. Lober created some excitement by playing third for the Beavers. Three Angels in a row tried to hit the ball to him, but they all failed, and Ty grinned triumphantly.

Carlisle caused a temporary thrill in the ninth by sending a long triple to right over Wolter's head and scoring as Hammond went out Buemiller to Koerner. Speas popped to Koerner. Stumpf prolonged the agony by singling to left, but Terry pulled the curtain by nabbing Gus Fisher's pop in center field.

PORTLAND.	A.B.	R.	B.H.	S.B.	P.O.	A.	E.
Carlisle, lf	4	0	1	0	1	0	0
Hammond, 3b	3	0	1	0	0	1	0
Speas, rf	3	0	0	0	1	0	0
Stumpf, ss	3	0	0	0	1	2	0
Fisher, c	3	0	0	0	7	0	0
Hillyard, cf	3	0	0	0	1	0	0
Derrick, 1b	3	0	0	1	7	0	0
McArdle, 2b	3	0	0	0	2	3	0
Evans, p	2	0	0	0	0	2	0
Lober, 3b	1	0	0	0	0	1	0
Lush, xx, rf	1	0	0	0	0	0	0
Totals	33	0	2	1	24	10	0

LOS ANGELES.	A.B.	R.	B.H.	S.B.	P.O.	A.	E.
Maggert, cf	4	0	1	0	3	0	0
Buemiller, 2b	4	1	1	0	1	2	0
Wolter, rf	4	1	1	0	1	0	0
Koerner, 1b	4	0	1	0	9	0	0
Ellis, lf	4	0	0	0	1	0	0
Terry, ss	4	0	0	0	2	3	0
Brooks, c	3	0	1	0	5	0	0
Butler, 3b	3	0	0	0	1	3	0
Hughes, p	4	0	0	0	0	1	1
Totals	34	2	5	0	27	10	1

x—Batted for Derrick in the eighth.
xx—Batted for McArdle in the eighth.

	1	2	3	4	5	6	7	8	9	
Portland	0	0	0	0	0	0	0	0	0	—0
Base hits	1	0	0	0	0	0	0	1	0	—2
Los Angeles	0	0	0	1	0	0	0	0	1	—2
Base hits	0	1	0	0	1	0	0	0	1	—3

SUMMARY:

Three-base hits—Carlisle. Two-base hits—Ellis, Hillyard. Struck out by—Evans, 3; Hughes, 1. Bases on balls off—Evans, 1; Hughes, 2. Runs responsible for—Hughes, 1. Double plays—Butler to Buemiller, 1. Hit by pitched ball—Derrick. Wild pitch—Evans, Hughes. Passed ball—Brooks. Umpires—Hold and Brashear. Time of game—1:55.

Giants Pull Through a Double Header with Two Wins.

National League.

TESREAU WORKS IN TWO GAMES.

Giants Win Double-header from Cards.

Matheweson Knocked Out of Box in Opener.

Jeff Shuts Out St. Louis in Second Affair.

[BY A. P. NIGHT WIRE.]

ST. LOUIS, Aug. 4.—With the spectators out in overcoats here today, New York beat St. Louis two games. The scores were 11 to 9 and 7 to 0. In the first game New York pelted four St. Louis pitchers. St. Louis knocked Mathewson out of the box and got seven runs in the eighth inning.

In the second game Tesreau allowed St. Louis four hits, three of these successively in the third inning, but a triple play prevented St. Louis scoring.

With Betzel on third, Meadows on second and Bescher on first, Long lined to Lobert, who stepped on third, catching Betzel off the base. Lobert then threw to second, retiring Meadows. Scores:

First game:

NEW YORK.

	A.B.	R.	B.H.	P.O.	A.	E.
Burns, lf	4	1	2	1	0	0
Babington, rf	4	1	1	2	0	0
Smeltzer, cf	4	1	1	4	0	0
Doyle, 2b	4	2	2	2	4	0
Fletcher, ss	4	0	0	2	3	0
Merkle, 1st	4	0	0	9	1	0
Lobert, 3b	3	1	1	1	2	0
Brainard, 1b	3	1	1	14	0	0
Bescher, cf	3	1	1	1	0	0
Meadows, c	3	1	1	3	0	0
Mathewson, p	1	0	0	0	1	0
Tesreau, p	1	0	0	0	0	0
Totals	33	11	12	27	15	0

ST. LOUIS.

	A.B.	R.	B.H.	P.O.	A.	E.
Bescher, lf	4	1	1	1	0	0
Long, rf-cf	4	1	1	1	0	0
Miller, 2b-1b	4	0	0	2	2	0
Delehanty, cf	4	0	0	1	0	0
Hoppins, 2b	0	0	0	0	0	0
Hogan, c	4	0	0	6	0	0
Betzel, ss	4	0	0	1	3	0
Stritzel, 1b	4	0	0	11	1	0
Meadows, p	1	0	0	0	1	0
Totals	29	2	2	24	7	0

SCORE BY INNINGS.

New York	1	0	0	0	0	0	0	1	0	—11
St. Louis	0	0	0	0	0	0	0	0	2	—9

SUMMARY.

Two-base hits—Doyle, Bescher, Delehanty. Three-base hits—Long, Stritzel. Stolen bases—Doyle, Bescher, Long. Double play—Butler to Miller to Stritzel. First base on errors—New York, 1; St. Louis, 1. Bases on balls—Off Mathewson, 1; off Tesreau, 2; off Ames, 4. Hits—Off Mathewson, 10 in 7 1-3 innings; off Tesreau, none in 1 2-3 innings; off Ames, 1 in 0 2-3 innings; off Grimes, 6 in 4 2-3 innings; off Nicholas, 1 in 1 2-3 innings; off Perritt, none in 1 inning; off Ragon, 1 in 1 inning. Struck out—By Tesreau, 1; by Ames, 2; by Grimes, 1; by Nicholas, 1; by Perritt, 1. Umpires—Rigler and Byron.

Second game:

NEW YORK.

	A.B.	R.	B.H.	P.O.	A.	E.
Burns, lf	4	0	0	2	0	0
Babington, rf	4	0	0	1	0	0
Smeltzer, cf	4	0	0	2	0	0
Doyle, 2b	4	0	1	2	3	0
Fletcher, ss	4	0	0	1	3	0
Merkle, 1st	4	0	0	10	0	0
Lobert, 3b	4	0	0	1	2	0
Brainard, 1b	3	0	0	11	0	0
Meadows, c	3	0	0	4	0	0
Tesreau, p	3	0	0	0	2	0
Totals	33	0	1	27	10	0

ST. LOUIS.

	A.B.	R.	B.H.	P.O.	A.	E.
Bescher, lf	4	0	0	1	0	0
Long, rf-cf	4	0	0	1	0	0
Miller, 2b-1b	4	0	0	6	1	0
Dolan, cf	4	0	0	2	0	0
Hoppins, 2b	0	0	0	0	0	0
Hogan, c	3	0	0	6	0	0
Betzel, ss	3	0	0	1	3	0
Stritzel, 1b-cf	3	0	0	1	0	0
Butler, ss	1	0	0	0	0	0
Betzel, 3b	3	0	0	0	2	0
Meadows, p	2	0	0	0	1	0
Totals	29	0	0	27	12	1

SCORE BY INNINGS.

New York	0	0	0	0	0	0	0	0	0	—0
St. Louis	0	0	0	0	0	0	0	0	0	—0

SUMMARY.

Two-base hits—Merkle. Three-base hits—Burns. Double play—Stolen bases—Babington, Smeltzer. Earned runs—New York, 6. Double play—Butler to Biggins to Miller. Triple play—Lobert to Doyle. Bases on balls—Off Tesreau, 1; off Meadows, 1; off Ames, 1. Struck out—By Tesreau, 6; by Meadows, 1. Umpires—Byron and Rigler.

CINCI DEFEATS BADGERS, 4-1.

[BY A. P. NIGHT WIRE.]

CINCINNATI, Aug. 4.—Dale kept the visitors' hits scattered and Cincinnati won from Brooklyn, 4 to 1, thereby taking the series three games to one. Cincinnati hit Appleton hard in the fourth and also took kindly to Dell's curves in the seventh. Score:

BROOKLYN.

	A.B.	R.	B.H.	P.O.	A.	E.
Myers, cf	4	0	0	2	0	0
O'Mara, ss	4	0	0	1	3	0
Daubert, 1b	3	0	1	11	0	0
J. Wheat, lf	4	0	0	1	0	0
Cutshaw, 2b	4	0	0	2	3	0
Stengel, rf	4	0	0	1	0	0
Getz, 2b	0	0	0	0	0	0
Miller, c	4	0	0	4	0	0
Appleton, p	1	0	0	0	0	0
Dell, p	0	0	0	0	0	0
Coombs, p	0	0	0	0	0	0
Schultz, x	1	0	0	0	0	0
Hummel, xx	1	0	0	0	0	0
Totals	31	0	1	24	10	0

x—Batted for Nicholas in the eighth.
xx—Batted for Dell in the eighth.

CINCINNATI.

	A.B.	R.	B.H.	P.O.	A.	E.
Groh, 3b	4	1	1	0	2	0
Herzog, ss	4	0	0	2	3	0
Wagner, 2b	3	0	0	2	3	0
Roberts, 2b	0	0	0	0	0	0
Kilfifer, cf	4	0	1	2	0	0
Codell, rf	4	0	1	2	0	0
Wilson, c	4	0	1	7	0	0
Williams, lf	4	0	0	1	0	0
McInnis, 1b	3	0	0	12	0	0
Dale, p	3	0	0	0	3	0
Clarke, x	1	0	0	0	0	0
Totals	34	1	4	27	11	0

x—Batted for Wagner in the seventh.

SCORE BY INNINGS.

Brooklyn	0	0	0	0	0	0	0	0	0	—0
Cincinnati	0	0	0	1	0	0	0	0	x	—1

SUMMARY.

Two-base hits—Stengel, Groh, Kilfifer. Three-base hits—Stengel, Kilfifer. Stolen bases—Herzog, Williams. Earned runs—Cincinnati, 1. Cincinnati, 4. Double plays—Cutshaw to Daubert; Herzog to McInnis; Herzog to Wagner; Herzog to Wagner to McInnis. First base on errors—Brooklyn, 1. Bases on balls—Off Appleton, 4; off Coombs, 1; off Dale, 1. Hits—Off Appleton, 4 in four innings; off Dell, 5 in 3 innings; off Coombs, none in 1 inning. Struck out—By Appleton, 2; by Coombs, 1; by Dale, 2. Umpires—Rigler and Hart.

PIRATES LOSE TO BRAVES, 5 TO 1.

[BY A. P. NIGHT WIRE.]

PITTSBURGH, Aug. 4.—Pittsburgh lost its third straight game to Boston today, 5 to 1. Mamaux was relieved by Cooper in the third after the visitors had batted out three singles and two triples off his delivery. Hughes relieved Davis when the latter passed a man in the second inning, and held the home team safe until the last inning, when three hits produced the locals' only run. Score:

BOSTON.

	A.B.	R.	B.H.	P.O.	A.	E.
Maranville, ss	4	0	0	2	3	0
Pitzpatrick, 2b	3	0	1	2	4	0
Connolly, rf	4	0	0	1	0	0
Magee, cf	4	0	0	2	0	0
Griffith, lf	4	0	0	1	0	0
Smith, 1b	4	0	0	11	0	0
Mansville, c	3	0	0	4	1	0
Davis, 3b	3	0	1	1	3	0
Hughes, p	1	0	0	0	1	0
Totals	32	0	2	27	12	0

PITTSBURGH.

	A.B.	R.	B.H.	P.O.	A.	E.
Carey, lf	3	0	0	2	0	0
Collins, cf	4	0	0	3	0	0
Johnston, 1b	4	0	0	10	0	0
Schmandt, rf	4	0	0	1	0	0
Viox, 2b	3	0	0	2	3	0
Baird, 3b	3	0	0	1	2	0
Schang, c	3	0	0	5	0	0
Mamaux, p	1	0	0	0	1	0
Cooper, p	0	0	0	0	0	0
Carter, xx	1	0	0	0	0	0
Totals	32	1	0	27	6	1

x—Batted for Olsen in ninth.
xx—Batted for Cooper in ninth.

SCORE BY INNINGS.

Boston	0	0	0	0	0	0	0	0	0	—0
Pittsburgh	0	0	0	0	0	0	0	0	1	—1

SUMMARY.

Three-base hits—Magee, Maranville, Wagner. Double play—Collins to Johnston. Earned runs—Boston, 0; Pittsburgh, 1. First base on balls—Off Davis, 2; off Mamaux, 2; off Cooper, 1. Hits—Off Davis, 2 in 1 inning, taken out in second with none out; off Hughes, 5 in 2 innings; off Mamaux, 5 in 5 2-3 innings; off Cooper, 1 in 1 1-3 innings. Hit by pitcher—By Cooper (Smith.) Struck out—By Hughes, 1; by Mamaux, 3; by Cooper, 0. Umpires—Quigley and Emslie.

JOE TYLER IS PUT TO LIMIT.

VETERAN HAS A TOUGH JOB GETTING RID OF BURRILL.

[BY A. P. NIGHT WIRE.]

TACOMA (Wash.) Aug. 4.—Joe Tyler, the veteran of Spokane, was forced to use all his skill in the third day's playing of the Pacific Northwest tennis tournament to down W. V. Burrill, Jr., in a score of 6-2, 6-3.

J. Blackiston, Tacoma, defeated Arthur Hurd, Seattle, 6-2, 6-1.

W. Scott, Tacoma, defeated G. C. Wagner, 6-2, 6-4.

Shannon, former champion, University of Washington, played a hard-fought game with Wales, a Tacoma boy, and beat him, 6-4, 6-4.

In the women's doubles Miss Frasier and Miss Atkinson, Tacoma, defeated Miss M. B. Jackson and Miss Wooster, Victoria, 6-4, 6-4.

In the mixed doubles Henry Graham, this year's stadium high school champion, and Miss Fenwick, defeated W. L. Kaufman and Miss Frances Burrell, 2-6, 6-2, 6-2.

In the men's doubles J. Blackiston and Wagner defeated Caldwell and Constantine, 7-5, 6-2.

Hans Lobert,

Who started a snappy triple play which figured heavily in the double killing of the Giants at St. Louis yesterday.

American League.

NATIONALS DOWN SOX TWICE IN DOUBLE-HEADER.

[BY A. P. NIGHT WIRE.]

WASHINGTON, Aug. 4.—Washington took both games of a doubleheader from Chicago today. In the first game Boehling let the White Sox down with four hits and Gallia duplicated the performance in the second contest. Scott allowed five hits in his game, and Cicotte and Wolfgang, in the second game, allowed the same number. The scores:

First game:

CHICAGO.

	A.B.	R.	B.H.	P.O.	A.	E.
Murphy, rf	4	0	0	2	0	0
Weaver, ss	4	0	0	1	3	0
E. Collins, 2b	4	0	0	2	3	0
Fournier, 1b	4	0	0	11	0	0
Felsch, cf	4	0	0	1	0	0
J. Collins, lf	4	0	0	1	0	0
Schalk, c	4	0	0	5	0	0
Blackburne, 3b	3	0	0	1	3	0
Scott, p	2	0	0	0	1	0
Totals	31	0	0	24	11	1

WASHINGTON.

	A.B.	R.	B.H.	P.O.	A.	E.
Moeller, rf	4	0	0	0	0	0
Foster, 3b	4	0	0	1	2	0
Milan, cf	4	0	0	2	0	0
Schmitz, 2b	4	0	0	2	3	0
Gandil, 1b	4	0	0	12	0	0
Koop, lf	4	0	0	1	0	0
Henry, c	4	0	0	5	0	0
Boehling, p	3	0	1	0	1	0
Totals	35	1	1	27	6	0

SCORE BY INNINGS.

Chicago	0	0	0	0	0	0	0	0	0	—0
Washington	0	0	0	0	0	0	0	0	1	—1

SUMMARY.

Two-base hits—Milan. Double play—Foster to Gandil. Bases on balls—Off Boehling, 4. Struck out—By Scott, 2; by Boehling, 5. Umpires—Hallia and Dineen.

Second game:

CHICAGO.

	A.B.	R.	B.H.	P.O.	A.	E.
Murphy, rf	3	0	0	1	0	0
Weaver, ss	3	0	0	1	1	0
E. Collins, 2b	3	0	1	1	1	0
Fournier, 1b	3	0	1	11	0	0
Felsch, cf	3	0	0	1	0	0
J. Collins, lf	3	0	0	1	0	0
Schalk, c	3	0	0	6	0	0
Blackburne, 3b	3	0	0	0	2	0
Cicotte, p	0	0	0	0	0	0
Wolfgang, p	0	0	0	0	0	0
Totals	27	0	1	24	11	0

x—Batted for Cicotte in the eighth.

WASHINGTON.

	A.B.	R.	B.H.	P.O.	A.	E.
Moeller, lf	3	0	0	1	0	0
Foster, 3b	3	0	0	0	2	0
Milan, cf	3	0	0	2	0	0
Shanks, 2b	3	0	0	2	3	0
Gandil, 1b	3	0	0	10	0	0
Acosta, rf	3	0	0	1	0	0
Ainsmith, c	3	0	0	5	0	0
McBride, ss	3	0	1	0	2	0
Gallia, p	3	0	0	0	2	0
Henry, x	1	0	0	0	0	0
Totals	29	0	1	21	9	0

SCORE BY INNINGS.

Chicago	0	0	0	0	0	0	0	0	0	—0
Washington	0	0	0	0	0	2	0	1	x	—3

SUMMARY.

Two-base hits—Felsch, McBride. Three-base hit—Ainsmith. Stolen bases—E. Collins, Fournier. Murphy. Earned runs—Chicago, 1; Washington, 3. Double play—Blackburne to Fournier. Bases on balls—Off Gallia, 3. Hits—Off Cicotte, 5 in 8 innings. Struck out—By Cicotte, 3; by Gallia, 4. Umpires—Chesbro and Nallin.

TIGERS PICK ON WYCKOFF, 1 TO 0.

[BY A. P. NIGHT WIRE.]

PHILADELPHIA, Aug. 4.—Wyckoff's wildness in the sixth inning enabled Detroit to defeat Philadelphia today, 1 to 0. Dubuc scored the only run of his pitching duel with Wyckoff on a pass, Vitt's sacrifice, a pass to Bush, Cobb's single and Crawford's sacrifice fly. The score:

DETROIT.

	A.B.	R.	B.H.	P.O.	A.	E.
Vitt, 2b	3	0	0	2	2	0
Bush, ss	3	0	0	1	3	0
Cobb, cf	3	0	1	2	0	0
Crawford, rf	3	0	0	1	0	0
Veach, lf	3	0	0	2	0	0
Burns, 1b	3	0	0	12	0	0
Moriarty, 3b	3	0	0	1	2	0
Manage, c	3	0	0	4	1	0
Dubuc, p	2	1	1	0	1	0
Totals	29	1	2	27	9	0

PHILADELPHIA.

	A.B.	R.	B.H.	P.O.	A.	E.
Healey, 2b	3	0	0	1	2	0
Strunk, rf	3	0	0	2	0	0
Oldring, lf	3	0	0	1	0	0
Schang, cf	3	0	0	2	0	0
Lobert, 3b	3	0	0	1	2	0
McInnis, 1b	3	0	0	13	1	0
Lapp, c	3	0	0	7	0	0
Kopf, ss	3	0	0	1	3	0
Wyckoff, p	2	0	0	0	1	0
Totals	27	0	0	27	9	0

SCORE BY INNINGS.

Detroit	0	0	0	0	0	0	1	0	0	—1
Philadelphia	0	0	0	0	0	0	0	0	0	—0

SUMMARY.

Two-base hit—Veach. Earned runs—Detroit, 1. Double plays—Vitt to Young to Burns—McInnis to Kopf; Wyckoff to Kopf to McInnis. Struck out—By Dubuc, 2; by Wyckoff, 2. Bases on balls—Off Dubuc, 3; off Wyckoff, 2. Umpires—Chill and Evans.

FEDERAL LEAGUE.

TIPTOPS LOSE TO REBELS, 6-1.

[BY A. P. NIGHT WIRE.]

PITTSBURGH (Pa.) Aug. 4.—Brooklyn lost to Pittsburgh today, 6 to 1, due to the timely batting of Konetchy, Kelly and Mowrey. Hearne was effective against the visitors. The score:

Brooklyn	0 0 0 0 1 0 0 0 0	1	5
Pittsburgh	1 0 1 0 0 1 0 3 x	6	11

Batteries—F. Smith and Simon; Hearn and O'Connor.

Government land is becoming scarce. Secure a desirable relinquishment among the many advertised in the "Government Land" columns in The Times' "liner" section.

3 to 2.

RADER'S THINK TANK IS LEAKY.

Allows Guest to Take Third and Loses Game.

Tigers Rally in Ninth for Two Tallies.

Billy Sunday Looks Over the Ball Game.

[BY DIRECT WIRE—EXCLUSIVE DISPATCH.]

SAN FRANCISCO, Aug. 4.—Whether the presence of Billy Sunday as an added attraction caused some of the young men who are playing baseball in the Coast League to suffer stage-fright, the fact remains that the ninth-inning finish in which the Oaklanders just did nose out the Vernonites this afternoon was chuck full of not alone sensational plays but of boneheadism that has a right to go down into history.

And in all the trouble, it was Master Rader who is holding down the third sack for the Tigers who can rate himself as being the rankest of all the bones and the chap who tossed the game.

PRIZE BONE.

The finale came up something like this. Clinton Prough had pitched a beautiful game of ball for eight innings. He held the visitors safely in his power with a 2 to 0 lead. Then Prough cracked. A double, three singles, and an error by Guest gave the Southrons two tallies and a tied score, with the Oaks lucky it was no worse. Then came the Oakland chance. Art Guest led off with a rousing two-base smash to left field. Rowdy Elliott, game manager that he is, sent himself in to bat for Prough. The result was a grounder to the infield. The throw was made to third and Guest should have been out by ten feet and right there happened the prize bone of the session. Youngster Rader, somehow or other, got it into his head the play was a force out. He did not try in any degree to tag Guest but with a satisfied air, held the ball in his hand. Guest, of course, was safe at third and Elliott on first with no one down. It was a fatal boot as matters turned out.

FREAK PLAY.

Marcan followed with a grounder to Purtell that might have been intended for a sacrifice but was shifted into a double play. Purtell threw to Fleichmann, who covered the bag and on the same instant touched out Elliott, who was a couple of feet away. An argument ensued on the ground that while Elliott was out, Marcan had reached the sack in advance of the baseman. Guthrie ruled otherwise and waved both men out on a funny double play, the like of which the fans may never see again. Visions of extra innings were staring the fans in the face. Guest was on third base but there were two down and a hit was needed. Roxey Middleton, to his credit, delivered. He put the ball up against the fence in right, so there could be no argument and Guest trotted home with the winning tally.

When the game finished, the hitting was on an even basis. Up to that ninth, however, the Oaks had the edge, with Prough showing better pitching form than Roy Hitt. All the way along, Elliott's boys bunched their hits in good shape, but they were mighty shy on sending their runners around the bases.

MISS FIRE.

They missed fire in the first when Jimmy Johnston was out at the plate trying to execute a double steal. In the second, however, they put across the first of their tallies. With Ness out, Litschi singled to center field and was forwarded to third as Kuhn's poke rattled the fence boards in right. A sacrifice fly to center by Guest scored the run. The Tigers, meanwhile, had accomplished little or nothing. In the fourth, Marcan made a splendid recovery on a hard hit grounder by Rader only to boot the ball that Doane hit in his direction. Then Dick Bayless followed with a hit. The situation looked mildly dangerous for the moment, but Purtell's fly was handled by Johnston and the side retired.

TIGER RALLY.

Two hits were bunched in the seventh, but as luck would have it, Bayless followed a single by hitting into a double, Johnston coming in to pick a drive off his shoestops. That was a saver for the time being and a lucky one, as well. Prough almost crumpled in the ninth. He started the inning with a two-base swat for Bayless. Wilhoit singled with a drive past third and Purtell beat out a bunt to first. Gleichmann hit to Marcan, who had an easy out at second had he taken the play. Instead he relayed to Guest, who dropped the ball and the first of the runs was over. Berger flied to short, but Spencer with a center field swat sent in Wilhoit to tie the score. Roy Mitchell, who had followed Hitt as the heaver, fanned and the game was at evens. Then that finish followed.

The score:

VERNON.

	A.B.	R.	B.H.	P.O.	A.	E.
Rader, 2b	3	0	0	1	0	0
Doane, lf	3	0	0	1	0	0
Bayless, cf	4	1	1	2	0	0
Wilhoit, rf	4	1	1	1	0	0
Purtell, 2b	4	0	1	3	3	0
Fleichmann, 1b	3	0	0	11	1	0
Berger, ss	4	0	0	2	3	0
Spencer, c	4	0	0	3	0	0
Hitt, p	2	0	0	0	1	0
Mitchell, p	0	0	0	0	0	0
Totals	37	2	3	26	9	0

x—Batted for Hitt in the eighth.

OAKLAND.

	A.B.	R.	B.H.	P.O.	A.	E.
Quinlan, cf	4	1	1	3	0	0
Shinn, rf	4	0	0	2	0	0
Brief, 1b	4	0	0	10	0	0
Ness, lf	4	0	0	1	0	0
Jackson, 2b	4	0	0	2	3	0
Cor, ss	4	0	0	1	3	0
Fate, 3b	4	0	0	1	2	0
Hannah, c	4	0	0	5	0	0
Fittery, p	3	0	0	0	2	0
Totals	35	1	1	27	10	0

x—Batted for Fittery in ninth.

SCORE BY INNINGS.

Vernon	0	0	0	0	0	0	0	2	0	—2
Base hits	0	0	0	0	0	0	0	3	0	—3
Oakland	0	0	0	0	0	0	0	0	1	—1
Base hits	0	0	0	0	0	0	0	0	1	—1

SUMMARY.

One run, 3 hits, 27 at bat, off Hitt in 8 innings.
Stolen base—Wilhoit.
Two-base hits—Johnston, Kuhn, Bayless, Guest.
Sacrifice hit—Elliott.
Bases on balls—Off Hitt, 2; off Mitchell, 1.
Struck out—By Hitt, 2; by Prough, 7.
Sacrifice fly—Guest.
Double plays—Johnston to Ness; Purtell to Gleichmann.
Passed ball—Spencer.
Runs responsible for—Hitt, 1; Prough, 1; Mitchell, 1.
Left on bases—Vernon, 8; Oakland, 9.
Charge defeat to Mitchell.
Umpires—Finner and Gilhooley.
Time of game—1h. 55m.

FED BASEBALL FOR TEN CENTS.

[BY A. P. NIGHT WIRE.]

NEW YORK, Aug. 4.—President James A. Gilmore of the Federal League announced tonight that the Federal League would try out 10-cent major-league baseball in Newark instead of 15-cent ball as has been reported.

"We have considered the 10-cent proposition for some time," said Mr. Gilmore tonight, "and intend to try it out in Newark. On the success made there our future plans in this direction will entirely depend. Business just now is bad in Newark and we recently have received many letters from fans there saying they would like to patronize our team, but could not afford to pay the prices asked. In order that everybody may attend we have reduced all the bleacher seats to 10 cents."

Baseball.

PING BODIE GETS HOMERS.

SLUGGING SEAL PUTS BALD OVER FENCE TWICE.

Cavet Wobbles in First Inning but Recovers and Hurls Good Ball During Other Eight, Winning First Game on Coast—Fittery Lets San Francisco Bunch Hits on Him.

[BY A. P. NIGHT WIRE.]

SALT LAKE CITY (Utah) Aug. 4.—San Francisco took today's game from Salt Lake by hitting Fittery at opportune times, 9 to 4. Cavet hurled good ball after the first inning, while the hitting of Bodie featured, getting two home runs. He was first man up in each of the two innings. Hallinan was out of the game as the result of an injury received in yesterday's game, when he ran into the grand stand in an attempt to catch a foul fly. Score:

SAN FRANCISCO.

	A.B.	R.	B.H.	P.O.	A.	E.
Fitzgerald, rf	4	1	0	2	0	0
Schaller, lf	4	0	0	3	0	0
Schmidt, c	4	0	0	4	0	0
Bodie, cf	4	2	2	2	0	0
Nelson, 1b	4	0	1	11	0	0
Jones, 2b	4	0	0	2	3	0
Leard, 2b	0	0	0	0	0	0
Hallinan, ss	3	0	0	0	3	0
Cavet, p	3	0	1	1	1	0
Totals	37	3	4	27	7	0

SALT LAKE.

	A.B.	R.	B.H.	P.O.	A.	E.
Quinlan, cf	4	1	1	3	0	0
Shinn, rf	4	0	0	2	0	0
Brief, 1b	4	0	0	10	0	0
Ness, lf	4	0	0	1	0	0
Jackson, 2b	4	0	0	2	3	0
Cor, ss	4	0	0	1	3	0
Fate, 3b	4	0	0	1	2	0
Hannah, c	4	0	0	5	0	0
Fittery, p	3	0	0	0	2	0
Totals	35	4	4	27	10	0

SCORE BY INNINGS.

San Francisco	0	0	0	0	0	0	0	3	0	—3
Base hits	0	0	0	0	0	0	0	4	0	—4
Salt Lake	0	0	0	0	0	0	0	0	4	—4
Base hits	0	0	0	0	0	0	0	0	4	—4

SUMMARY.

Two-base hits—Fitzgerald, Corhan, Shinn.
Home runs—Bodie, 2. Gedeon.
Sacrifice hits—Jones, Cavet.
Sacrifice flies—Schaller, 2.
Stolen bases—Fitzgerald, Shinn, Ryan.
Bases on balls—Off Cavet, 2; off Fittery, 2.
Struck out—By Cavet, 4; by Fittery, 2.
Runs responsible for—Cavet, 3; Fittery, 4.
Left on bases—San Francisco, 4; Salt Lake, 3.
Passed ball—Schmidt.
Double play—Corhan to Leard to Mohler.
Umpires—Toman and Pryle.
Time of game—1h. 55m.

SEATTLE SETS GREAT RECORD.

WINS TWENTY-SIX OUT OF TWENTY-SEVEN GAMES IN THE NORTHWESTERN.

[BY A. P. DAY WIRE.]

SEATTLE, Aug. 4.—By winning, since July 10, twenty-six out of twenty-seven games, eighteen of them straight, the Seattle team of the Northwestern League came within one game of equaling the Pacific Coast record. The Pacific Coast League record of nineteen straight games was made in 1903 by the Seattle team, then a member of the Coast League. After winning its eighteenth straight game the locals lost one, but including today's victory over Vancouver, Seattle has since won eight more in a row, making a total of twenty-six out of twenty-seven played.

Manager Raymond attributes his recent string of victories to his team's having found itself after spending several months early in the season trying out players in various positions.

MOTORS DRAW IN MILLIONS.

[BY A. P. DAY WIRE.]

SACRAMENTO, Aug. 4.—The State automobile license tax from January 1 to June 30 this year, cleared $1,722,763.48, according to H. A. French, superintendent of the motor vehicle department, who made public the figures today. The total, the net earnings for the six months, has been divided in half, giving $861,381.24 to the counties of the State, and the same amount to the State, to be used for maintenance of the county and State highways.

Los Angeles county gets the largest apportionment for the first six months of the year, with $627,157, from 46,953 automobiles; San Francisco is next with $225,150.35, from 14,815 automobiles, and Alameda third, with $131,644.25, from 9491 automobiles. Alpine county shows the smallest return, with $37 from seven automobiles.

For the first six months of the year the total gross receipts of the motor vehicle department were $1,862,646.50. This is about $200,000

—And Then Mr. Wad Woke Up! By Gale.

McGoorty's Master.

DARCY FIGHTS LIKE TORNADO.

Australian's Career is Meteoric.

Middleweight Title His in Own Country.

Baker Thinks He Can Beat Mike Gibbons.

Australia is to have its first champion fighter since Bob Fitzsimmons if all that is said about Les Darcy is true. The middleweight's career so far has been a startler. His knockout of Eddie McGoorty in the sixteenth round of their Sydney fight puts him among the greatest middleweights of the world.

A CHAMP.

Australia already claims the championship for him. But until he meets and defeats Mike Gibbons, the phantom, and Jimmy Clabby, America will make that claim. "Snowy" Baker says Darcy is the world's greatest welterweight. He ought to know. He has seen them all. Besides, Baker has met him twice, then talks. An article in the Referee, the foremost sporting publication of Australia, which were kindly loaned to the Times by H. J. Miller, credits Darcy with having prowess that would outclass the fighting qualities of Ad Wolgast, Johnny Dundee and Joe Rivers. He is said to be a natural fighter like the Mexican Marvel. He has wonderful stamina and seems to get stronger the longer the fight goes, while Dundee. He is also a human punch absorber, like the Italian. And he is credited with having the fighting heart that belonged only to Wolgast. As Wolgast feared nobody, neither does he. As Ad always gave his opponents a harder beating the longer it lasted, so does he. Those who call him the Tornado in Baker's country. He sets a pace and keeps it up to the end. He literally batters his opponent to pieces. "Solar Plexus," leading boxing critic of Australia, says that he makes chopping blocks out of them.

A SLUGGER.

In his fight with Mick King, when he won the Australian middleweight title, he ducked and blocked the blows of the cleverest boxer Australia had to offer, met him with swings, right and left jabs, and uppercuts that had King groggy in the second round and saving the count in the ninth. From all accounts Eddie McGoorty could not keep him back or weather his attack with any better success.

Darcy has always come back and punished the men who shaded him in previous performances. His fights with Pat Holland illustrate this. In the first he lost a twenty-round decision to Holland. The fighters were rematched. Darcy fouled Holland in the eighteenth round, but held his own until then.

During the year the two were rematched again. They fought twenty rounds and Darcy won the decision. In other words, his boxing in six months had improved enough to beat a man who had outboxed him. The two were matched enough drawing card to justify Darcy in having them go it again. This time Holland never had a chance. He crumbled and took the count in the thirteenth round. Holland has not yet fully recovered from the effects of that fight.

Shortly after that he met Jeff Smith's conqueror when Smith fouled him in the second round. Australian critics declare that Smith fouled deliberately to save himself from being knocked out. Darcy had become the cleverest boxer and hardest hitter in Australia with the one exception of McGoorty. McGoorty's hash was settled in a week.

JUST A KID.

Darcy has youth in his favor. He is only 24, and has been boxing only two and a half years. He was born in the Maitland district. New South Wales, which is known in Australia as up country.

Darcy has been the meteoric career of the young Australian fighter, who in two years has been able to lay claim to the title. Mike Gibbons is now remaining in front of him. Snowy Baker doubts if even the phantom of the Darcy gaff for twenty rounds. Australians say that nobody can stay away from him and that nobody he can hit he can knock out.

Here is Darcy's record:

1912	Rounds.
[illegible] Newcastle	6
[illegible] West Maitland	11
[illegible] West Maitland	18
1913.	
[illegible] West Maitland	20
[illegible] West Maitland	20
[illegible] Newcastle	5
1914.	
[illegible] Olympia Stadium	5
[illegible] Maitland	4
[illegible] Bushcutters Bay Stadium	15
[illegible] Bushcutters Bay Stadium	15
1915.	
[illegible] Bushcutters Bay Stadium	20
[illegible] Bushcutters Bay Stadium	20
[illegible] Bushcutters Bay Stadium	12
[illegible] Melbourne	7
[illegible] Bushcutters Bay Stadium	10
[illegible] Sydney	10

FIELDING RECORDS.

COMPILED TO AUG. 1.

PITCHERS

Player, Club.	G.	P.O.	A.	E.	P.C.
Gregory, Salt Lake	27	1	49	0	1.000
Ramseur, Oakland-S. L.	16	1	11	0	1.000
Fromme, Vernon	1	0	1	0	1.000
Reuther, Salt Lake	1	0	0	0	1.000
Caret, San Francisco	2	0	1	0	1.000
Gipe, Salt Lake	1	0	0	0	1.000
Jaeger, Los Angeles	1	0	0	0	1.000
Baum, San Francisco	35	17	67	1	.977
Devanthery, Vernon	2	0	2	0	1.000
Reichle, San Francisco	37	3	61	2	.970
Hall, Salt Lake	1	0	0	0	1.000
Crockett, Portland	28	5	53	2	.981
Smith, San Francisco	1	0	0	0	1.000
Mitchell, Vernon	14	2	25	1	.964
Fanning, San Francisco	1	0	0	0	1.000
Fittery, Salt Lake	29	12	50	2	.978
Ryan, Los Angeles	11	1	17	1	.947
Klawitter, Oakland	30	11	57	2	.971
C. Williams, Salt Lake	1	0	0	0	1.000
Allen, Oakland	1	0	0	0	1.000
Priest, Oakland	1	0	0	0	1.000
Chech, Vernon-L. A.	1	0	0	0	1.000
Henley, Vernon	1	0	0	0	1.000
Evans, Portland	1	0	0	0	1.000
Hitt, Vernon	1	0	0	0	1.000
Perritt, Los Angeles	14	2	25	1	.964
Benzina, Los Angeles	1	0	0	0	1.000
Krause, Portland	1	0	0	0	1.000
Higginbotham, Portland	1	0	0	0	1.000
J. Williams, L. A.-S. L.	1	0	0	0	1.000
French, Oakland	1	0	0	0	1.000
Burns, Los Angeles	1	0	0	0	1.000
Piercy, Vernon	1	0	0	0	1.000
Bird, Oakland	1	0	0	0	1.000
White, Vernon	1	0	0	0	1.000
Brown, San Francisco	1	0	0	0	1.000
Love, Los Angeles	24	4	47	2	.972
Schmutz, Salt Lake	1	0	0	0	1.000
Hughes, Los Angeles	31	4	47	3	.966
Hughes, Vernon	1	0	0	0	1.000
Baer, Oakland	4	0	3	0	1.000
Leck, Portland	11	1	4	0	1.000
Kahle, Portland	1	0	0	0	1.000
Brandt, Oakland	3	0	1	0	1.000

FIRST BASEMEN.

Player, Club.	G.	P.O.	A.	E.	P.C.
Gardner, Oakland	7	61	3	0	1.000
Kuhn, Oakland	1	7	0	0	1.000
Brief, Salt Lake	3	14	0	0	1.000
Lynn, Salt Lake	1	7	0	0	1.000
McArdle, Portland	1	9	0	0	1.000
Sousa, Portland	1	4	0	0	1.000
Koerner, L. A.-Oakland	46	350	25	3	.992
Nies, Oakland	108	1108	69	9	.992
Derrick, Portland	115	1210	69	12	.991
Tennant, Salt Lake	116	1139	92	7	.994
Midous, San Francisco	1	10	0	0	1.000
Downs, San Francisco	19	121	12	2	.985
Dillon, Los Angeles	1	10	0	0	1.000
Christensen, Vernon	29	231	21	3	.988
Risberg, Vernon	20	153	11	2	.988
Hellmann, San Francisco	97	831	71	7	.992
Speer, Oakland	1	7	0	0	1.000
McDonnell, Los Angeles	1	12	0	1	.923
Faye, Salt Lake	1	7	0	0	1.000

SECOND BASEMEN.

Player, Club.	G.	P.O.	A.	E.	P.C.
Hammond, Portland	8	13	20	1	.970
McMullen, Los Angeles	119	211	317	20	.964
Hosp, Portland	109	211	277	20	.960
Gedeon, Salt Lake	110	216	312	20	.963
Purtell, Vernon	1	1	2	0	1.000
Bumiller, Los Angeles	1	2	1	0	1.000
Maran, Oakland	91	219	249	21	.957
Laird, San Francisco	1	1	2	0	1.000
Speer, Oakland	1	1	1	0	1.000
Downs, San Francisco	20	155	212	9	.976
Risberg, Vernon	1	2	3	0	1.000
Hosp, Portland	1	1	1	0	1.000
Hallinan, Salt Lake	1	1	2	0	1.000
Faye, Salt Lake	1	2	2	0	1.000
Bumiller, Los Angeles	1	2	2	1	.800
Baker, Vernon	1	2	2	1	.800

LEFT FIELDERS.

Player, Club.	G.	P.O.	A.	E.	P.C.
Risberg, Vernon	1	1	0	0	1.000
Deane, Vernon-Portland	3	7	0	0	1.000
Wilson, Vernon	1	1	0	0	1.000
Kane, Vernon	1	2	0	0	1.000
Mundorf, Oakland	3	3	0	0	1.000
Purtell, Vernon	1	1	0	0	1.000
Bumiller, Los Angeles	1	1	0	0	1.000
Baylen, Vernon	1	1	0	0	1.000
Middleton, Oakland	30	52	3	2	.965
Schaller, San Francisco	122	223	9	7	.970
Ryan, Salt Lake	109	200	17	8	.964
Lober, Portland	1	1	0	0	1.000
Johnston, Oakland	1	2	0	0	1.000
Carlisle, Port.-Vernon	109	215	14	11	.954
Ellis, Los Angeles	113	181	7	11	.945
Faye, Salt Lake	1	1	1	0	1.000
Gardner, Oakland	3	5	0	1	.833
Klawitter, Oakland	1	0	0	0	----

CATCHERS

Player, Club.	G.	P.O.	A.	E.	P.B.	P.C.
Koerner, L. A.-Oak.	1	4	0	0	0	1.000
Block, S. F.	32	113	20	1	0	.992
Fromme, Vernon	30	112	26	1	0	.993
Schmidt, S. F.	31	101	27	2	1	.987
Devanthery, S. F.	1	2	0	0	0	1.000
Wilson, Oakland	37	151	37	3	0	.984
Cadman, Portland	39	156	37	3	0	.984
H. Elliott, Oakland	30	113	9	0	12	1.000
Hickey, Los Angeles	19	68	11	1	1	.987
Hannah, Salt Lake	31	101	11	1	11	.991
Mitze, Vernon	40	141	30	3	0	.983
Fisler, Portland	18	61	11	1	1	.986
Towne, Salt Lake	1	3	0	0	0	1.000
Love, Salt Lake	11	31	14	1	0	.978
F. Elliott, Oakland	4	6	1	0	0	1.000

THIRD BASEMEN.

Player, Club.	G.	P.O.	A.	E.	P.C.
McDonald, Los Angeles	1	0	1	0	1.000
Litschi, Oakland	72	82	160	9	.964
Purtell, Vernon	27	23	50	4	.948
Bales, Portland	30	30	74	5	.954
Metzger, Los Angeles	98	91	149	12	.951
Bader, Vernon	15	19	23	1	.977
Fabrin, Salt Lake	1	0	2	0	1.000
Hallinan, Salt Lake	41	46	80	10	.926
Davis, Portland	1	0	2	0	1.000
Johnston, Oakland	28	29	52	3	.964
Leard, San Francisco	31	29	73	4	.962
Barberg, Salt Lake	81	81	174	25	.912
Mundorf, Oakland	4	3	4	1	.875
Butler, Los Angeles	1	1	1	0	1.000

SHORTSTOPS.

Player, Club.	G.	P.O.	A.	E.	P.C.
Mcardle, Portland	19	31	62	3	.969
Fisler, Portland	1	1	2	0	1.000
Davis, Portland	94	150	170	16	.952
Hallinan, Salt Lake	1	0	2	0	1.000
Perry, Los Angeles	111	205	317	20	.963
Speer, Oakland	90	150	215	22	.945
Berger, Vernon	115	200	317	23	.957
Leard, San Francisco	1	2	2	0	1.000
Bumiller, Los Angeles	14	21	43	4	.941
Orr, Salt Lake	11	20	29	6	.892
Mitchell, Oakland	4	3	10	0	1.000
Risberg, Vernon	1	0	1	0	1.000
Leard, San Francisco	11	20	34	2	.964
Bengough, Portland	1	2	1	0	1.000
Reed, Oak.-Portland	21	32	72	7	.937

CENTER FIELDERS.

Player, Club.	G.	P.O.	A.	E.	P.C.
Faye, Salt Lake	9	19	1	0	1.000
Rapps, L. A.-Oakland	1	2	0	0	1.000
Rundorf, Oakland	1	2	0	0	1.000
Quinlan, Salt Lake	1	1	0	0	1.000
Carlisle, Vernon	1	1	0	0	1.000
Johnston, Oakland	4	20	0	0	1.000
Bodie, San Francisco	100	225	14	3	.988
Speas, Portland	101	220	14	10	.960
Kane, Vernon	21	50	2	1	.981
Hillyard, Portland	1	1	0	0	1.000
Mundorf, Oakland	1	1	0	0	1.000
Lacher, Salt Lake	109	240	20	3	.988
Maggert, Los Angeles	111	230	14	10	.962
Middleton, Oakland	1	1	0	0	1.000
Baylen, Vernon	31	76	15	1	.989
Risberg, Vernon	1	1	0	0	1.000
Butler, Los Angeles	11	14	0	1	.933
Hunt, Salt Lake	1	1	0	0	1.000
Bumiller, Los Angeles	1	1	0	0	1.000

RIGHT FIELDERS.

Player, Club.	G.	P.O.	A.	E.	P.C.
Risberg, Vernon	13	20	1	0	1.000
Rapps, L. A.-Oakland	1	1	0	0	1.000
Maggert, Los Angeles	1	1	0	0	1.000
Ryan, Los Angeles	1	1	0	0	1.000
Bodie, San Francisco	1	1	0	0	1.000
Reed, Oakland-Port.	1	1	0	0	1.000
Block, San Francisco	1	1	0	0	1.000
Hillyard, Portland	1	1	0	0	1.000
Leck, Portland	1	1	0	0	1.000
Wilson, Vernon	71	122	11	3	.977
Mundorf, Oakland	1	1	0	0	1.000
Deane, Vernon-Port.	83	117	9	3	.977
Baylen, Vernon	1	1	0	0	1.000
Fitzgerald, San Francisco	98	140	14	4	.975
Shinn, Salt Lake	108	182	20	4	.980
Wolter, Los Angeles	112	182	20	1	.995
Hodson, San Francisco	1	1	0	0	1.000
Mundorf, Oakland	77	93	14	3	.973
Speas, Portland	47	71	5	1	.987
Ellis, Los Angeles	1	1	0	0	1.000
Faye, Salt Lake	11	13	2	0	1.000
White, Vernon	1	1	0	0	1.000
Lober, Portland	1	1	0	0	1.000
Ryan, Salt Lake	1	1	0	0	1.000
Orr, Salt Lake	1	1	0	0	1.000
Lober, Portland	1	1	0	0	1.000
Devine, Oakland	1	1	0	0	1.000
Ellis, Los Angeles	1	1	0	0	1.000
Jones, San Francisco	1	0	0	0	1.000

Star Atheletes Ready.

(Continued from First Page.)

geles. Ken Johnson of San Francisco and several other athletic stars.

The Los Angeles team is in fine shape. Drew is ready for a meeting with the best in the land, and is running in improved form over that shown last Saturday in the far western championships. Kelly is being timed around 15 1-5 in the high hurdles, while Bergstrom is well over the twelve-foot mark in the pole vault. The entries for the A.A.U. national junior championships were issued by the officials last night. The entries are:

POLE VAULT FOR HEIGHT.

K. Caldwell, Irish-American A. C.; Charles Bergstrom, Los Angeles A. C.; Fred Watkins, Los Angeles A. C.; O. Dunbeck, Murdock Academy; C. Poe, Multnomah Club; T. W. Johnson, Caledonian Club; B. Landers, Chicago Athletic Association; P. Graham, Chicago Athletic Association; Max Hole, Chicago Athletic Association; R. Seward, Olympic Club, and R. Frisbie, Olympic Club.

RUNNING HOP, STEP AND JUMP.

P. T. O'Connor, Irish-American A. C.; Ernest Pizem, Los Angeles A. C.; K. B. Poole, Cincinnati Chamber of Commerce; J. K. Tracy, Jr., Caledonian Club; P. Graham, Chicago A. C., and H. Johnston, Y. M. G. Club.

THROWING FIFTY-SIX-POUND WEIGHT.

Roy Bagnard, Los Angeles A. C.; P. Donovan, Caledonian Club; J. M. McEachern, Caledonian Club; D. Mahoney, Caledonian Club; G. W. Bachman, University of Notre Dame, and T. Dutton, Y. M. G. Club.

THROWING SIXTEEN-POUND HAMMER.

J. M. McEachern, Caledonian Club; D. Mahoney, Caledonian Club; C. W. Bachman, University of Notre Dame, and McCutcheon, Pittsburgh Athletic Association.

PUTTING SIXTEEN-POUND SHOT.

Fred C. Thompson, Los Angeles A. C.; Roy Bagnard, Los Angeles A. C.; P. Donovan, Caledonian Club; C. W. Bachman, University of Notre Dame; K. McCutcheon, Pittsburgh Athletic Association, and Walter M. Cole, Illinois A. C.

THROWING THE DISCUS.

P. T. O'Connor, Irish-American A. C.; Fred C. Thompson, Los Angeles A. C.; Roy Bagnard, Los Angeles A. C.; E. Cole, Multnomah Club; P. Donovan, Caledonian Club; C. W. Bachman, University of Notre Dame; T. Sheridan, Olympic Club; T. Dutton, Y. M. G. Club; K. McCutcheon, Pittsburgh Athletic Association, and W. M. Cole, Illinois A. C.

RUNNING HIGH JUMP.

Clinton Lamont, Brigham Young University; E. Thomson, Los Angeles A. C.; W. Muirhead, Multnomah Club; K. B. Poole, Cincinnati Chamber of Commerce; J. W. Johnson, Caledonian Club; M. H. Dykes, Olympic Club; D. Griffin, Y. M. G. Club; Nathan Tryer, unattached; F. L. Maker, University of California, and C. Larson, Brigham Young University.

RUNNING BROAD JUMP.

Clinton Lake, Brigham Young University; Ernest Pizem, Los Angeles A. C.; Meredith House, Los Angeles A. C.; K. Kellener, Cincinnati Chamber of Commerce; K. B. Poole, Cincinnati Chamber of Commerce; J. Pyne, Olympic Club; W. F. Sisson, Olympic Club; T. Oakes, Y. M. G. Club; H. Bostock, Pittsburgh Athletic Association; C. Lotze, Brigham Young University, and F. L. Maker, University of California.

THROWING THE JAVELIN.

Fred C. Thomson, Los Angeles A. C.; C. Poe, Multnomah A. C.; A. Lindstrom, Caledonian Club; C. W. Bachman, University of Norte Dame; J. C. Lincoln, New York A. C.; Chester Cannon, unattached, and W. M. Cole, Illinois A. C.

220-YARD HURDLE.

Meredith House, Los Angeles A. C.; Harry Kirkpatrick, Los Angeles A. C.; W. Hummel, Multnomah Club; H. S. Whitcomb, Cincinnati Chamber of Commerce; F. Loomis, Chicago Athletic Association; J. K. Norton, Olympic Club; Dexter Knapp, Olympic Club; W. Bunch, New York A. C., and H. Johnson, Y. M. G. Club.

FIVE-MILE RUN.

Charles Perce, Melrose A. C.; C. S. Walbridge, Los Angeles A. C.; F. M. Coyne, Holy Cross Lyceum; C. A. Hunter, Caledonian Club; E. Hoult, Olympic Club; G. J. Millard, Olympic Club; H. Monahan, New York A. C., and J. Organ, Pelite Outing A. A.

440-YARD RUN.

W. J. Kelly, Irish-American A. C.; A. Gaton, Los Angeles A. C.; J. W. Breathed, University of Chicago; H. J. Stagsman, University of Chicago; Fred Stormer, Cincinnati Chamber of Commerce; R. Davies, Cincinnati Chamber of Commerce; R. Kellener, Cincinnati Chamber of Commerce; T. F. Rodgers, Cincinnati Chamber of Commerce; C. A. Hoenisch, Caledonian Club; H. Irons, Chicago A. A.; T. H. Blair, Chicago A. A.; F. Sloman, Olympic Club; Ed. Kirksey, Olympic Club, and Dana Jenkins, unattached.

880-YARD RUN.

Herbert Brown, Los Angeles A. C.; Roy Atkinson, Los Angeles A. C.; H. J. Stagsman, University of Chicago; E. M. Bonnett, Los Angeles A. C.; A. Picks, Jr., Cincinnati Chamber of Commerce; H. Gardewing, Cincinnati Chamber of Commerce; E. W. Eby, Chicago A. A.; T. M. Cramer, Olympic Club, and D. M. Scott, Missouri Agricultural College.

440-YARD HURDLE RACE.

Meredith House, Los Angeles A. C.; W. Hummel, Multnomah A. C.; R. Davies, Cincinnati Chamber of Commerce; E. Glass, Olympic Club; A. F. Mustow, Olympic Club, and W. Bunch, New York A. C.

ONE-MILE RUN.

H. Gardewing, Cincinnati Chamber of Commerce; H. A. Rasmussen, Caledonian Club; P. Marcoat, Chicago A. A., and R. Vindin, Olympic Club.

120-YARD HURDLE.

Fred C. Thompson, Los Angeles A. C.; E. Thompson, Los Angeles A. C.; Harry Kirkpatrick, Los Angeles A. C.; W. Middleton, Multnomah Club; H. S. Whitcomb, Cincinnati Chamber of Commerce; J. K. Norton, Olympic Club; T. Oakes, Y. M. G. Club, and W. S. Lewis, Y. M. G. Club.

100-YARD RUN.

D. Knight, University of Chicago; J. W. Breather, University of Chicago; Sam Hamstrom, Multnomah Club; Fred Stormer, Cincinnati Chamber of Commerce; R. Kellener, Cincinnati Chamber of Commerce; R. E. McBride, Denver A. C.; F. T. Ward, Chicago Athletic Association; F. J. Koelln, Chicago Athletic Association; R. Neilson, Olympic Club; R. Morse, Salem Crescent A. C.; Dana Jenkins, unattached; G. R. Noble, Missouri Agricultural College; H. Bostock, Pittsburgh Athletic Association; George L. Bradner, Whittier State School; John Paschal, Whittier State School, and J. E. Prine, Deseret Gymnasium.

220-YARD RUN.

D. Knight, University of Chicago; J. W. Breathed, University of Chicago; H. J. Stagsman, University of Chicago; R. Grant, Multnomah Club; Fred Stormer, Cincinnati Chamber of Commerce; K. Kellener, Cincinnati Chamber of Commerce; R. E. McBride, Denver A. C.; F. J. Koelln, Chicago Athletic Association; A. R. Both, Chicago Athletic Association; K. Johnson, Olympic Club; R. Nolan, Olympic Club; J. E. Madden, New York A. C.; R. Morse, Salem Crescent A. C.; Dana Jenkins, unattached; J. R. Noble, Missouri Agricultural College; H. Bostock, Pittsburgh Athletic Association; George L. Bradner, Whittier State School, and John Paschal, Whittier State School.

ONE-MILE WALK.

Fred C. Thomson, Los Angeles A. C.; H. Brown, Los Angeles A. C., and H. W. Fritzpatrick, Young Men's Gym Club, New Orleans.

Great oaks from little acorns grow. It is likewise true that great fortunes often are made from little advertisements in The Times' "liner" section.

A Marvel.

LIFE READS LIKE NOVEL.

Campbell Keeps Family and Goes to College.

Hopes to Win Half Mile on Saturday.

Career Most Remarkable of College Athletes.

This is the story of a boy who, under modern conditions, has lived the life of the hero of the old college romance. He is LeRoy Campbell of the University of Chicago. He worked to help support his family, earned his way to college at the same time, worked his way through the institution, became honor man of his class, won a medal for efficiency in athletics and study, was voted the most popular fellow in a great, modern university, was a fraternity man and dancing man and emerges ready to take up the practice of law.

HIS AMBITION.

Before hanging out his shingle Campbell wants one more triumph. He wants to win the national A.A.U. championship in the 880-yard run and will compete in the big meet at the exposition in San Francisco Saturday.

Campbell's father was a member of a prominent southern family impoverished by the Civil War. The father was crippled, and Roy, at the age of 8, began to help support the family. He worked night and day, selling toilet articles, picking cotton at 30 cents a day, working in a mill at 40 cents a day, cutting wood for neighbors and doing other odd jobs. In the meantime he studied, for he could not go to school. Finally he entered school and passed through eleven grades in three years.

EARNS LIVING.

When he attempted to enter Chicago University he was advised to attend University High School, Chicago, first. He arrived in Chicago with $10, got a job as waiter for board and room, went to high school in the daytime and worked as night clerk at a hotel so he could study while working.

Twice his health gave out, but he kept up the fight. He entered Chicago University in 1911. He earned his way by caring for furnaces, tutoring backward scholars, working in the library, as usher at a theater, collecting bills, clerking in stores and conducting school dances. He had so many duties he figured out a daily schedule in which he allotted a certain number of minutes for each duty.

Always, during his grinding and working, he had an ambition to excel in athletics. For seven years he had exercised and trained. He could never do better than 2m. 1s. in the half-mile.

TERRIBLE GRIND.

Seven weeks before a big meet he determined to win. No one at the college ever saw such grueling training. He was told he would kill himself. Finally the big day came, and Campbell, the fellow coaches hoped might land fourth place, ran the hearts out of the best half-milers in the Middle West. He won in 1m. 53 3-5s., within one-tenth of a second of the world's record.

In the trials for the right to compete at San Francisco he won the 880-yard run in 1m. 54 1-5s., tieing the A.A.U. record.

Campbell will toe the mark against the country's best at San Francisco. If he wins he will complete the most remarkable career a college athlete ever had.

CLUB MEET FOR TITLE.

[BY DIRECT WIRE—EXCLUSIVE DISPATCH]

SAN FRANCISCO, Aug. 4.—Today Morris Dunn of the Multnomah Club, Bill Donald, Olympic Club, and Bob Weaver, representing the Los Angeles Athletic Club, arranged the following schedule of games which will decide the Coast Club championship in American football.

November 7, Olympic Club vs. Los Angeles Athletic Club.

November 10, Multnomah Club vs. Commercial Club of Oakland.

November 14, final game between the two winners. All these games to be played on the Marina in the exposition grounds, and they will be free to the public.

FORD BAND DUE TODAY.

BY ALBERT GILD WADDELL.

HENRY T. FORD'S musical representatives are scheduled to come into our midst this morning. A special train, four cars dimensions, is bringing the famous Ford band to Los Angeles. Tonight the music makers from the Ford factory are to entertain a larger portion of the motoring public of Los Angeles at Exposition Park.

ON THE TRAIN.

While in this city the musical Ford makers are to reside aboard their train. The Pullmans will be parked on Mr. Ford's premises, down by the local assembling plant; but judging from the programme laid out for the band blowers while in this city, they will have little time to spend on their train.

There is a law against parking special trains in the city limits, just like there is against raising chickens on Broadway; but Mr. Ford's musical mechanics are able to get by, as they sidetrack their special train on their own property.

SOME SQUAD.

There are fifty-five tooters in Mr. Ford's musical squad. Every one is an employee of the Ford Motor Company, working at the Detroit plant.

The uniforms and instruments are furnished by the Ford company and all concerts are complimentary. The band never plays where an admission fee is charged. The trip to the California expositions was given to the members of the band for the Ford company in appreciation of their work in the East, where many concerts are given every season for the Ford employees and their friends.

QUITE FREE.

The concert at Exposition Park tonight is complimentary to the people of Los Angeles. This is the first time that the band stand at the park has been used at night. The Ford company wired the park and put in the lighting system for the occasion.

Tomorrow the band is to be entertained at Universal City, and the next day is Ford Day at Venice.

GOING ON.

The band will go on to San Diego from Los Angeles, and from there to Salt Lake City and on east to the factory at Detroit.

There are many excellent musicians in the organization. Men formerly with Sousa, Webber and other famous military musical directors. These men have been attracted to the automobile industry and the Ford company by the wages paid, and the prospects of steady work the year around, and they play in the band for pleasure of the public.

BERT WHALING IS FIRST-STRING MAN

SUPPLANTS GOWDY AS BEST OF THE BOSTON BRAVES' CATCHERS.

It is now generally recognized that Bert Whaling has supplanted Gowdy as the first-string Brave catcher. Of the games the team has won in the past month, Whaling has been behind the bat in almost every instance. Baird of the Corsairs, now playing third, looks very much at home in that position. He is only a kid and has all the earmarks of a star, both at the bat and in the field.

BIG LEAGUE STUFF FOR VENICE CLUB.

With two feature matches that are worthy the attention of the most ardent boxing fan, Manager Harry Gilmore has scheduled a programme for the Venice Athletic Club at the auditorium tonight that will furnish a hurricane of fisticuffs.

Eddie Shannon, who is conceded to be the best lightweight developed in this section in some time, will meet Eddie Martin.

Cyclone Strakbacker, who is a newcomer and has experienced a winning streak since his entry, will face Carl Huddy at 145 pounds. Tiger Jean meets Phil Barry at 126 pounds and Battling Reidy will take on "Red" Matthews at 115 pounds. Danny Soloman meets Young Lopez in a rematching which is expected to be a repetition of one of the most thrilling bouts ever seen at the beach.

A Speeder.

BURMAN SHOWS GREAT SPEED IN TIME TRIAL.

[BY DIRECT WIRE—EXCLUSIVE DISPATCH.]

CHICAGO, Aug. 4.—"Wild Bob" Burman, famous Yankee automobile jockey, hero of more wrecked records and more high-speed accidents than any of the modern pilots, today threw a scare into the other drivers scheduled to participate in the Oldfield-Resta-Burman-Cooper challenge race at Speedway Park Saturday afternoon.

In baseball parlance, Burman finished in the "second division" of the $54,000 auto derby in June, but it was engine trouble and not lack of speed that caused him to take the dust of the leaders. When the trio agreed that "Wild Bob" could use his larger Peugeot in Saturday's race, they evidently failed to remember that Burman's new car on paper is faster than Resta's stake winner.

But Burman did not forget the fact. And when he dressed a dozen furlongs shortly after noon today at a mile an hour faster speed than either Oldfield, Resta or Cooper ever covered the famous two-mile board surface, S.O.S. signals were flashed in the other camps.

Before night Resta had donned his overalls and was retiming his motor. Oldfield and his backer, David Joyce, were forcing matters with their mechanical assistants, while Cooper had wired to Indianapolis for Stutz himself to hurry here and bring with him Expert Johnny Aitken.

HARRY CARR'S LATEST

"CHECKERBOARD OF THE WAR"

A FEATURE OF THE "SUNDAY TIMES"

Harry Carr, the most brilliant writer on the strategy of the Great War, is now in Germany writing his famous "Checkerboard" articles for "The Times."

These Interesting Narratives Will Appear Only in The Times

Every Aspect of the War Will be Depicted in Mr. Carr's Inimitable Style

AT THE STAGE DOOR

By GRACE KINGSLEY

Kitty Gordon, who appears in a clever little playlet, also a repertoire of stunning gowns, at the Orpheum this week, is to be starred as prima donna in the New York Winter Garden show next season. Miss Gordon finishes her vaudeville season at Chicago in the course of the next month, and will start rehearsing for the Winter Garden show immediately.

Jack, Too.

Jack Wilson, who has the closing spot on the bill, travestying the rest of the Orpheum acts, will take Al Jolson's place in the Winter Garden show next season. He will be featured in a similar turn to that which he has now. He will play the part blackface, however.

Al Jolson will probably make another tour in the traveling Winter Garden show.

How It Happened.

Mr. Wilson says he took to burlesquing the other acts on the bill one week when he couldn't do anything else.

"I had just got an engagement to dance on the Orpheum circuit, when I sprained my foot. Well, I needed the job and couldn't afford to pass it up. I racked my brains for songs, but knew I couldn't put over an act with nothing but harmony in it, so I asked for the closing spot, worked my think tank hard during the morning rehearsal and all day, and at night when the show opened had a pretty fair travesty act on hand. Anyhow the house liked it, and I've done that sort of thing ever since."

Touchy Stuff.

Mr. Wilson says some acts are very difficult to burlesque. Nazimova in "War Brides" naturally had to be done very carefully because of the subject. Finally he hit on the idea of doing the bit of "news from the front," making it news of the New York baseball game, when the Giants were playing particularly rotten baseball.

Kitty Condescends.

Quite a surprised young man was Jack Wilson the day when Miss Gordon first appeared in person in his travesty.

"I gulped and stalled along, much to Miss Gordon's amusement. Of course, I had never dreamed of her coming out on the stage in that way, but I thought of a good line or two finally, and the house laughed, so Miss Gordon graciously continued the number."

No Stage House.

Miss Gordon has purchased a house at Manhattan Beach, N. Y., and has engaged Baron de Meyer, the famous designer, to decorate it.

One delectable piece of furniture is a dining table with a glass top, an original idea of the Baron's.

Miss Gordon has some wonderful collections of enamels and cameos which she will bring from London.

War Note.

Kitty Gordon's daughter, Vera Beresford, a little miss of 10, is now in London, but will start for America next week.

Capt. Beresford, Kitty Gordon's husband, and her two brothers are in the war. Her nephew was killed a few weeks ago in France. Both the actress's brothers have lately received promotion for gallant service.

Miss Gordon herself has equipped and donated two motor ambulances for the English army.

Fails for Films.

Miss Gordon has a contract with the World Film Corporation whereby she is to receive $75,000 for fifty-two weeks' work in pictures. Her contract concedes her the right to choose her own time for the picture work.

She is to do several big features.

By-by, Britt.

Britt Wood, at the Orpheum, who plays the harmonica like a thousand dollars worth of harps, is to go to Australia next season, appearing in vaudeville in the larger cities.

Wood is a Tennessee boy, and he declares his whole act, make-up and all, parodies a rube who used to work on his father's ranch.

The "harmonicist" has his mother with him, and he is planning to purchase a home for her in Hollywood before he leaves for the Antipodes.

Near to Nature.

Ruby Norton, the champlonette singer and dancer at the Orpheum this week, will have a two-weeks' vacation following her engagement here, and will spend it in the Santa Cruz mountains, wearing a Sis Hopkins make-up hunting and fishing with her dad.

Gus Wants 'Em.

Gus Edwards is after Norton and Lee for his new vaudeville revue, which promises to contain one of the best flocks of acts in captivity.

Movable Matinee Girls.

The matinee girls have all moved out to the Rampart tennis courts. Reason? Eddie Lowe is fanning the balls, training for the Santa Clara Alumni contest to be held in October.

Right Scenery.

James Corrigan, who plays the Russian official in "The Yellow Ticket," which will follow "Rebecca of Sunnybrook Farm" at the Burbank, is out looking for the correct uniform scenery. To most of the world of course, a bright red coat, trimmed with braid and some fussy stuff on the cap, mean a Russian uniform, but it seems there are more shades of meaning attached to all the little epaulettes and things than were dreamed of in Corrigan's philosophy.

Gets Her Goat.

Mary Pickford plays "Rags" at Tally's Broadway next week. She uses a goat in the picture. Mary Pickford helped write "Rags" herself and when the film was being taken last winter, declared that the reason she used the goat in the picture was because she had always hankered to play with one when she was a youngster, and her mother never would let her.

Sweet Marjorie.

Miss Rambeau, who plays the leading role in "The Yellow Ticket," drinks Russian vodka in one scene. She is reminded of the time she played in "Resurrection," she says, when she was also required to drink vodka in one act, and at one performance somebody played a mean trick on her and substituted a pitcher of thick treacle, for the cold tea, and it inadvertently slipped and smeared her from head to foot.

Sport Note.

Constantino is a great poker player, as everybody knows. The other night Charlie Pike occupied a box at the Shrine Auditorium entertainment, and when Constantino in taking his bow happened to glance in Pike's direction, the gay and festive Charlie made mystic motions as of dealing a pack of cards. The house caught on, and Constantino was rattled for a minute, but rallied good-naturedly.

Hugh's New One.

"I Love You, But I Can't Afford You," is the way Louis Bennison's small daughter was singing the famous Frankenstein composition, the other day, and Hugh Herbert, composer, overhearing, straighway wrote a parody founded on that touching theme.

Hello, Eddie.

Eddie Cook, former advance man for the "Ben Hur" Company, is in town ahead of W. H. Crane, who opens the regular Morosco theater season in "The New Henrietta."

Film Idol.

Press agent story or not, the recent printing of an article to the effect that an attempt had been made to murder Francis X. Bushman by dynamite bombs placed in a box of violets and sent to his room in the St. Francis Hotel, has created an advance demahd for seats at the Majestic Theater next week, where he appears in "The Second in Command."

Charity Stuff.

Manager Morosco's helping hand was among those present to aid in the benefits given for the Eastland disaster sufferers. As soon as Morosco learned of the terrible accident, he wired his Chicago offices immediately to place his attractions at the disposal of the city for the benefit of the Eastland sufferers.

Peggy's New One.

Peggy O'Neill, who is completing her big run in "Peg o' My Heart" in Chicago, will be in Los Angeles in the course of the next few weeks. She is to play the lead in Edward Childs Carpenter's new play, "The Cinderella Man."

Drawn From Life.

Louis Bennison, who is making one of the best hits of his career in "Rebecca of Sunnybrook Farm," at the Burbank, says the old stage driver he plays is a prototype of an old rube stage driver in a town in Maine where he used to spend his vacations when a kid.

Eden Stuff.

"The Island of Regeneration," with Edith Storey in the leading role, which is the film being shown at the Palace of Pictures this week, is one of the most beautifully staged picture plays ever produced.

Miss Storey appears in an Eve make-up in one or two scenes.

Picture Alibis.

My contract forbids my accepting an engagement.

They tell me it will spoil my stage value.

I simply couldn't get used to that awfully narrow space to act in.

I'm so temperamental and I just naturally act all over the stage.

I look awfully well on the screen, but he said he didn't have anything that would suit my type.

The salary could never tempt me to forsake my art.

Charlotte Greenwood, and her husband, Mel Ring,

Whose recent marriage came as something of a surprise in theatrical circles. The picture was taken just before the matinee yesterday of "So Long Letty," in which Miss Greenwood is starring. Mr. Ring is a motion-picture actor of note.

Some Guy.

ALBERT MADERO HEADS TIA JUANA RACE MEN.

[SPECIAL CORRESPONDENCE.]

SAN DIEGO, Aug. 4.—Following a conference at Tia Juana, Mex., today, announcement was made that an exclusive race track concession has been granted to the Tia Juana Hipodromo Compania, of which Alberto Madero, brother of the late President Francisco Madero of Mexico, is the head.

With Los Angeles, San Francisco and Mexico City capital to the amount of approximately $1,000,000 already pledged to the plan, it was also announced that work on the construction of the race track and necessary buildings would begin in two weeks.

Attending the conference today were Madero, Alberto Mascarenas, Nogales (Son.) banker; Gov. Esteban Cantu of Lower California and other well-known Mexicans whom rumor has connected with the race track enterprise for some time. William Kraft, president of the First National Bank of El Paso; E. T. Crouse of New Orleans; Tom Williams of San Francisco, all known prominently in the racing world, are declared to represent the American interest in the concession.

Active in the negotiations attendant upon the granting of the concession was J. V. Apablasa, president of the Mexican Fertilizer and Exploitation Company, which controls large interests in Lower California. Apablasa is also interested in the race track concession.

The Tia Juana Hipodromo Compania's concession covers all race track privileges in Lower California for twenty years. The track will be constructed near the international boundary line at the beach, about five miles west of the town of Tia Juana. The plans call for the construction of a pier where boats may land safely. The site of the track will be about two miles south of the terminus of the railway at South San Diego.

It is understood this track will be extended to handle the traffic from San Diego and Coronado that is expected to visit the races. The race track will be practically at the southern end of the Coronado strand.

Thomas J. Burke has gone to New Orleans as representative of the race track promoters to obtain full data on the construction of the most modern racing equipment possible. Breeding of fine racing stock is a feature of the company's plan.

Hot Stuff.

STARTLING FORM SHOWN BY EASTERN ATHLETES.

BY BOB WEAVER.

[BY DIRECT WIRE—EXCLUSIVE DISPATCH.]

SAN FRANCISCO, Aug. 4.—The Irish-American Athletic Club team under the leadership of Lawson Robertson, arrived by steamer today from Portland. The party included H. Kohlemainen, the world champion long distance runner; Fahey, broad jumper; Abe Kiviat, miler; Pat Ryan, weights; Pat O'Connor, decathelon; J. Duncan, discus; G. A. Bronder, javelin; Al Meyer, sprinter, also Ted Meredith, the world champion quarter-miler, representing the Meadowbrook Club of Philadelphia.

The entire party worked out on the exposition track. They appeared in splendid shape. Pat Ahearn, in practice today in the hop skip jump came within two inches of his own American record of 50 ft. 11 in. Sol Butler, the colored phenomenal broad jumper from Rock Island High School with a record of 24 ft., 2 in., easily cleared over 23 ft. this afternoon, displaying splendid form and great speed.

Lee Talbot, the veteran Cornell weight man representing Kansas City Athletic Club, heaved the shot 47 ft. and threw the discus better than 140 ft. today. Norman Taber, the world record holder of the mile, appeared on the track this afternoon, and astonished the critics with his wonderful speed and staying qualities, he covered a mile and half in a strong wind without any effort, and came back fifteen minutes later, and ran another fast mile.

Coach Stagg put his men through a stiff workout, also Martin DeLaney in charge of the eighteen athletes representing the Chicago Athletic Association.

It was noted that all the eastern athletes used heavy woolen underwear to protect them from the chilly winds that swept the field from adjacent Golden Gate.

The Los Angeles Athletic Club delegation continued their workout across the bay under a hot sun, which is putting them in great shape. Howard Drew and King Kelly showed great improvement at the end of their hard workout today, and were all confident they both will annex ten points each in Saturday's meet. Al Gates, one veteran quarter-miler, ran a fast 200 yards, and appears in better shape even than last Saturday, when he ran the quarter in 48s., and we concede him a good chance in the junior, Friday.

The balance of our team are fit for the fray and will do no more training, resting up tomorrow for Friday's and Saturday's battle.

Tomorrow will be a day of rest and recreation for all visiting athletes. They will be the guests of the Olympic Club, which has chartered a boat and will take their guests on a bay excursion, visiting all points of interest, lunching at Winsville on the return trip.

The Olympic Club has won the admiration of every visiting athlete by their warm and cordial hospitality, and we all greatly appreciate President Humphries, and his fellow members, herculean efforts in arranging such an elaborate programme of entertainment for their visitors.

BASEBALL SCHOOL FOR YOUNGSTERS.

Pat Moran is running a little baseball school of his own. He believes in giving youngsters a chance, and he has several lads who may be future greats. One of them is John Ogden, scholastic star in Delaware county, who, it is predicted, is going to develop into a great pitcher. Ogden will sign no contract, as he intends to enter Swarthmore College this fall, but the Phils will have first claim on his services if he shows major league class.

Still Raving.

ALL MANAGERS SEE PENNANT.

Leaders of no Club Give Others a Chance.

Cleveland Head Alone Picks Somebody Else.

Majors to have no Tail-end Clubs.

With the baseball season half over confidence apparently is not lacking in the minds of big league managers as to the ultimate outcome. Following are their opinions, as expressed in recent interviews:

IN THE FEDERAL LEAGUE.

George Stovall, Packers—Kansas City is going to have a pennant winner for the first time in years. Tinker's men are only temporarily on top. Bet your roll that we'll be back in August.

Lee Magee, Brookfeds—We've had a hard run of luck this season, but everything is going good now. We're not out of this race yet, by any means. The last half of the season will see better ball—from us.

Otto Knabe, Terrapins—Don't think just because we are on the bottom that we are out of the race—it's close enough that no team is out. We're going to play some ball this last half.

Joe Tinker, Chicago Whales—The St. Louis Terriers haven't reserve force to keep up their pace. The Whales will finish on top in the Federal League with any kind of luck at all.

Fielder Jones, St. Louis Terriers—Subbing for Jones as a prognosticator, Secretary Johnson of the Sioufeds predicts a pennant for St. Louis.

Bill McKechnie, Newark—The team that beats Chicago will win the Federal pennant. My team will start hitting, now the pitchers are going good, and the club will finish, one two or three.

Harry Lord, Buffeds—Any of the teams now in the first division have an equal chance for the flag.

Rebel Oakes, Pittfeds—The Pittfeds will win the pennant. We are now three games from first place. Since climbing into the first division from seventh place we haven't lost our grip.

THE NATIONAL LEAGUE.

Wilbert Robinson, Superbas—We're going to win that old rag—for several reasons. First, we have the best pitching staff in the league; second, we have the heaviest hitting outfit; and, third, we have spirit.

Charley Herzog, Reds—It's anybody's pennant and the Reds have just as good a chance as any team. I have made some changes that will prove beneficial.

Roger Bresnahan, Cubs—Don't take our little slumps as any indication we are through. We're going to win that pennant. It won't be long till we are on top again, where we belong.

John J. McGraw, Giants—It's anybody's pennant with every club in the league putting up the poorest ball in years. I can't see how the Giants can be counted out under the circumstances.

Pat Moran, Phillies—I can't make any prediction at this time. I am satisfied with the Phillies' playing. At any rate, I am confident they will not finish worse than third.

Miller Huggins, Cardinals—If the Cardinals can win ten straight games the pennant will be ours. Every club in the league has an equal chance. I depend upon my hurlers.

Fred Clarke, Pirates—It's the tightest and most remarkable race I've seen in many a year. Any club has a chance.

George Stallings, Braves—Going, with a big O. K.

THE AMERICAN LEAGUE.

Lee Fohl, Cleveland Indians—I like the White Sox. They have the best pitching staff, a well balanced club and some heavy hitters. The Red Sox should finish second, with Detroit third. The Indians won't be last.

Clarence Rowland, White Sox—We are off with a good lead now and we will hold the lead we have and sweeten it. If Walsh comes back today I'll have a wonderful staff of pitchers. I believe the pennant is ours.

Connie Mack, Athletics—I don't want to talk about it. I haven't got a thing to say. Don't quote me.

Branch Rickey, St. Louis Browns—The American League pennant fight is between the White Sox, Red Sox and Tigers. The Browns are out of it. We are building a team for next year's race.

Clark Griffith, Washington Senators—Washington ought to win the pennant, but I'm ashamed of my club because of the weak hitting. We ought to be run out of the league. I don't want to talk about other clubs.

Hugh Jennings, Detroit Tigers—Detroit is very much in the running. With some better pitching we could run away with the pennant. As it is we will be contenders all the way and possibly winners. I fear Boston most.

Bill Donovan, Yankees—I am building for next year, when I expect the Yanks to be contenders. New York will finish in the first division.

Bill Carrigan, Red Sox—Our chances look good. The team is just rounding into shape.

SPOKANE WINS BOWLING BOUT.

LOS ANGELES TAKES THIRD BY NARROW MARGIN OF TWO PINS.

Los Angeles pulled into third place by a narrow squeak in the telegraph bowling tournament which was handled over the Western Union wires last night.

Spokane, with a terrific total of 3049, ran away with the honors of the big meet. Sacramento was second with 2955, and Los Angeles nosed Seattle out for third place by two points, with a scoreof 2755.

Following are the team scores and the individual scores of the Los Angeles squadron:

LOS ANGELES.

	1.	2.	3.
Hartley	170	219	209
Taylor	191	196	179
Ballard	189	167	177
Shay	158	190	236
Mackenzie	222	185	168
Totals	935	907	973
Grand total—2755.			
	1.	2.	3.
Spokane	959	1,071	1,049
Grand total—3049.			
Seattle	943	905	900
Grand total—2748.			
Sacramento	961	1,023	932
Grand total—2916.			

San Jose—No game scorp. Grand total—2904.

—All Star Number—

Harold MacGrath, Agnes Repplier, Harriett Prescott Spofford, Carolyn Wells, Irma Deremeaux, E. W. Howe, W. M. Berger and Charles A. MacLellan are among the noted contributors of exclusive stories, articles and pictures to THE NATIONAL SUNDAY MAGAZINE; Semi-Monthly Section of THE LOS ANGELES TIMES, next Sunday.

The Non-Combatants

Two-Part Story.
By Harold MacGrath.
Illustrated by W. M. Berger.

Harold MacGrath, novelist, whose readers are numbered in millions, preaches a great sermon and also tells a love story in this thrilling and timely tale of love and war on the St. Lawrence. Fritz Miller and Nellie MacGregor are engaged to be married when Germany and Britain declare war. Their Scotch and German fathers, whom America has made millionaires, forget their duty to the Stars and Stripes and cease to be neutral in quarreling with each other and in forbidding their children to marry. The young people take things in their own hands. Simon pure and hyphenated Americans alike will find a lesson in this timely, patriotic story.

Women and Peace

Editorial.
By Agnes Repplier.

Miss Repplier, one of the foremost essayists and critics of America, takes issue in this article with Jane Addams and the women pacifists whose pilgrimage to The Hague she condemns and deplores. She declares that if American women obtain the franchise and exercise it in opposing an adequate naval and military defense, our country will be in peril of invasion and will have been betrayed by its women.

Abraham Lincoln's Airship

Article.
By Harriet Prescott Spofford.

Do you know that Lincoln invented not only an airship but the first hydro-aeroplane on record in the Patent Office at Washington? Mrs. Spofford tells all about it in our NATIONAL SUNDAY MAGAZINE—an absorbing, historical, human document, just brought to light.

The Happily Married Holdens

Complete Story.
By Carolyn Wells.
Illustrated by Irma Deremeaux.

A real, brand-new funny story is as hard to find as hen's teeth, but here's one by a famous American humorist that is full of giggles. It deals with the critical sixth year of married life as exemplified by the McElroy Holdens. They are a model couple in most every way but one—Holden will smoke. The habit gets him into a ticklish dilemma. Tears and then a rainbow.

Besides another batch of wise and witty *Country Town Sayings* by Ed Howe, the cover design, entitled *A Chilly Splash*, by MacLellan, reproduced in color, is a happy feature of this all-star number of our NATIONAL SUNDAY MAGAZINE. Exclusively with

The Los Angeles Times

Next Sunday, August 8th, 1915

Order from Your Newsdealer Today.

Cities and

Pasadena.

WEDDED UNDER BOWERY GREEN.

Pasadena Maid Gives Heart to Angeleno Youth.

Hot Election Names a New Law President.

Prominent Woman Church Worker is Dead.

[LOCAL CORRESPONDENCE.]

PASADENA, Aug. 5.—The marriage last night of Miss Mildred Frost, daughter of Mr. and Mrs. Thomas Frost of San Pasqual street, and Howard Clarke of Los Angeles was by far the most beautiful of any function of the midsummer months.

The color scheme chosen for all the bridal details was pink and orchid. The ceremony was performed under a bower of greens and white carnations built over a dais of white and gold, where stood tall candlesticks holding lighted candles.

Rev. George Davidson of St. John's Episcopal Church of Los Angeles read the service in the presence of 100 relatives and friends. Miss Marian Frost, who was the maid of honor, was dressed in orchid-colored taffeta and carried a shepherd's crook topped off with pink roses. She wore a big picture hat to match.

Mrs. Edward Sorenson of San Francisco, cousin of the bride, and Mrs. Frank Heydman wearing pink gowns of taffeta and pink picture hats, were the bridesmaids. They carried big gold baskets filled with pink roses. Mr. Frost gave his daughter into the keeping of the groom.

The wedding supper was served in the patio, a table having been built around the fountain. The rookery, filled with pink lilies and the beautiful garden presented a lovely scene. The young folk danced until midnight.

LAW OFFICERS.

E. W. Evans of Wichita, Kan., was last night elected president of the Commercial Law College of America, to succeed Edward H. Brink, after one of the closest and most exciting elections ever held by the league.

E. O. McGilton of Omaha, Neb., the defeated candidate, lost out by only two votes, the count on the final ballot recording 57 for Evans and 55 for McGilton.

When the first ballot was counted the score was a tie, both candidates receiving fifty-five votes. The campaign workers for Mr. Evans feared they were liable to lose the day, telephoned several of the members who were absent and rushed them to the Maryland Hotel, where the election was being held, and requested that the ballot be reopened. This request was granted, two new delegates who had just arrived passed their votes for Mr. Evans, thereby electing him.

The campaign for Mr. Evans was managed by ex-President A. H. Eastman, who came from Chicago for this special purpose. He said that it was the most exciting election he had ever witnessed, although if the delegates had stood by their pledges it would have been a walkaway.

Both men are well known, Mr. Evans being the attorney for the International Harvester Company and the Standard Oil Company of Kansas. Mr. McGilton is an ex-Lieutenant-Governor of Nebraska. H. E. Booth of Salt Lake City was unanimously elected vice-president of the league, W. O. Hart of New Orleans was elected treasurer and Rich J. Feeney of Milwaukee, Wis., was chosen recording secretary. Two new members were elected to the Executive Committee—Thomas F. Dolan of Boston and John C. Landis of St. Joseph, Mo.

Following the election there was an informal dance, which was almost as brilliant as the ball of the preceding evening. It had been arranged that the "Mission" players from San Gabriel should give an entertainment, but this was canceled, as all the delegates have arranged to attend the "Mission Play" this afternoon.

The big feature this morning will be the annual address by United States Senator John D. Works. His subject will be "War, Business and Peace." The memorial address will be made by Paul T. Florance of New Orleans.

On the return of the guests from the "Mission Play" this evening the grand banquet will be held, followed by the installation of officers. Friday the Hotel Maryland will run one of its popular personally-conducted excursions to Catalina Island for the benefit of the delegates and their families. This will also be open to Pasadenans generally.

CHURCH WORKER DIES.

A life of consecrated service was ended yesterday, when Miss Ada Easterridge, deaconess of the First Methodist Church, answered the call of the reaper yesterday morning. Miss Easterridge had been ill for several months, and had known for some time that the end was near, but she met death with the same cheerful spirit that has endeared her to hundreds in Pasadena.

Seven years ago this loyal worker came to the First Methodist Church as a deaconess, splendidly equipped by natural gifts for her work, and thoroughly trained in its require-

Ontario.

SWEETHEART HYS AS LOVER GE

[BY DIRECT WIRE—EXCLUSIV

ONTARIO, Aug. 4.—Elmer Urshler, 23, of Escondido, was instantly killed at 2:04 this afternoon when a south-bound car of the San Antonio Heights line of the Pacific Electric struck his motorcycle at Euclid avenue and Twelfth street.

The car was in charge of Conductor Robert Rickett and Motorman William Heaney, who were absolved from blame tonight by the Coroner's jury. Heaney says he saw Ushler riding at about some hundred yards from the track, but it never entered his mind that the man would attempt to

The motorman glanced in the opposite direction to see if any one was approaching from the west, when a passenger screamed to him to look

Cities and Towns South of Tehachepi's Top—Los Angeles County News

Pasadena.

WEDDED UNDER BOWERY GREEN.

Pasadena Maid Gives Heart to Angeleno Youth.

Election Names a New Law President.

President Woman Church Worker is Dead.

[LOCAL CORRESPONDENCE.]

PASADENA, Aug. 5.—The marriage last night of Miss Mildred Frost, daughter of Mr. and Mrs. Thomas Frost of San Pasqual street, and Howard Clarke of Los Angeles was by far the most beautiful of any function of the midsummer months.

The color scheme chosen for all the table details was pink and orchid. The ceremony was performed under a bower of greens and white carnations with over a dais of white and gold, which stood tall candlesticks holding lighted candles.

Dr. George Davidson of St. John's Episcopal Church of Los Angeles read the services in the presence of 100 relatives and friends. Miss Marian Frost, sister of the maid of honor, was bridesmaid in orchid-colored taffeta and carried a shepherd's crook topped off with pink roses. She wore a big picture hat to match.

Mr. Edward Sorenson of San Francisco, cousin of the bride, and Mrs. Fred Bergman wearing pink gowns and pink picture hats, were the only bridesmaids. They carried big gold baskets filled with pink roses. Mr. Frost gave his daughter into the keeping of the groom.

The wedding supper was served in the garden, a table having been built around the fountain. The rookery, filled with pink lilies and the beautiful bride presented a lovely scene. The couple danced until midnight.

LAW OFFICERS.

A. B. Evans of Wichita, Kan., was last night elected president of the International Law College of America, succeeding Edward H. Brink, after one of the closest and most exciting contests ever held by the league.

J. H. McGilton of Omaha, Neb., the defeated candidate, lost out by only two votes, the count on the final ballot resulting 57 for Evans and 55 for McGilton.

When the first ballot was counted there was a tie, both candidates receiving fifty-five votes. The campaigners for Mr. Evans feared defeat were liable to lose the day, telephoned several of the members who were absent and rushed them to the Maryland Hotel, where the election was being held, and requested that it might be reopened. This request was granted, two new delegates who had just arrived passed their votes for Mr. Evans, thereby electing him.

The campaign for Mr. Evans was managed by ex-President A. H. Eastman, who came from Chicago for this special purpose. He said that it was the most exciting election he had ever attended, although if the delegates had stood by their pledges it would have been a walkaway.

Both men are well known, Mr. Evans being the attorney for the International Harvester Company and Mr. McGilton of Kansas Oil Company of Kansas. Mr. McGilton is an ex-Lieutenant-governor of Nebraska. H. E. Crockett of Salt Lake City was unanimously elected vice-president of the league, W. O. Hart of New Orleans was elected treasurer and Rich J. Lloyd of Milwaukee, Wis., was elected recording secretary. Two new members were elected to the Executive Committee—Thomas F. Dolan of Chicago and John C. Landis of St. Louis, Mo.

During the election there was an informal dance, which was almost as popular as the ball of the preceding night. It had been arranged that the "Follies" players from San Gabriel should give an entertainment, but this was canceled, as all the delegates were arranged to attend the "Follies Play" this afternoon.

The feature this morning will be the annual address by United States Senator John D. Works. His subject will be "War, Business and Peace." The presidential address will be made by Mrs. Florance of New Orleans.

Upon the return of the guests from the "Follies Play" this evening the banquet will be held, followed by the installation of officers. Friday the Hotel Maryland will run one of their regular personally-conducted trains to Catalina Island for the benefit of the delegates and their friends. This will also be open to the public generally.

CHURCH WORKER DIES.

The funeral of consecrated service was held yesterday, when Miss Ada Hamilton, deaconess of the First Methodist Church, answered the call which came yesterday morning. Miss Hamilton had been ill for several weeks and had known for some time the end was near, but she met death with the same cheerful spirit that has endeared her to hundreds in Pasadena.

Many years ago this loyal worker joined the First Methodist Church of Pasadena, splendidly equipped with gifts for her work, and well trained in its require-

GARDENA AFTER FIRE FIGHTERS.

[LOCAL CORRESPONDENCE.]

GARDENA, Aug. 4.—The question of adequate fire protection has been raised here again and considerable feeling developed. While the Budget Committee of the City Council is struggling with retrenchment plans incident to the expense of the two-platoon system, it is declared that that portion of Gardena in the shoestring district is as much a part of the city as the Broadway district, and as much entitled to protection.

At a rousing meeting of the Chamber of Commerce Monday night this matter was energized to new life.

Point is given the present agitation by the destruction of a few days ago of the beautiful home of F. L. Holzhauser, in the shoestring section. It is declared that while the Gardena water company is paid by the city to keep a full head of water in the mains, the pressure during the fire was absolutely inadequate and there was no way to save the home from destruction.

ments. She leaves one sister in Pasadena, Mrs. Lennocker.

RESIDENCE BURNED.

The palatial home of F. H. Hamilton at No. 251 South Orange Grove avenue, known as the old Fenyes home, was destroyed by fire yesterday. A canary was the only occupant of the residence at the time the blaze broke out, and several of the firefighters risked their lives to save the frightened dickey.

How the blaze started is a mystery. The Hamiltons moved to the beach several months ago, and the property was left in charge of a caretaker, who recently became ill and was removed to the hospital. The gardener also was away at the time of the fire. Damage to the residence and furniture amounted to $20,000.

CITY BRIEFS.

Half a score of United States Congressmen, members of the Rivers and Harbors Committee, with their wives had luncheon at the Green Hotel yesterday as guests of the Pasadena Board of Trade. Los Angeles County Supervisors and Los Angeles Chamber of Commerce. Brief addresses touching on the purposes of the committee in visiting California followed the luncheon.

The tiger from Universal City, which was manicured so closely by Paul Burgeois, his trainer, as to cause the latter's arrest by Humane Officer Charles Kelly for cruelty to animals, was yesterday vindicated in court and the manicurist was fined $50. Burgeois also paid $10 veterinarian fees for care of the animal. The tiger in question has the reputation of being a ferocious beast.

The latest thing to delay the opening of the new Pasadena postoffice is the lack of furniture. Three carloads are on the way, but until they arrive the public will continue to do business at the old stand. It is expected that the building will be opened in about a month, which same statement has been periodically asserted every month since last May.

Hotel Vista del Arroya, Pasadena.—[Advertisement.

OBJECT TO JUICE.

[LOCAL CORRESPONDENCE.]

VENICE, Aug. 4.—The operation of electrically-propelled chairs and riding devices on the ocean front's wide walk forms the basis of a generous protest, filed with the City Trustees by residents and property owners. The objections will be given consideration next week. Two pedestrians have recently been painfully injured through having been knocked down or struck by these chairs or cars. Seasiders, who oppose the operation of such vehicles on the public sidewalk declare that the walks were built at public expense for the accommodation of pedestrians, with especial reference to women and children, and that the permit to operate menacing tractors for the personal gain of their owners should be denied by the city.

Additional comforts, accommodations and entertainment attractions at Coronado Tent City.—[Advertisement.

ANOTHER DILEMMA.

[LOCAL CORRESPONDENCE.]

SANTA MONICA, Aug. 4.—Now that the Supreme Court has finally settled the charter amendment muddle, it is dawning upon candidates, politicians and the friends of commission form of government that this city may not experience the thrill next December of voting for their favorite candidates under the preferential ballot, which is a part and parcel of the new charter. As the charter, under the decision of the court, does not go into effect until next January, it is argued that obviously the new form of ballot cannot be employed in December.

Are you trying to find a place where you can have real enjoyment? If so, try Hotel del Coronado.—[Advertisement.

Two brides-to-be of today,

Who are to be married publicly on the pier at Ocean Park during the grocers' picnic. On the left is Miss Leonora Dennis, who will become Mrs. H. V. Credelle; on the right is Miss Mary Holmes, who will become Mrs. Nelson Nicholas.

Ocean Park.

ARRANGE TWO WEDDINGS FOR PICNIC OF GROCERS.

[LOCAL CORRESPONDENCE.]

OCEAN PARK, Aug. 4.—So eager were young couples to get married at the grocers' annual picnic here tomorrow, that Secretary Olsen of the grocers had to arrange for a double wedding. Through a desire to be sure of his brides he had partially arranged for two pairs, and when the time came for selection between them neither couple would consent to withdraw peaceably, so he had to take them both to get out of hot water.

The grocers arranged last night for all details of the marriages. Miss Leonora Dennis of No. 520 East Sixth street, Los Angeles, will wed Herbert V. Credelle of No. 1183 Quincy street, Los Angeles. Miss Mary Holmes of No. 6147 Romaine avenue, Hollywood, will marry Nelson Nicholas, of No. 1213 North Mentor avenue, Pasadena.

Police Judge Thomas White of Los Angeles is to perform the ceremonies. Mayor Sebastian is to be best man for one couple and Mayor Dudley will serve in like capacity for the other. The grocers are to be sponsors for the two couples, and will furnish each with a complete outfit of housekeeping groceries worth $75 each.

A baby contest, a beauty contest, and twenty or more other contests with a hundred prizes, will be held. The management of the pier, where the picnic will be held, has received word that at least 10,000 grocers and their help and families will attend, in addition to others not affiliated with the trade in any way.

Home-grown vegetables, eggs, chickens, etc., at Arrowhead—[Advertisement.

BIG TUNA RUN STARTS CANNING.

PRODUCT TO BE SHIPPED TO THE FRONT FROM SAN DIEGO.

[BY DIRECT WIRE—EXCLUSIVE DISPATCH.]

SAN DIEGO, Aug. 4.—Unprecedented catches of tuna in the last few days has forced San Diego's three fish canning factories to operate to full capacity. At the present rate of packing more than 400 tons of fish will be shipped from here to all parts of the country, especially to cities on the Atlantic Coast. Many tons of fish were today shipped to the Los Angeles market when it was found the local factories were unable to handle the catch of nearly 100 tons brought in here last night.

The catch of tuna far outshines any known heretofore in California, according to San Diego packers. Fishermen from San Pedro, finding themselves practically idle, have come to San Diego to aid in catching the large coast from Point Loma to Delmar.

J. Rice, secretary-treasurer of the Pacific Tuna Packing Company, which cans the larger proportion of fish sent from here, asserted that his plant would ship 200 tons this week, a part of the shipment going to England to supply soldiers at the front. Fishermen report that there is no indication of a limit to the supply of tuna and large catches are expected for the remainder of this week.

Instant Hair Stain Better Than Slow "Restorers"

Nothing Will Ever "Restore" Color to Hair. It Must Be Stained if the Color is to be Changed—Don't be Deceived by Slow Acting Dyes Under the Guise of "Health-Restorer" and Such Misleading Names.

Some folks would have you believe that they have discovered some marvelous combination that will "restore" the color to gray, streaked or faded hair, without staining it. No such preparation has been discovered. Many preparations are advertised in this deceiving way—but they all depend upon sulphur, lead, silver or other dangerous minerals for gradually dyeing the hair.

There is only one preparation so far as we know that is entirely free from all of these highly dangerous and poisonous drugs. That preparation is called "Brownatone." It is so easy and safe to apply that the wonder is that anyone ever uses anything else.

"Brownatone" instantly tints the hair to any shade of brown (or black) that may be desired. If the gray shows on your temples or is streaking your hair—if the ends of your hair are lighter than the balance, or if for any reason you wish to stain all or part of your hair—use "Brownatone."

Gentlemen use it for beard or moustache.

All of this without the possibility of detection, failure or harm to either hair or scalp.

No previous experience whatever is necessary when you use "Brownatone." Just brush or comb it into the hair.

A sample and a booklet will be sent you (from manufacturers only) upon receipt of 10c.

All of the leading drug stores sell "Brownatone." Two sizes, 25c and $1.00. Two shades—one for golden and medium brown and the other for dark brown or black.

Insist on "Brownatone" at your hairdresser's.

Prepared by the Kenton Pharmacal Co., 583 Pike St., Covington, Ky.

For sale by the Owl Drug Company, 49 stores on the Pacific Coast.

BREAKS JAIL THROUGH RUSE.

[BY DIRECT WIRE—EXCLUSIVE DISPATCH.]

EL CENTRO, Aug. 4.—By a ruse, Raymond St. Claire, a Calexico prisoner with eighty days to serve for having dope, gained his liberty from the County Jail today. He called Deputy Sheriff Cummings to the jail door and said he was ready to carry out the garbage can.

As he passed out the door with Oscar Burns, another prisoner, Charles Hughes, a Niland bootlegger, detained Cummings with questions. The pair with the garbage can continued out and St. Claire hastened away. A search failed.

CALLED MEETING HAS NO QUORUM.

IMPERIAL IRRIGATION DISTRICT TAKES NO ACTION ON RESIGNATION.

[BY DIRECT WIRE—EXCLUSIVE DISPATCH.]

EL CENTRO, Aug. 4.—The meeting of the board of directors of the Imperial irrigation district, at which the resignation of Attorney M. W. Conkling was scheduled to be received and, according to rumors, some action adverse to Engineer C. R. Rockwood was to be discussed, failed yesterday for lack of a quorum.

Directors McBride and Ferguson were present. Bennett of Brawley failed to attend and Messrs. Hamilton and Brockman are out of the valley. Besides McBride and Ferguson, Mark Rose, Charles Collin and C. E. Coggins were present.

McBride will oppose Rockwood and probably Ferguson, according to Secretary Berry.

Mark Rose, who was an unsuccessful candidate for Supervisor from the Calexico district, said that if Directors Hamilton and Brockman of the Imperial irrigation district did not, upon their return to the Valley, vote for the discharge of Engineer Rockwood, recall proceedings would immediately be instituted against them.

He said no steps would be taken against Bennett of Brawley, the third member of the majority for Rockwood, because it would be futile in view of Bennett's strength in the north end.

Every hotel accommodation at Arrowhead. Splendid cuisine.—[Advertisement.

TRUSTEE WEDS.

Merchant and City Official of Glendale Takes His Bride in Quiet Ceremony.

[LOCAL CORRESPONDENCE.]

GLENDALE, Aug. 4.—George E. Williams, merchant and city trustee of this place, and Mrs. Blanche V. Martin were quietly married last evening at the home of Mr. and Mrs Fred W. McIntyre, No. 321 South Cedar street. Rev. C. Irving Mills, pastor of the Glendale Episcopal Church, officiated.

Mrs. McIntyre is a sister of the bride and only close relatives were present during the ceremony. Mr. and Mrs. Williams left at once for a honeymoon trip, destination a secret. Later they will be at home to their friends at the groom's residence on Cedar street.

Hotel del Coronado. Most ideal open-entire-year resort.—[Advertisement.

San Diego.

FISHING CONCESSIONS ARE GRANTED BY VILLA.

[LOCAL CORRESPONDENCE.]

SAN DIEGO, Aug. 4.—Exclusive right to all fishing on the west coast of Lower California from the United States boundary line to Magdalena Bay has been granted by the Villa government to the Mexican Fisheries Company and the Lower California Fish and Exploitation Company, according to information received here from Chihuahua today.

Announcement of the granting of the concession is made in the Diario Oficial, the Villa organ in Chihuahua. The two companies named are subsidiary corporations to the Mexican Fertilizer and Exploitation Company, with J. V. Apablasa of this city as president. All are Mexican companies with stock owned in the United States, and are backed largely by American capital.

This fishing concession is a part of that held for many years by A. Sandoval covering the entire west coast of Mexico from the international boundary at Tia Juana to Manzanillo. Under a new ruling handed down by the Department of Fomento of Mexico, concessions to one person or organization can be granted only for the distance of two and one-half parallels.

The Sandoval concession has been cancelled by every government of Mexico since Diaz, and by the action of the Villa government the Sandoval interests have been entirely eliminated on the west coast of Lower California.

During the dispute of the last few years over the right to fish in Lower California waters, a sort of truce has been declared and all interests have been allowed to fish. Failure of the Sandoval company to comply with certain provisions of its concession is assigned as the reason for its cancellation.

The exclusive concession to the fishing in the Gulf of Lower California has been granted to A. Ratner, friend of former President Huerta, according to advices received here.

Anticipating obtaining the fishing concession, the Mexican Fertilizer and Exploitation Company has negotiated a lease on 150 feet of the city's bay front for the construction of an extensive fisheries plant. It is the plan of the company to unload at this place all the fish caught in the Mexican waters covered by the concession. Packing plants, refrigerators and fertilizer machinery will be installed. It is announced by the company that $200,000 will be expended on the plant, beginning in the near future.

It is the plan of the companies owning the concession to observe along the Mexican coast the same fish laws in force in this State, in this way maintaining the supply and the price of fish constantly. Arrangements are being made with Japanese fishermen controlling a fleet of fifty boats to fish for these companies and return their entire product here.

The fishing grounds will be open to all fishermen, but the catches are expected to be unloaded here. One of the aims of the companies is to conserve the supply of crawfish in Mexican waters.

Meet your friends at Hotel del Coronado, where it is cool.—[Advertisement.

Imperial Valley.

INSPECTION OF WATER SUPPLY SHOWS PLENTY.

[BY DIRECT WIRE—EXCLUSIVE DISPATCH.]

CALEXICO, Aug. 4.—A trip of inspection was made today to Hanlon Heading by a body of prominent water-users and business men of Imperial Valley. All water companies were represented and several of the banking institutions. The source of Imperial Valley's water supply was viewed by the delegation in a thorough manner, details being explained by Chief Engineer Chester Allison of the California Development Company.

It was found that all of the receiver's machinery at Hanlon Heading was in full operation, including two large suction dredgers and the new dipper dredger recently constructed. The results of the dredging, together with a raise in the Colorado River, has provided an abundant supply of water for Imperial Valley. There is now 5000 cubic second feet running into the Alamo Channel, which supply is sufficient to meet all the requirements of all the water companies.

It was found that the reports of water shortage had been much exaggerated and there is no cause for alarm for future water shortage for the rest of the season. More water is flowing in the Alamo Canal at the present time than in any period during the history of the system.

This result has been attained by the continuous operation of the dredgers at Hanlon Heading and has been aided by the operation of the new dredger recently purchased by the receiver. The machinery was found to be operating night and day.

Private piazzas and sleeping-porches at Hotel del Coronado.—[Advertisement.

BRENTWOOD PARK

The residents love it
for its breadth of view—
its variety of scene—
its width of environ—
its freedom—
its naturalness—
its ocean breezes—

You Should See It

Braly-Janss Co.

Main 1371. Home 10026.
320 Pacific Electric Bldg.
Branch at Brentwood Park.

Ontario.

SWEETHEART HYSTERICAL AS LOVER GETS KILLED.

[BY DIRECT WIRE—EXCLUSIVE DISPATCH.]

ONTARIO, Aug. 4.—Elmer Urahler, 21, of Escondido, was instantly killed at 2:04 this afternoon when a south-bound car of the Pacific Heights line of the Pacific struck his motorcycle at Euclid avenue and Twelfth street.

The car was in charge of Conductor Rickett and Motorman Mooney, who were absolved tonight by the Coroner's jury. Mooney says he saw Ushler riding some hundred yards from the track, but it never entered his mind the man would attempt to cross.

Motorman glanced in the opposite direction to see if any one was coming from the west, when a woman screamed to him to look out and he turned to see Urahler directly before the car.

Urahler was rushed immediately to the San Antonio Hospital, but death had been instantaneous, due to rupture of the brain.

Mrs. L. D. Temple and Miss Marie Podrasnik, two society women, proved star witnesses at the inquest.

Urahler, on his motorcycle, was accompanied by an automobile carrying a party of friends, among them the girl he was to have married next week. The young woman became hysterical when her sweetheart was pulled from beneath the car dead, and members of the party refused to give her name. The decedent was the son of J. S. Urahler of Escondido, to whom the body will be shipped tomorrow.

Concerts every afternoon and evening at Coronado Tent City.—[Advertisement.

"FRAMERS OF THE CONSTITUTION OF THE U.S.A." NO. 9

Charles Carroll of Carrollton, Md.
"Father of Religious Liberty in America"

HISTORY proves, to their eternal honor, that the Catholics were the first in America to advocate the Freedom of all sects to worship at any shrine they chose to bend a knee. Of all the cavaliers of Maryland, none were more noble, and none adored Liberty more than Charles Carroll, who, with his kinsman, Archbishop John Carroll, strove for the hereditary rights of mankind to practice Civil and Religious Liberty. Carroll was one of the richest and most learned men in the Colonies, and when he proudly affixed his name to our immortal Declaration of Independence he courted the confiscation of his vast estates. A bystander facetiously remarked, as he did so, "There goes a few millions." He was elected to the National Convention which adopted the Constitution of the United States, but illness forbade his attendance. His cousin, though, Daniel Carroll, signed our National Law, which forever guarantees to Americans Civil, Religious and Personal Liberty. Carroll's manners were easy, affable and graceful, in all the elegancies of polite society few men were his superiors. His hospitality was nothing short of royal, and he was a lifetime user of light wines and barley brews. He died in his 95th year, the last survivor of the signers of the Declaration of Independence, and was looked upon with reverential regard by rich and poor alike. Fifty-eight years ago Anheuser-Busch launched their great institution, and have always brewed honest beers—the kind the illustrious Carroll loved to quaff. Day by day their famous brews have grown in popular favor until 7500 people are constantly employed to keep pace with the public demand. Their great brand—BUDWEISER—because of its quality, purity, mildness and exquisite flavor, exceeds the sale of all other beers by millions of bottles.

ANHEUSER-BUSCH, ST. LOUIS, U.S.A.

Visitors to St. Louis are courteously invited to inspect our plant—covers 142 acres.

F. A. Heim, Distributor
Los Angeles, Cal.

Budweiser
Means Moderation

Business: Money, Stocks, Bonds—Trade—Local Produce Market—Citrus Market

FINANCIAL.

OFFICE OF THE TIMES,
Los Angeles, Aug. 5, 1915.

Bank clearings yesterday were $3,777,885.45, an increase of $108,021.00, compared with the corresponding day last year.

	1915.	1914.	1913.
Monday	$3,036,127.27	$2,888,727.08	$2,903,294.09
Tuesday	2,738,141.98	3,747,178.79	4,185,549.08
Wednesday	3,777,885.45	2,668,562.45	3,670,086.63

London Money Market.

[BY ATLANTIC CABLE AND A. P.]

LONDON, Aug. 4.—Bar silver, 22 7-16d per ounce. Money, 3½@4 per cent.

New York Money Market.

[BY A. P. NIGHT WIRE.]

NEW YORK, Aug. 4.—Mercantile paper, 2¾@3½. Sterling, sixty day bills, 4.71¾; demand, 4.76; cables, 4.76 80-100. Call money, steady: high, 2; low, 1¾; ruling rate, 1¾; last loan, 2; closing bid, 1¾; offered at 2.

Stocks and Bonds.

TRADE REPORTS ARE OPTIMISTIC.

DOMESTIC INDUSTRIALS SHOW A STEADY UPWARD TREND.

Railroad Shares Alone are Inactive, All Others Being Well Absorbed—Steel Makes a New High Record—Copper is Strong on Good Home and Foreign Demand.

[BY A. P. NIGHT WIRE.]

NEW YORK, Aug. 4.—Industrials again advanced sharply today, but railroad stocks lagged. There was no sign of the broad demand for the railroads of the preceding session and the market lacked the balance and widely distributed strength of that day. The sluggishness of the railroads, however, did not interfere with the vigor of the movement among the industrials, particularly the steel issues. Total sales were 675,000 shares.

United States Steel was the leader, being traded in heavily throughout the day. It rose 2½ to 70½, a higher price than it attained at any time during 1914 or 1913, when it was on a dividend basis. Bethlehem Steel made another remarkable advance. On the first two sales it rose 18 points and later it mounted to 290, a gain for the day of 22 points.

In the railroad list, St. Paul and Canadian Pacific were heavy, but the average change was slight.

Trade reports were optimistic enough to explain the heavy buying. The weekly reviews of the steel trade indicated that operations were well up towards capacity. Copper producers reported large inquiries from domestic consumers, as well as the development of foreign demand. Utah Copper's report for the quarter ended June 30 showed an increase of $1,593,000 in total income.

The bond market was firm. Total sales par value, $2,285,000. United States bonds were unchanged on call

Bond Sales Compared.

[BY DIRECT WIRE—EXCLUSIVE DISPATCH.]

NEW YORK BUREAU OF THE TIMES, Aug. 5.—Following is comparison of today's stock and bond sales:

COMPARISON OF BOND SALES.

Total sales, August 4, 1915	$ 2,319,000
Same day of week last year	Exchange closed
From January 1 to date	457,125,000
Same period in 1914	424,967,000

COMPARISON OF STOCK SALES.

Total sales, August 4, 1915	679,436 shares
Same day of last year	Exchange closed
From January 1 to date	31,204,122 shares
Same period in 1914	45,581,624 shares

NEW YORK STOCKS.

[Furnished by Logan & Bryan, Members New York and Boston Stock Exchanges, Bradbury Bldg., Los Angeles.]

NEW YORK, Aug. 4.—Following were the closing prices, sales, and high and low quotations today:

Sales		High.	Low.	Bid.	Asked.
1,300	Alaska	33½	33		35½
	Atlantic G. L.			100	105½
24,400	Allis Chalmers	28½	26¾	27¾	28
2,600	Allis Chal. pfd	72¾	71	71	71½
200	Am. Cast. Pipe	147	146½	147	148
800	Am. Agr. Chem	58½	56	58	59½
	Am. Agr. C. pfd			94	96
82,800	Am. Can Co	52½	50¾	51	51¼
200	Am. C. & F. Ind	104½	103	104½	115
21,500	Am. Can Co	50¾	48¾	50	50½
1,500	Am. Can Co. pfd	104	103½	103½	106
7,500	Am. Sugar Ref	108¾	106¾	108	108¾
	Am. S. Sugar pfd			97	98
400	Am. Cotton Oil	51½	50¾	50¾	51¼
	Am. Cotton Oil pfd			93	96
700	Am. Ice Securities	34¾	33	34¼	34¾
200	Am. Hide & L.	7¾	7¾	7¾	8
6,400	Am. H. & L. pfd	31	30½	30½	31
	Am. Linseed	17¾	17¼	17¼	17¾
100	Am. Linseed pfd	35	31	33	36
4,300	Am. Locomotive	56½	53¼	53¾	54
	Am. Loco. pfd			107	108
1,400	Am. Steel Fdy	43	42	43	43¼
9,250	Am. S. & R. Co	51¾	50¾	50¾	51
	Am. S. & R. pfd			106½	107
700	Am. Sugar	106½	106¼	106½	106¾
	Am. Sugar pfd			113¾	114¾
	Am. Smelt pfd			113¾	114¾
600	Am. Tob. pfd	122	122	121½	122
	Am. Woolen	27	26¾	27	27½
	Am. Woolen pfd			94¾	97
2,500	Anaconda	27¾	26¾	26¾	27
1,600	A. T. & S. F.	101½	100¾	101	101¼
	A. T. & S. F. pfd			90¾	91
2,500	Balt. & Ohio	81¼	80¾	80¾	81
100	B. & O. pfd	79¾	79¾	79¾	80
6,400	Bethlehem Steel	290	278¾	280	290
	Bethlehem Steel pfd			97¾	98¾
1,800	Brooklyn R. T.	85¾	84¾	84¾	85
	Butte & A.	4	4	4	4¼
	Butte & A. pfd			20	25
	Butte & S.	2	2	2	3
	Butte & S. pfd			4	7
	Calaveras	1¾			1¾
400	C. & C.	84	84	84	85
600	C. & N. W.	132	131¾	131¾	132
100	C. & N. W. pfd	140¾	140¾	140¾	141
100	C. & N. W.	128¾	128¾	128	128¾
	C. M. & St. P.	83¼	81¾	81¾	82
	C. M. & St. P. pfd			124¾	125
28,100	Crucible Steel	74¾	72	72¾	74
100	Del. & Hud.	102¾	102	102	103
8,500	Del. & Hud.	41¾	40	40¾	41
	Federal Smelters			45	50
	Do. pfd			43	70
	Gen. Electric			147	148
	Gen. Southern			28	30
	Gen. Southern pfd			55	60
	Gen. 1st pfd			55	60
	Gen. St. 2nd pfd			35	42
200	Consolidated Gas	129½	129	127¾	128¾
100	Gen. Petroleum	154¾	153¾	153¾	154¾
	Do. pfd			80¾	81
	Del. & Hudson			146	148
	D. L. & W.			410	425
	D. & R. G.				9
	D. & R. G. pfd				29
8,400	Distilling Sec.	28¼	27¼	27¾	27¾
	Erie	30¾	30	30	30¼
	Erie 1st pfd	42¾	42¼	42¼	42¾
	Erie 2nd pfd	35¾	35¼	35¼	35¾
1,700	Gen. Electric	174	172¾	172	173¾
100	Gen. Chem.	182	182	182	184
	Gen. Motors pfd			104	106½
2,900	Goodrich Rubber	52¾	52¼	52	52¾
	Do. pfd			98	99
700	Gt. Northern	121	119½	119½	119¾
23,500	Gt. No. Ore Ctfs.	42¾	41¾	42	42¾
2,500	Guggenheim Ex.	68¾	68	68¾	69
	Illinois Central			106	108
11,200	Inspiration Copper	34½	33½	33¾	34¼
4,100	Int. Harv. Co.			106¾	108
	Int. Harv. Co. pfd			99	100
	Int. Paper			8¾	9
	Int. Paper pfd			45	50
	Int. Pump			10	10¾
	Int. Pump pfd			28	34
1,400	Inter-Met.	21¾	20¾	20¾	21
700	Inter-Met. pfd	76	76	76	77
	Iowa Central			15	20
	Iowa Central pfd			35	40
700	K. C. Southern	24¾	24	24¾	24½
	K. C. So. pfd			50	52
	L. & N.			122	123
200	Laclede Gas com.	102	101	101½	102
8,700	Lackawanna Steel	55	53¾	53¾	54
700	Lehigh Valley	145¾	145¾	145¾	146
	Lorillard & Myers			222	225
	L. & M.			116	118
	Lorillard Tob. Co.			112	120
	Do. pfd			114	117
	Louisville & Nash.			117	118
	Do. pfd			94	97
	Manhattan			125	128
3,600	Miami Copper Co.	20¾	20¼	20¼	21
	Mex. Central Ctfs.			4¾	5
	Mex. Nat.			18	19
13,800	Mex. Petrol. Co.	82¾	79¾	80¾	81
100	Mex. Petrol. pfd.	89	89	89	90
	Missouri Pac.			7¾	7¾
	Mackay			69	70
	Minn. & St. L.			14	16
	M. St. P. & S. S. M.			117	118
	Do. pfd			127	135
13,800	M., K. & T.	17¾	17¼	17¼	17¾
200	M., K. & T. pfd.	31¾	31¾	31¾	32
700	Missouri Pacific	3¾	3¾	3¾	3¾
2,200	National Lead	65¾	64¾	64¾	65
	Nat'l Lead pfd			108¾	109
	Nat'l Biscuit			120	122
	Nat'l Biscuit pfd			132	132
2,200	Nat'l Enamel	24¾	24	24	24¾
	Nat'l Enamel pfd			97	98
400	Nevada Con.	14¾	13¾	14¾	14¾
2,400	N. Y. Air Brake	113	111	113	113¾
2,700	N. Y. Central	90¾	89¾	90	90¾
	N. Y. C. & St. L.			20¾	21
	Do. 1st pfd			70	70
	Do. 2nd pfd			49	49
100	N. Y. N. H. & H.	63¾	63¾	63¾	63¾
100	N. Y. Out. & W.	28¾	28¾	28¾	28¾
200	Norfolk & W.	106	105¾	106	106
	N. & W. pfd			77	77
100	North American	71	71	72	73
500	Northern Pacific	107¾	107¼	107¾	107¾
	Omaha			112	125
	Omaha pfd			125	150
700	Pacific Mail	25¾	24¾	24¾	25
	Pen. Tel. & Tel.			29¾	31¼
1,400	Penn. R. R. Co.	107¾	106¾	107¾	108
200	People's Gas	116	116	116	118
800	Pitts. Coal	24¾	24¼	24¾	24¾
100	Pitts. Coal pfd	94	94	94	95
13,800	Pressed Steel Car	55¾	52	55¼	55¾
	P. Steel Car pfd			100	101
	Pacific Coast Co.			68	70
	P. C. Co. 1st pfd				90
	P. C. Co. 2nd pfd				91
	Pullman			168	169
1,000	Ry. Steel Springs	25	23¾	23¾	23¾
14,000	Ry. Steel Springs pfd	42¾	41¾	41¾	41¾
200	Do. pfd	91¾	91	91	91¾
8,500	Reading	149¾	149	149¾	150
	Reading 1st pfd			80	84
	Reading 2nd pfd			80¾	82
10,700	Republic I. & S.	44¾	42¾	44	44¾
1,600	R. I. & S. pfd	96¾	95¾	96	96¾
10,000	Rock Island	17	16¾	16¾	17
	Rock Island pfd	6	5	5	6
200	Rumely com	6	6	6¾	8
2,200	Rumely pfd	12¾	12¾	12¾	13¾
1,000	Sears Roebuck Co.	147¾	147	146¾	147
	Do. pfd			124¾	124¾
4,700	Sou. R. & I.	46¾	44	45	45¾
	S. S. & I. pfd			89¾	90¾
600	St. L. & S. F. com.	6	5¾	9	10¾
	Do. 1st pfd			9	10¾
500	Do. 2nd pfd	6	5	5¾	9
	St. L. & S. W.			13¾	14½
	Do. pfd			32¾	35
2,900	Southern Pacific	88	87¾	87¾	87¾
1,100	Southern Railway	14¾	14¾	14¾	14¾
	Do. pfd			45	48
800	Studebaker com	84¾	83	83¾	84
	Studebaker pfd			101	102
	Tennessee Cop.	30¾	30	30¾	31
	Texas Co.			51¾	51¾
2,0	Tenn. Copper	30¾	29¾	29¾	30¾
400	Texas Oil	140	139	139	139¾
	Third Ave. Ry.			40	45
	Toledo, St. L. & W.			9	11
	Do. pfd			24	30
	Twin City			91¾	95
	U. R. & P. Co.			6	6¾
	U. R. & P. pfd			25	27
8,800	Union Pacific	125¾	125¼	125¾	125¾
	U. P. pfd			80¾	80¾
14,800	Utah Copper	68¾	66¾	67¾	67¾
	U. S. R. & S. F.			17	18
	U. S. Rubber			47¾	48
	U. S. Rub. 1st pfd			105¾	106
	U. S. C. I. P. pfd			30	34
	U. S. Steel			69¾	70
	U. S. Steel pfd			113¾	114
10,200	U. S. Rubber	50¾	47¾	49¾	50
100	U. S. R. 1st pfd	106¾	106¾	106	106
144,000	U. S. Steel Cor.	71¾	69¾	70¾	70¾
1,100	Va. Car. Chem.	30¾	30	30	30¾
	Va. Car. C. pfd			109	111
	Va. Car. S. & C.			48	48
	Wabash			5	5¼
200	Wabash pfd			9	10
600	Wells Fargo Ex.	107¾	100	100¾	101
400	Western Union	72¾	69¾	69¾	70
27,000	Westinghouse	112¾	111¾	111¾	111¾
	Do. 1st pfd			101	102
	Do. 2nd pfd			91	91
	Western Md.			24	30
	W. & L. E.			7	8
200	W. & L. E. 1st pfd	2	2	2	4
	Do. 2nd pfd				1½
200	Wisconsin Central	20¼	20¼	20	20¾
	Woolworth com			104	105
	Woolworth pfd			125½	126
	Willys Overland			114¾	115
500	Maxwell Motors	37¾	36¾	36¾	37
	Do. 1st pfd	65	64¾	64¾	65
	Do. 2nd pfd	24	23¾	23¾	24
2,500	Butte & Superior	34¾	33¾	33¾	34
3,300	Chino Copper	49¾	49¼	49¼	49¾
400	Seaboard	14	13¾	13¾	14
400	Seaboard pfd	25	23¾	23¾	25

Total sales of stock, 675,700 shares.

Money opened at 1¾ per cent.; highest, 2 per cent.; lowest, 1¾ per cent.; last loan, 2 per cent.; closed, 1¾@2 per cent.; ruling rate, 1¾ per cent.

New York Curb Stocks.

[Furnished by E. F. Hutton & Co., Members New York Stock Exchange, 118 West Fourth street, Los Angeles.]

NEW YORK, Aug. 4.—Closing quotations:

	Bid.	Asked.
Alaska J.	12¾	13¾
Baxter	5¾	6¾
Bradley	6¾	7¾
Do. Gs	137½	140
B. & P.	1	1¼
Can. Cop.	¼	½
Chile Cop.	13¾	13¾
Colorado	9	10
Con. Ariz.	¾	1
Con. Cop.		
Mines	1¾	2
Davis Daly	1¾	1¾
Ely Con.	6	7
El Paso	¾	1
Emerald	1¾	1¾
First Nat.	2	3
Fraction	¾	1
Florence	1¾	2
Grasp Can.	40	41
Hollinger	40	41
Howe Sd.	60	70
Int. Pet.	10	10¼
Int. Motors	19¼	20
Int. Motors pfd.	41	43
Jumbo Ex.	1 7-16	1¼
Kerr Lake	1¾	1¾
Kewenaw	3	3¼
La Rose	7-16	9-16
McIntyre	47	50

	Bid.	Asked.
Marconi	4¾	4¾
Mercur Wal.	1	2
Mex. Dar.	20	25
Mont. Ton.	30	40
Nat. Lead	65¾	66¾
Nev. Hills	13	14
Nipissing	5¾	6
Ohio Cop.	1¾	2
Ohio Elec.	44	45
P. G. Elec.	44	45
P. Dev. Mfd.	23	25
Prest. S.	2¾	2 11-16
Ridge Corp.	1¾	2
Rambler Cr.	1¾	1¾
Stewart M.	1¾	2
Un. Verde		
Ext.	6¾	6¾
Utah Apex	47¾	47¾
Utah Con.	2	2¼
Utah Metal	1¾	1¾
Utah Sec.	1¾	1¾
Victoria	3¾	3¾
Wilson	2¾	3
Wolverine	6¾	6¾
Wyandotte	1¾	2
Yerington	1¾	1 15-16
Yukon	2¾	2¾
Cornelia	7¾	7¾

New York Oil Stocks.

[Furnished by Logan & Bryan, Members New York and Boston Stock Exchanges, Bradbury building, Los Angeles.]

NEW YORK, Aug. 4.—Closing quotations:

	Bid.	Asked.
Anglo Amer.	10¾	11¼
Atlantic	595	605
Borne S.	270	290
Buckeye	100	110
Chesebrough	290	300
Colonial	135	145
Continental	230	240
Cumberland	40	42
Cum'land pf.	90	95
Eureka	265	275
Galena	165	170
Do. pfd.	137	142
Indiana	265	275
Int. Pet.	10	10¼
Illinois	265	275
Kansas	45	50
Kan. & Tex.	215	225
Kentucky	265	275
Lima Ind.	100	105
Mahoning	17	18
Merritt	12	13
Mex. Eagle	265	275
Mex. Pet.	80	82
National	265	275
New Cent.	145	147
Ohio Oil	272	275
Prairie	269	272

	Bid.	Asked.
Solar	265	275
S. Pipe	214	215
S. Oil	314	315
S. Oil pf.	107	110
S. Oil Cal.	297	300
S. Oil Ind.	440	450
S. Oil Ky.	260	270
S. Oil Neb.	220	230
S. Oil N. Y.	270	280
S. Oil O.	433	440
Swan & F.	110	120
Union Tank	85	87
Vacuum	227	230
Washington	72	75
Waters	145	150
W. Va. Oil	145	147
W. Va. Pipe	143	147

Boston Stock Market.

[Furnished by Logan & Bryan, Members New York and Boston Stock Exchanges, Bradbury Building, Los Angeles.]

BOSTON, Aug. 4.—Following were closing quotations:

	Bid.	Asked.
Adventure	3	3¼
Ahmeek	77	78
Alpha	3½	3¾
Allouez	54½	55
Am. Zinc	6¾	7
Arcadian	10¾	11
Ariz. Com.	7¾	8¼
Bingham	35	36
Butte	3	4
Calumet & Ariz.	64	65
Calumet & Hecla	560	565
Centennial	18	19
Copper Range	47	48
Daly West	2½	3
Davis Daly	1 5-16	1 7-16
East Butte	1¾	1¾
First Nat.	2 1-16	2¼
Gen. Con.	90	100
Gen. Con. pf.	1¾	2
Jumbo	1¾	1¾
Franklin	9¾	10
Hancock	25	26
Greene Can.	41	43¼
Old Colony	1 5-16	1 7-16
Old Dom.	1¾	1¾
Mass.	1¾	1¾
Mayflower	55	57
Michigan	1¾	2
Mohawk	57	58
Nevada	13¾	14
Nipissing	5¾	6
North Butte	2¾	2¾
North Lake	1¾	2
Old Colony	3½	4
Osceola	62	63
Old Dom.	52½	54
Old Colony	3½	4
Osceola	62	63
Quincy	52	53
Ray Con.	13¾	13¾
Santa Fe	3¾	3¾
Shannon	7¾	8
Shattuck	26	26½
Seneca	1¾	1¾
Superior	1¾	1¾
Superior & Pitts.	28	28¼
Sup. Boston	27	28
Sup. Cop.	27	28
Tamarack	46¾	47¼
Trinity	4	4¼
Utah Con.	12¾	13
U. S. M. & S.		
Com.	1¾	1¾
Do. pfd.	46	46¾
Utah Apex	47¾	48
Utah Metal	1¾	1¾
Victoria	3¾	3¾
Winona	2¾	3
Wolverine	6¾	6¾
Wyandotte	1¾	2
Yukon	2¾	2¾
Tuolumne	1¾	1¾

Salt Lake Stock Exchange.

[Furnished by Logan & Bryan, Members New York and Boston Stock Exchanges, Bradbury Building, Los Angeles.]

SALT LAKE, Aug. 4.—Closing quotations:

	Bid.	Asked.
Alta Con.	7½	8
Alta Tiger	2¾	3
Bingham	34½	35
Bonne Tun.		
Con.	5	—
Bing. Coal	7¾	8
Black Jack		
Con.	10¼	12¼
Bullion	50	—
Bannock	50	—
Cedar T.	4¼	5
Colonial	10	12
Con. Ex.	10	20
Cyprus	400	425
Daly	45	75
Daly Judge	750	800
Dragon Con.	20	—
Eagle &		
Blue Bell	100	—
Emma Cop.	40	40½
Gold Chain	60	—
Grand Con.	57	61
Iron Blos.	12	—
Lucania	4¼	—

	Bid.	Asked.
Lower Mam.	57	60
May Day	21¾	22¾
Mayflower	7	7¾
Monarch	40	—
Min. Lake	3¾	4¼
Nevada Hills	15	—
Ohio Cop.	12¾	19¼
Onohomo	3	—
Pittsburgh		
Idaho	62	—
Pinto	5	—
Prince Con.	73	85
Rex Con.	1¾	1¾
Recall	9¼	11
Sac. Coal	849	850
Sac. Con.	207¼	210
Sioux Con.	2¾	2¾
Stockton	4	5
Success	11¾	11¾
Dupont	77	80
Victoria	3¾	4
Aetna	122	125
Atlas	211	221

New York Metal Market.

[BY A. P. NIGHT WIRE.]

NEW YORK, Aug. 4.—Copper, steady; electrolytic, 18.25@18.50. Lead offered, 5.00; spelter not quoted.

LOS ANGELES STOCK EXCHANGE.

Oil Stocks Predominate in the Trading—Market Steady in Nearly All Securities.

Business continues brisk on the stock exchange at firmer prices. Interest in Union Oil is steadily increasing, sales being recorded yesterday of 74 shares at 54.50 and 54.75. Ten shares of Union Provident brought 54.25 and Associated was steady at 40.00. Home Telephone preferred achieved an advance of almost 3 points over night and the stock is selling for twice what it did at this time last year. Los Angeles Investment and Big Jim were popular traders and United Oil evidenced more strength. Some weakness has been noticed of late in Tom Reed and an offer of a large block of the stock on Tuesday at 2.85 aroused little interest. Oil securities seem to be on a rising market at present and calls are becoming more frequent for the better class of producers.

LOCAL CLOSING.
STOCK QUOTATIONS.

[As posted at the Los Angeles Stock Exchange, I. W. Hellman Building.]

OIL LIST.

	Bid.	Asked.
Amalgamated Oil	$ 65.75	
Associated Oil	41.25	42.00
Brookshire Oil	.10	....
Central	.02	....
Enos Oil Co.	.02¼	....
Fullerton Oil	....	2.50
Globe	....	07¾
Jade Oil Co.	....	.04
Maricopa Northern	....	.02
Mascot Oil Co.	....	.07
Midway Northern	.11¾	.12¾
National Pacific Oil Co.	.01¾	.01¾
New Pennsyl. Pet. Co.	.11	.12
Olinda Land Co. (Oil)	.21¾	.23
Rice Ranch Oil Co.	.95	1.05
Tradero Oil Co.	12.75	....
Union	54.37½	54.62½
Union Provident Co.	54.12½	54.37½
United Petroleum	54.00	....
United Oil Co.	.20¾	.21
West Coast Oil pfd.	101.00	....
Western Union	99.00	102.50

BANK LIST.

	Bid.	Asked.
Cal. Savings Bank	....	$138.00
Citizens' National	$240.00	247.50
Commercial National	200.00	....
Farmers' & Merchants' Nat.	300.00	322.00
First National	588.00	615.00
German-American Tr. & Sav.	150.00	....
Home Sav. Bank of L. A.	137.50	150.00
Hibernian Sav. Bank	125.00	....
Merchants' National	215.00	....
National Bank of Cal.	215.00	240.00
Security Tr. & Sav. Bank	350.00	380.00
Trades' Bank	....	120.00
U. S. National Bank	125.00	....

INDUSTRIAL LIST.

	Bid.	Asked.
Cal. Hospital	$ 85.00	$ 90.00
Consolidated Realty Co.	47.50	50.00
Emergency Hospital	93.00	....
Hawaiian Com. & Sug.	31.62½	....
Home Telephone pfd.	42.50	45.00
Home Telephone com.	12.75	15.00
Hutchinson S. P. Co.	19.87½	....
L. A. Athletic Club	21.00	....
L. A. Brewing Co.	100.00	....
L. A. Investment Co.	....	.33½
Pac. Finance Co.	21.00	....
Pac. Mut. Life Ins. Co.	....	500.00
Producers' Transportation Co.	69.00	72.00
Pub. Service Co. of S. C.	87.00	....
So. Cal. Edison pfd.	91.50	94.00
So. Cal. Edison com.	70.00	74.00
Sun Drug Stores	....	170.00
Title L. & T. Co.	....	10.00
U. S. L. D. T. & T. Co. pfd.	....	....

BOND LIST.
(With Accrued Interest.)

	Bid.	Asked.
Associated Oil Co.	98¾	99¼
California Pacific Rr.	....	100
Corona City Water Co.	....	100
Corona Power & Wat. Co.	....	100
Cucamonga Water Co.	....	....
Edison Elec. Co., old issue	....	102
Edison Elec. Co., new	....	98¾
Home Tel. Co., 1st Refg.	....	80¼
L. A. Gas & Elec. Co.	....	....
L. A. Gas & Elec. Rr.	....	97¼
L. A. Railway Co.	....	....
L. A. R. R. Corp. 5s	....	....
Los Angeles Rr.	....	97¾
Mission Trans. & R. Co.	....	85
Mt. Lowe Railway	....	....
Pac. Elec. Rr.	....	97¾
Pac. Light & Power Co.	....	....
Pac. L. & P. Gtd.	....	....
Pasadena & Pac. Ry. Co.	....	....
Pomona & Ont. L. & P. Co.	....	....
Pomona Con. Water Co.	....	....
Prod. Transportation Co.	....	100
Redlands Elec. Light & Power Co.	....	....
San Diego Home T. & T.	....	....
Universal Water Co.	....	95
Union Oil Co.	....	102
Union Transportation Co.	....	91¼
U. L. L. & P. Co.	....	97¾
Whittier Home T. & T. Co.	....	97½

MINING STOCKS.

	Bid.	Asked.
Big Jim Gold	.16¼	.19¾
Cal. Mines	....	.02
Cons. Mines	.01¾	.02

SALES.

Morning session—20 Union Oil at 54.75, 4 same at 54.50, 10 same at 54.62½; 20 Union Provident at 54.25; 2 Associated Oil at 40.00; 400 United Oil, at 20¾, 2000 same at 20¾; 600 L. A. Investment at 31½; 1000 Big Jim Gold at 16¼, 4000 same at 16¾, 2000 same at 16¼.

Afternoon session—10 Western Union Oil at 102.50; 40 Union Oil at 54.50; 10 Home Telephone preferred at 42.50, 10 same at 42.75; 4000 Big Jim Gold at 16½.

New York Bond List.

[Furnished by E. F. Hutton & Co., Members New York Stock Exchange, 118 West Fourth street, Los Angeles.]

NEW YORK, Aug. 4.—Following are closing quotations on active bonds today:

	Bid.	Asked.
Atchison General 4s	90	90¼
Baltimore & Ohio Gold 4s	90¼	90¾
Bethlehem Steel Refg. 5s	100¾	101
Central Leather 5s	99¾	99¾
Central Pacific 1st 4s	90	90¼
C., R. & G. 1st 4s	90¾	90¾
C., M. & St. Paul Gen. 4½s	94¾	95
C. & N. W. Gen. 5s	93	93¼
D. & R. G. 1st Conv. Sf. 4s	91½	92
Erie General 4s	74	74¼
Interboro-Metropolitan 4½s	73	73¾
Louisville & Nashville Unif. 4s	80¾	80¾
Missouri Pacific Conv. 4s	34	36
New York Railway 5s	50¾	50¾
Northern Pacific P. L. 4s

Grain.

WHEAT DAMAGED IN THE SHOCK.

RUST REPORTS ARE ALSO COMING IN THICK.

In Consequence Prices are Bid Up Two Cents and a Half with a Weakly Closing—Cold Weather Stimulates Buying of Corn—Big Short Interest Apparent in Oats.

[BY A. P. NIGHT WIRE.]

CHICAGO, Aug. 4.—Black rust reports came thick and fast today, and while all news of wet weather damage to wheat in the shock. After a dry forenoon all day advance, the market closed steady, 1⅜ to 2⅝@2½ cents over last night. Corn gained 1⅜@1⅝@-⅞ and oats 2@2¼ to 3¼. In provisions, the outcome was 10 to 70@0 decline.

It is believed that the next government report would cut down to a material extent the estimated yield of winter wheat attracted considerable attention.

Wheat stimulated by cold that suggested late autumn rather than midsummer, kept pace with the rise in the pit of wheat. Shipping demand was the first was of a lively sort, but could not be taken advantage of, as offers here were too limited in quantity.

Absolute strength developed in the cash market. A large short interest was said to exist, mainly because of a falling off in export and because of a lack of corresponding contracts for wheat from first hands. Owing to the weather the country was said to be offering virtually nothing.

Big buying selling formed the rule in provisions. There seemed to be no demand except from shorts.

CLOSING PRICES.

Wheat—September, 1.08⅝; December, 1.12⅝. Corn—September, 76; December, 67¼. Oats—September, 42⅜; December, 42⅝. Pork—September, 13.32. Lard—September, 8.02. Ribs—September, 8.05; October, 8.07.

CASH GRAIN.

No. 2, yellow, 82@83; No. 4, 81½. Rye—No. 2, nominal; No. 3, 79@78; timothy, 5.50@6.25.

Chicago Grain Market.

Hoerber, Goetz & Co., Members New York Stock Exchange, 118 West Fourth street, Los Angeles.]

CHICAGO, Aug. 4.—Following is range of quotations:

	High.	Low.	Close. Bid.	Asked.
Wheat—				
September	1.14⅝	1.13	1.14⅜	....
December	1.09⅝	1.07⅝	1.09⅝	....
Corn—				
September	.78⅜	.77⅜	.77⅞	.78
December	.68⅜	.67⅛	.67⅝	.68⅛
Oats—				
September	.43⅝	.42⅝	.43⅝	.43⅞
December	.43⅝	.42⅝	.43⅝	.43⅞
Pork—				
September	13.47	13.30	13.32	13.35
Lard—				
September	8.02	8.02	7.99	7.92
October	8.02	8.07	8.00	....
Ribs—				
September	8.20	8.20	8.07	8.09
October	8.20	8.25	8.07	....

Local Grain Market.

Following are quotations furnished by Grain Exchange. All commodities mixed unless otherwise specified and are f.o.b. Los Angeles:

	Bid.	Asked.
White milling		$1.87½
Red		
White feed		
Red feed	$1.70	1.85
Gray		1.85
Club milling		
Club feed	1.70	1.85
Club wheat		1.82½
Mexican milling		
Red	1.72½	1.80
Red standard		
White		1.60
Red		
No. 2 feed oats		1.95
Red	1.42	1.47½
Bright feed	1.22	1.23¾
Dark feed		
Gray	1.20	1.22½
Yellow corn		1.85
Corn, bulk		1.80
Barley, eastern		
Feed		1.47½
Pinto beans		29.50
Small mill-run		29.50
Lima beans		29.50
Red beans		1.65
Wheat futures—		
Spot and half August	1.22½	1.25
August		
Half August to half September	1.22½	1.27½
September	1.25	

San Francisco Market.

HAY, GRAIN AND PRODUCE.

[BY A. P. NIGHT WIRE.]

SAN FRANCISCO, Aug. 4.—Receipts, 200 quarters; barley, 8830 centals; 1164 sacks; potatoes, 7075 sacks; 720 tons; hides, 165, in bales; wine, 21,700 gallons. Vegetables, tomatoes, 30@75. Poultry—Live, 16@16.

Calibboard Sales.

[BY A. P. NIGHT WIRE.]

SAN FRANCISCO, Aug. 4.—Wheat—Barley—December, 1.21⅝ bid; asked. Afternoon session: Wheat Barley—December, 1.26¾.

New York General Market.

[BY A. P. NIGHT WIRE.]

NEW YORK, Aug. 4.—Wheat spot easy; Corn, spot strong. Oats, spot steady. Hay, firm. Hops, hides and wool, quiet.

Portland Wheat Market.

[BY A. P. NIGHT WIRE.]

PORTLAND (Or.) Aug. 4.—Wheat spot bids unchanged to 2 cents lower; Bluestem, 98; Fortyfold, 95; Red Fife, 93; Red Russian, 93.

Chicago Live Stock Market.

[BY A. P. NIGHT WIRE.]

CHICAGO, Aug. 4.—Hogs—Receipts 45,000; 5 cents under yesterday's close; bulk, 6.55@7.30; light, 7.20@7.40; heavy, 6.40@7.75; heavy, 6.20@6.70; rough, 6.20@6.35; pigs, 6.75@7.75. Cattle—Receipts, 16,000; easy. Native cattle, 6.20@10.30; western steers, 6.25@8.25; cows and heifers, 3.50@8.25; calves, 8.50@11.50. Sheep—Receipts, 12,000; steady. Native, 6.40@7.80; lambs, 6.75@9.40.

Kansas City Live Stock Market.

[BY A. P. NIGHT WIRE.]

KANSAS CITY (Mo.) Aug. 4.—Hogs—Receipts, 4500; weak; bulk, 6.75@7.00; heavy, 6.40@7.13; packers and butchers, 7.00@7.40; light, 7.15@7.45; pigs, 6.25@7.00. Cattle—Receipts 5000; steady to strong. Prime fed steers, 9.50@10.00; dressed beef steers, 8.00@9.50; western steers, 7.00@8.75; cows, 4.50@7.25; heifers, 6.75@8.50; calves, 6.00@10.25. Sheep—Receipts, 5000; steady. Lambs, 8.25@9.00; yearlings, 7.50@8.25; wethers, 6.25@7.00; ewes, 6.00@6.75. Stockers and feeders, 5.25@7.75.

Portland Live Stock Market.

[BY A. P. NIGHT WIRE.]

PORTLAND (Or.) Aug. 4.—Cattle—Receipts, 25. Lower; receipts, 275. Prime steers, 7.10@7.10. Veals—Unchanged.

Turpentine and Rosin.

[BY A. P. NIGHT WIRE.]

SAVANNAH (Ga.) Aug. 4.—Turpentine, firm, 38¼@38¾; sales, 438; receipts, 1040; shipments, 107; stock, 6,664. Rosin, firm; sales, 1040; receipts, 1292; stock, 60,664. Quote: A, B, C, D, 2.90@3.00; E, F, G, 3.10; H, 3.15; I, 3.25; K, 3.40@3.45; M, N, 3.50@3.55; W.G., 3.80; W.W., 3.95.

SHIPPING.

HARBOR OF LOS ANGELES.

ARRIVED—WEDNESDAY, AUG. 4.

Steamer Knoxland, Capt. Batman, from San Francisco.
Steamer Frederick Lochenbach, Capt. Brenner, from New York.
Steamer Francis Hanify, Capt. Eaddart, from San Francisco.
Steamer George Loomis, Capt. Phillips, from El Segundo.
Tug Dauntless, Capt. Tonnessen, from San Diego.

SAILED—WEDNESDAY, AUG. 4.

Steamer Governor, Capt. Thomas, for San Diego.
Steamer Knoxland, Capt. Batman, for New York.
Steamer William H. Murphy, Capt. Hansen, for San Francisco.
Steamer Francis Hanify, Capt. Eaddart, for Topolobampo.

PASSENGER SCHEDULE.

All steamers call at San Francisco to and from ports further north.

TO ARRIVE.

Date.	From—Steamer.	Steamship Line.
Aug. 4	San Diego, Governor	Pacific Coast
Aug. 4	San Francisco, Queen	Pacific Coast
Aug. 5	San Francisco, Harvard	Pacific Navigation
Aug. 6	Portland, Beaver	S. F. & Portland
Aug. 6	San Diego, Harvard	Pacific Navigation
Aug. 7	San Francisco, Apollos	Independent
Aug. 8	Puget Sound, Congress	Pacific Coast
Aug. 8	San Diego, Congress	Pacific Coast
Aug. 8	San Francisco, Harvard	Pacific Navigation
Aug. 9	Portland, George W. Elder	North Pacific
Aug. 9	San Francisco, Queen	Pacific Coast
Aug. 10	Puget Sound, President	Pacific Coast
Aug. 10	San Francisco, Harvard	Pacific Navigation
Aug. 10	San Diego, Queen	Pacific Coast
Aug. 10	San Diego, George W. Elder	North Pacific
Aug. 10	Portland, Beaver	S. F. & Portland

TO DEPART.

Date.	For—Steamer.	Steamship Line.
Aug. 4	San Diego, Harvard	Pacific Navigation
Aug. 5	Puget Sound, Governor	Pacific Coast
Aug. 6	San Francisco, Harvard	Pacific Navigation
Aug. 6	Portland, Beaver	S. F. & Portland
Aug. 7	San Francisco, Apollos	Independent
Aug. 8	San Diego, Congress	Pacific Coast
Aug. 8	Puget Sound, Congress	Pacific Coast
Aug. 8	San Francisco, Harvard	Pacific Navigation
Aug. 9	San Francisco, Queen	Pacific Coast
Aug. 9	San Diego, George W. Elder	North Pacific
Aug. 10	San Francisco, Harvard	Pacific Navigation
Aug. 10	Portland, George W. Elder	North Pacific
Aug. 10	San Diego, President	Pacific Coast
Aug. 11	San Francisco, Apollos	Independent
Aug. 11	Portland, Beaver	S. F. & Portland

LOCAL CARRIERS.

Steamers for Catalina Island leave San Pedro at 10 a.m. daily; 8:30 p.m. daily except Saturday and Sunday, 6 p.m. Saturday only and 2:10 p.m. Sunday only. Returning steamers arrive at 3:30 a.m. daily, 9 p.m. daily except Sunday and 9:10 a.m., 5 p.m. and 9 p.m. Sunday only.

Launches for Long Beach leave foot of Fifth street, San Pedro, hourly from 10 a.m. to 8 p.m. daily, and until 7 p.m. Sundays. East San Pedro ferry every ten minutes from foot of Fifth street, San Pedro. Terminal Island ferry from foot of Canal street, Wilmington, and foot of Fifth street, San Pedro, every half hour.

IN PORT.

Four schooner Archer, outer harbor.
Steamer Santa Cruz, for San Francisco, with bal. cargo.
Steamer Santa Rosa, for San Diego, with bal. cargo.
Steamer Coos Bay, for Coos Bay, with bal. cargo.
Steamer Redondo, for San Francisco, with bal. cargo.
Steamer Eureka, for San Francisco, with bal. cargo.
Steamer Roanoke, for San Francisco, with bal. cargo.
Steamer Yosemite, for San Francisco, with bal. cargo.
Steamer Coos Bay, for Coos Bay, with bal. cargo.
Steamer Redondo, for San Francisco, with bal. cargo.
Steamer Eureka, for San Francisco, with bal. cargo.
Steamer Roanoke, for San Francisco, with bal. cargo.
Steamer Yosemite, for San Francisco, with bal. cargo.
Steamer Santa Rosa, for San Diego

Public Service: City Hall, Courts.

At the City Hall.

ULTIMATUM TO THE FIREMEN.

TWO-PLATOON TO BE AMENDED OR RESUBMITTED.

Council Budget Committee to Give Fire Department Representatives Opportunity to Submit Change in Ordinance or Face Another Contest at the Polls.

Members of the Los Angeles fire department, who will send a committee to confer with the Budget Committee of the Council today relative to the appropriation for salaries under the two-platoon ordinance, will receive an ultimatum giving them their choice between submitting a satisfactory amendment to the ordinance or facing a campaign in which the repeal of the ordinance will be submitted to the voters at the next election.

This committee, appointed Tuesday by the firemen, is authorized to present to the Budget Committee today a plan whereby the men assent to postponing the time for placing the ordinance in effect to January 1, 1916, or else to place three or four companies in commission each month with a view to having it in effect for all at the end of the fiscal year. Neither of these propositions will meet with the approval of the Budget Committee. The Councilmen believe that the two-platoon ordinance will either be repealed or amended when the public realizes its full import and, in the meantime, the only way to show the public what the ordinance means is to enforce it.

Through a consideration for the firemen and fear of their opposition, the Council failed yesterday to consider the letter from the Municipal League requesting that the two-platoon ordinance be submitted at the next election on a repeal vote. In the event, however, that the firemen refuse to present an amendment eliminating some of the salary raises and cutting down the number of battalion chiefs, the Council is prepared to indorse a referendum to repeal the whole ordinance.

Two weeks ago when the Budget Committee wanted to confer with the firemen relative to an agreement similar to the one now proposed by the firemen, they refused to discuss any proposition excepting to make the ordinance effective August 1.

Chief Eley and members of the Fire Department Committee conferred with City Attorney Stephens yesterday on the possible legality of consenting to a delay in putting the ordinance in effect, but no conclusion was reached. This point is not considered by the Budget Committee as of any real importance because even though the firemen might agree not to insist on the salary raises and time reductions now, any citizen might at any time mandamus the Council in the matter.

The Budget Committee has practically completed its work on the various departmental budgets, but there remain a few details to change. These include the elimination of all payments for water to the water department and a revision of the transportation allowance for employees to conform to the standardization plans of the Efficiency Commission.

The committee is also waiting for a report from the special committee, which is trying to arrange for postponement of all payments on the Normal Hill and Temple Block properties.

CLUBS MUST BE GOOD.

WORK ON NEW ORDINANCE.

The new ordinance regulating the sale of liquor in social clubs now being drafted by Councilman Topham and Police Commissioner Johnson will be ready for consideration by the Police Commission and the Public Welfare Committee of the Council early next week. This ordinance will impose strict regulations on the clubs, which are organized principally for the sale of liquor, but it will necessarily apply to all clubs which maintain bars. The principal changes in the ordinance are to provide that no liquor is to be sold between the hours of midnight and 6 a.m. and no liquor is to be sold to be carried from the place. Another clause will make it illegal to permit minors in the clubrooms where liquor is sold and a limit will be placed on the number of club licenses.

The Public Welfare Committee and the Police Commission will also consider next week an amendment to the ordinance regulating wineries. It is proposed to change the license from $15 to $100 a month for wineries where liquor is sold for consumption on the premises and to place the wineries directly under the control of the Police Commission.

VIADUCT PLANS.

SUBWAYS CONSIDERED.

Another meeting of the General Ways and Means Committee for separation of grades in the industrial district will be called by Chairman Topham next week. At this meeting, Mr. Topham will suggest that several other plans be considered to meet the needs of the various crossings. Mr. Topham said yesterday that the Seventh-street crossing will be one of the first to be considered because this has been a subject for numerous and strong petitions from the Boyle Heights district for years. "I believe that for Seventh street and for Aliso and Sixth streets we may find that subways will be better than viaducts," said Mr. Topham yesterday. "One feature that must be considered is that wherever subways are found practical, property damage will be much less than where viaducts are built."

Appointment Held Up.

Councilman Wright opened his fight on the Board of Censors yesterday by holding up the appointment of Mrs. Earl Rogers, which was sent to the Council by the Mayor. "There may not be any Board of Censors a week from now," said Mr. Wright. As a member of the Budget Committee he purposes to bring in a minority report recommending that the Board of Censors be abolished. As the budget now stands it calls for $4100 appropriation for the year.

City is "Trimmed."

The city water department has succeeded in trimming the city for $12,000 and the cash must be produced by the Budget Committee tomorrow to bid in a piece of comparatively worthless property owned by the water department, which will be sold for improvement taxes. The property is the old reservoir along Mission road, between North Broadway and Baltimore street. It is understood that there is a question in the title, as the lot is said to have been dedicated to the city for reservoir purposes only.

License Collections.

Total collections for the fiscal year reported by City Tax and License Collector Conrad yesterday amounted to $7,076,035. They were divided as follows: Taxes, $5,928,969; deficiency, personal, $1382; weed tax, $4359; general license, $987,412; dog license, $30,779; kennel license, $925; chauffeur license, $2593; ornamental lighting, $120,241.

Flood Damage Shown.

Data on the flood damage to the municipal harbor in the last few years has been prepared by the Harbor Commission for presentation to the Congressional Rivers and Harbors Committee, which will inspect the harbor today. President Woodman will present to the committee a set of maps showing the flood area where the 3,229,000 cubic yards of silt dredged from the harbor originated and the maps are supplemented by an album of photographs showing the erosion where Domingues Creek overflowed its banks in 1914.

At the Courthouse.

TYLER ESTATE UP TO JURY.

EXPERT DECLARES SHE WAS NOT IN FULL POWERS.

Will Disposing of Most of Hundred Thousand-dollar Property to Friend of the Deceased is Attacked by Sister-in-law—Big Hypothetical Question Raised.

A 2000-word hypothetical question reciting the main facts in the life of Mrs. Georgia W. Tyler, socially prominent in this city, was read to Dr. D. C. Barber, an expert called by Mrs. Abbie S. Bisbee, Mrs. Tyler's sister-in-law, who is attacking the latter's will before a jury in Judge McDaniel's court yesterday. The verdict of the jury will determine the disposition of Mrs. Tyler's $100,000 estate. Dr. Barber decided that Mrs. Tyler was mentally incompetent when she executed her will.

The bequests made by Mrs. Tyler were $10,000 to Harriet R. Harrington, a sister; $10,000 to H. D. Wilkins, a brother; $5000 to Mrs. Tyler's father; $5000 to Mrs. Nellie Purcell of Minneapolis, and the residue to Mrs. U. J. Tarbell, a Minneapolis friend. Charles Harrington, a half-brother, was not mentioned in the will. The chief attack is on the large portion of the estate given to Mrs. Tarbell.

The hypothetical question sets out that Mrs. Tyler was fond of auction bridge whist; that she suffered a cerebral hemorrhage resulting in partial paralysis. She made her will on the day she died, October 14, 1914. Her husband was Loren S. Tyler, a retired army officer to whom she was married in 1907. The Tylers moved to Los Angeles in 1908 and resided on Kingsley drive. Subsequently they moved to Wilton place.

Incorporated in the question is the testimony that Mrs. Tyler had the hallucination that she was practically without funds, complained that she could not afford to maintain a furnace costing $30 a month for fuel and protested against the purchase of a dish rag. Further that she wore a bag containing a $5 bill pinned to her waist and thought chrysanthemums were carnations.

HALF MILLION

IS ORDERED DISTRIBUTED.

The $500,000 Holyoke estate was ordered distributed by Judge Houser yesterday. This marks the end of a bitter litigation which resulted in the will of Frank H. Holyoke, the prominent Maine lumberman, being broken by his sons, Sidney A. and Harry A. Holyoke, and a motion for a new trial pending when the compromise was effected.

Mr. Holyoke died at the Maryland Hotel, Pasadena, in October, 1911. Almost the entire estate was bequeathed to his nieces, Madeline and Marjorie Holyoke. The sons were cut off, and Mrs. Cora Holyoke, the widow and third wife, received a small portion. The victory of the sons was a severe blow to the nieces, but by the compromise they will receive with the other heirs, including the widow, each one-fifth of the estate.

The bequests which have been paid, it is understood, include $4000 to the city of Brewer, Me.; $30,000 to the Children's Home of Bangor; $15,000 to the Bangor Theological Seminary; $30,000 to the Bangor Home for Aged Men and $5000 to the Bangor Public Library.

The will was attacked by the sons on the ground that their father was not of sound mind. Many incidents tending to bear this out were testified to by the contestants while the proponents brought business men to show that the lumberman had a keen mind and was able to transact matters until near the end.

The nieces, attractive young women, attended the trial.

PECULIAR.

THEIR MARRIAGES ENDED.

Frederick H. Kase obtained a decree of divorce from Lucy Louise Kase in Judge Wellborn's court yesterday after a peculiar matrimonial experience. The testimony showed that Mrs. Kase divorced him in 1896 and that he remarried her the following year.

Several months ago he suspected a rival and employed Mrs. Mamie B. Frazer to watch his wife. He said she trailed her to a Get Acquainted Society on West Ninth street. Mrs. Frazer said she saw Mrs. Kase meet John H. Vance. Later they were married, Mr. Kase's testimony being to the effect that Mrs. Kase represented to Mr. Vance that her marriage in 1897 was invalid because it took place before the final decree was entered.

Mr. Kase thought he would go to the Vance home after the latter's marriage, but he made a hasty departure, as she testified, Mr. Vance threatened to blow his head off if he did not vamoose. He was granted a decree.

DIVORCE.

FOR JAPANESE MAIDEN.

Little Ume Kunitake, whose romantic marriage to Shintaro Kunitake was brought about by an interchange of pictures, won her decree of divorce in Judge Dewhurst's court yesterday. She alleged cruelty, non-support and desertion and the decree covered all three.

Mrs. Kunitake, a perfumed cherry blossom, says never again will she wed without knowing the suitor. She made this promise to the court.

"Even if your parents desire you to marry, will you do so unless you have had some acquaintance with your suitor?" asked the court.

"No," replied little Ume through the interpreter. "It will be an actual courtship."

GOOD SAMARITAN.

BUT IT WAS COSTLY.

An actress playing at the Mason Operahouse last January found a Good Samaritan in Goldsmith Browne of Pasadena. She was at Venice where time flies and found she had a very brief time in which to get to the theater to fulfill her engagement. Mr. Browne and his party gave the actress a seat, and Mr. Browne stepped on the foot accelerator. His auto hummed with the pure joy of going.

At Washington boulevard and West Adams street Edward Shenk and his vegetable wagon, containing Samuel B. Young and his son, Earl Young, offered a barrier for the auto. There was a collision and the Youngs and Shenk were injured. The auto also suffered. Most of all the actress suffered, but mentally, as her engagement loomed large.

Mr. Shenk and the Youngs brought suit for damages and the chief witness was R. E. Goddard, who witnessed the accident and testified that Mr. Browne was speeding. The latter did not appear, and yesterday Judge Works gave judgment for the three plaintiffs in default, awarding Mr. Shenk $1250, Earl Young $250, and Samuel B. Young $175.

DARK OR NOT?

WEATHERMAN ASKED.

Ford Carpenter, the weather man, was called as a witness in a damage suit on trial before a jury in Judge Wood's court yesterday. Miss Evelyn Ruby Shafer is suing the Pacific Electric for $25,000 damages, alleging that she stepped off a car at Tropico avenue, Tropico, June 14, last, and as it was very dark, the time being 7:30, she went into an abandoned cattleguard and received a permanent injury to her feet.

The weather man was called to prove that the sun went down at 7:05 p.m. on the date of the accident, and Attorney Ashburn for the railway contended that it could not have been dark when Miss Shafer stepped off the car. Furthermore, that the cattleguard had been previously removed.

HERE AND THERE.

IN LEGAL PROCEEDINGS.

SUIT FOLLOWS LEASE. Rebecca L. Longoria leased her comfortably furnished house at No. 152 North Vendome street to Irvin and Jane Doe Reed at $75 a month for six months. The Reeds occupied the premises four months and yesterday Mrs. Longoria filed suit against them for $900.83 damages. She enumerated a long list of alleged misuse of the house and furnishings, complaining that the carpets had become spotted, the lace window curtains torn, mattresses soiled, the embroidered pillows ripped and the woodwork and walls scratched. The lease ran from Dec. 17, 1914, to June 17 last. A portion of the amount asked for is the unexpired term.

HOW IT HAPPENED. The Continental Life Insurance and Investment Company sued Nathan W. Hale on promissory notes aggregating $519.70. The case was set for trial in Judge Wellborn's court. Mr. Hale moved for a substitution of attorneys which was granted. Subsequently the substituted attorneys asked for a continuance which was denied. They followed this up by asking for a jury trial which was granted. Yesterday the litigants were in court. The venire was called and then Mr. Hale's attorneys stated a settlement had been made. The court dismissed the action.

GOOD EFFECT. One effect of the resolution adopted by the Board of Directors of the Los Angeles Investment Company with the view of reaching an amicable arrangement with debtor stockholders may be the dismissal of the suit of Lee C. Sawin. Mr. Sawin's action is one of a number to rescind contracts for stock bought and to recover money paid in on the shares. According to Attorney M. O. Graves, if the provisions of the resolution are carried out, he will ask for the dismissal of Mr. Sawin's suit.

SISTER GETS ESTATE. A will written in pencil on a narrow sheet of paper was executed by John T. Tompkins February 10 last, disposing of his estate of approximately $200,000 to his sister, Marion T. De Borde of No. 4947 Huntington Drive. Mr. Tompkins died July 29 last, naming B. H. Grigsby and the Los Angeles Trust and Savings Bank trustees of his estate until it is settled, when he directs that it be turned over to his sister. The estate consists of personal property, a large portion being cash.

INCORPORATIONS. Sunset Rubber & Supply Company, incorporators, Emmett S. Long, W. M. Fredenburg, J. H. Bathrick, Pauline F. Bathrick, L. T. Chanslor, F. P. Williams and A. V. Deeble, capital stock, $25,000, subscribed, $7; Hebrew Sheltering and Home of Aged Association, incorporators, S. Lewis, H. Levine, H. Lew. Zuckerman, L. Forer, E. A. Davis, L. Spitz, and A. Nimmer, no capital stock; St. Paul's Evangelical Lutheran Church of Los Angeles, incorporators, Alpha W. Jumper, George H. Chesseldine, and William Alloway, no capital stock; Hawthorne Commercial Company, incorporators, L. W. Martin, Ella B. Martin and John Carner, capital stock, $25,000, subscribed, $15,964; Electra Pura Manufacturing Company, incorporators, C. Bartholdus, R. G. Kirby, and A. S. Pak, capital stock, $25,000, subscribed, $3000.

SKATING RINK OR GRAVEL PIT?

IT MAKES NO DIFFERENCE IN ANTI-EXCAVATION ORDINANCE.

It makes no difference whether the big hole in the ground at Thirty-fifth and Grand avenue is a skating rink or just a plain, ordinary gravel pit, for the City Council yesterday passed an ordinance that the Public Welfare Committee believes will abate the nuisance. The trouble which has brought scores of home owners to the Council protesting against operations there, began about two years ago when a company started with a flourish of trumpets to dig for the foundation of an ice skating rink. The foundation excavation was all in good sand and gravel and month by month it grew deeper. Sometimes, the neighbors said, the concern was in so great a hurry that it worked its teams and gravel screens night and day. Tenants of near-by apartment-houses moved away and new tenants stayed just one night—and still the excavation continued. Whenever direct protest was made the excavators displayed a worn and frayed building permit and talked skating rink while they kept on digging. Two years of investigating—and then the ordinance which prohibits excavating for commercial purposes in the residence district.

Santa Fe Wreck.

(Continued from First Page.)

made haste to desert the flaming coaches. The few who had been injured either by falling or burns, were quickly removed to the open and word of the disaster was dispatched to the main office here and other large stations.

HIS BODY BURNED.

Before a special train from this city bearing Chief Surgeon W. H. Morrison of the Santa Fe, several assistants and a corps of nurses arrived, it was discovered that C. A. Phillips, the express messenger, was missing. None had heard an outcry, but it was believed his body would be found in the charred ruins of the baggage car and some men forced the large door when the flames had subsided sufficiently to render it safe to get that close. Burned to a crisp, the body was discovered on the floor.

The injured were given first-aid treatment at the scene and then removed to hospitals in Fullerton, Anaheim and this city.

When the crash came the conductor and brakeman were in the smoker. Each was thrown over several seats.

"I jumped up," said Conductor Forbes, "and the first thing I noticed was that the car was all afire outside."

"When I got out," said Brakeman Patterson, "I ran forward to the baggage car. The door was locked. Poor Phillips had evidently been stunned when he was thrown. There was nothing in the car except a few cases of eggs. Since the door could not be opened from the outside I could not reach him."

IN THE PANIC.

Mrs. Edna James, No. 685 Emerson street, Denver, who was riding in the last coach, said: "We were about ten minutes late and making good speed when, just after we passed through the station, the train started to slack up with a jerk and the next instant we were hurled from our seats and sent flying toward the front of the car. Windows were broken and the flying glass cut dozens of people. A panic ensued and everyone that was able rushed toward the front of the car to get out. One of the trainmen blocked the door and forced us toward the rear door. The oil thrown from the wrecked car caught fire and in an instant the crackle of the flames could be heard on the roof of the car. Men smashed windows with their hands and thrust their wives and children through them to the ground below. Others rushed through the rear door dragging helpless friends after them.

"The sight outside was awful. The ground was covered with flaming oil. Helpless women and children lay screaming by the side of the train while the men were dragging out others. Some of them were burned horribly before they were moved. If it had not been for the trainmen keeping the people from running toward the front of the wreck I am sure dozens of others would have been struck by the spouting oil and burned. The oil was thrown 100 feet into the air and kept spouting for several seconds."

GOOD WORK.

But for the work of Conductor J. H. Forbes and George W. Reece, also a conductor, but not on duty, many would have been burned, witnesses declare. On the south side of the rear coach for about twenty feet there was no flame, and through the windows on that side all the passengers escaped. Had it not been for the freak which kept the oil and flames away from the section of the rear car it is believed the death list by burning would have been large.

Conductors Reece and Forbes held the passengers back and allowed those from the forward coach to go through to safety, for the front coach was entirely enveloped in flames.

JAIL LEADS TO FAMILY REUNION.

FATHER IS FREED, DETECTIVE HELD ON CHARGE OF EXTORTION.

It took two arrests, a police conference and much pow-wow yesterday to reunite the family of James Lillibridge, a former cattle buyer. As a result, Alfred T. Amoth, a private detective, was held on a serious charge regarding his financial transactions with R. L. Bliss of the California Dressed Beef Company of Vernon.

In a multitude of misunderstandings Mr. Lillibridge, who was arrested and yesterday released by the police department, became reconciled with his daughter, Pearl, 14 years old, who was also a protege of the Bliss family.

When Mr. Lillibridge was working for Mr. Bliss, according to the police reports, his conduct was such that Mr. Bliss decided to discard him from the pay roll. In the meantime, while Mr. Lillibridge was out of the city, his young daughter became so ill an operation was necessary, and the Bliss family financed the hospital expenses. When she asked regarding her father, Mr. Bliss told her that her father was unable to work for the company any more.

She gained an erroneous idea of her father's delinquencies, according to Mr. Lillibridge, and felt herself estranged from him. Later the Bliss family agreed to send her East to relatives.

Mr. Lillibridge thought Mr. Bliss was taking an unwarranted interest in his daughter and went to Detective Amoth for relief. He told Mr. Bliss that Amoth represented him in every detail in their transactions. According to the testimony of both Bliss and Lillibridge, given Detectives Felts and Crow yesterday, Amoth attempted to extort $10,000 from Bliss. The result of the passing of marked money was the jailing of both Mr. Lillibridge and Mr. Bliss on Tuesday night.

Yesterday the situation was cleared by a frank confession and Mr. Bliss agreed to write to the daughter and tell in what particulars her father was at fault that caused his dismissal from the company's employ. Also Mr. Lillibridge was given another chance to work for Mr. Bliss's company.

Amoth was shown in an undesirable light as having taken advantage of his client, and was held to face a charge in the Superior Court. He will be arraigned today.

EXTORTER CONFESSES.

A complaint was filed in the United States District Court yesterday against Ambrose Sims, charged with using the mails to blackmail in sending a threatening letter to Mrs. W. F. Edgar of No. 514 West Washington street. Sims was held in bond by United States Commissioner Williams for his appearance after the matter has been investigated by the Federal grand jury. Sims yesterday made a full confession to Postoffice Inspector Ranger.

The secret of the success of Chamberlain's Colic, Cholera and Diarrhoea Remedy is that it cures.—[Advertisement.]

Big Broadway Show.

THROUGH FLORAL BOWERS TO SEE NEWEST CARS.

COUNCILMAN CONWELL, manager of the Broadway Automobile and Flower Show, said last night that even at this early date more space has been applied for by dealers than the equivalent of an entire floor. That the big downtown show, the first ever held in this city, will be an event of far more than local importance, is certain.

This exceptional opportunity to see the new 1916 models with all the new accessories and ideas of the season will attract many thousands of people from out of town. This attendance from away will be further augmented by the fact that a large number of entries in the various departments of the flower show will come from out of town and because during that week special shopping attractions will be offered by some of the big department stores.

Mr. Conwell admitted yesterday that taking care of the big crowds will be one of his most serious problems. He now realizes that the out-of-town attendance will be much larger than was at first anticipated. It has been known all along that the number of local visitors will be enormous, far greater than at any other such show. The element of time and carfare has been eliminated by holding the show in the convenient location at Third and Broadway. (The Boston Store Building, after the removal of the Robinson Company to its new building at Seventh street and Grand avenue.) Business men and women can drop in for an hour or nearly an hour at noon.

Ladies can conveniently combine shopping and luncheon trips with a visit to the show, especially as there will be a cafe in the building.

Theater parties can spend an hour seeing the automobiles or the flowers or both. Then there are thousands who are so interested in automobiles or flowers that they will plan to spend many hours. The man (and his name is legion) who is contemplating the purchase of a new car or who would like to determine which car would best suit him in the event that some fortunate turn will make it possible for him to buy one later, will have the opportunity of a lifetime, for, gathered under one roof, will be practically every desirable car manufactured, exhibited in the latest models and fitted with the very latest accessories.

Mr. Conwell is planning, because of the great number of visitors to be taken care of, to make every possible arrangement for their comfort. There will be four elevators in service. The stairways, which are broad, will be decorated and made attractive with floral resting places on the landings. The entire decorative scheme will be unique as well as pleasing.

FOR BUILDING UP MERCHANT MARINE.

COMMERCE CHAMBER DIRECTORS WANT COMMISSION TO MAKE BENEFICIAL LAWS.

The appointment of a commission of practical men to draw up laws and regulations that will again put the merchant marine of this country on a footing of equality with that of the other nations of the world is urged in resolutions passed yesterday by the directors of the Chamber of Commerce for transmittal to the President and the Secretary of Commerce and commercial organizations.

"In the interest of the prosperity of the country and its citizens," is a pertinent phrase in the concluding paragraph of the resolutions, after setting forth that the opportunity which is now ours to control the markets of half the world is negatived by adverse maritime laws and regulations.

"Now, therefore, be it resolved," says the document, "that the Los Angeles Chamber of Commerce urges the appointment of a commission to consist of five practical men, [illegible] from various sections of the [illegible] States, one engaged in the [illegible] business, one in the shipping [illegible] business, one prominent exporter, [illegible] prominent importer, and one [illegible] nent banker, the last three [illegible] to be connected in any way with [illegible] shipping business or steamship [illegible] panies, to draw up a bill which, [illegible] their opinion, would afford the [illegible] sary relief, and which would be [illegible] eled largely on the laws and [illegible] tions of the principal maritime [illegible] ers of the world, such bill to [illegible] all conflicting legislation and [illegible] tions and add such additional [illegible] and requirements as might be [illegible] sary to make the laws and [illegible] tions of the United States [illegible] burdensome on the owners and [illegible] ators of American vessels than [illegible] laws and regulations of the [illegible] maritime powers impose upon [illegible] owners and operators of [illegible] their respective countries; that [illegible] such bill has been drawn up, [illegible] opportunity be afforded all [illegible] be heard for or against it with [illegible] of giving them a chance to [illegible] wherein it might adversely affect [illegible] particular interests, or to make [illegible] suggestions as they might deem [illegible] public good."

CELEBRATE THE CLOSE.

Students and Faculty Members of the U.S.C. Enjoy Lawn Party During Summer Session.

The close of the summer session of the University of Southern California, the final classes of which will be held tomorrow, was celebrated by students and members of the faculty yesterday with a lawn party on the university grounds.

Superintendent of Schools [illegible] speaker of the day, delivered a strong plea for a greater realization of a part of the schools that their work is a social one of fitting students for living. "The schools should be run the year," he declared, "in order to give the students the equivalent of education which in former days was secured from their environment, which is no longer provided. It is the purpose of the schools to make useful citizens, and whatever side of that aim rightly comes within the province of the school."

Other speakers included President Bovard, Dr. Thomas B. Stowell, Judge York and Frank A. Bouelle.

Children's Hair Cutting, Barber Shop—Main Floor

Today—BABY DAY Hemming Free! (Main Floor—Today)

Hamburger's Established 1881 BROADWAY AND HILL EIGHTH STREETS The Great White Store—Los Angeles

Today—Special Lunch'on 50c (Cafe Beaudry—Fourth Floor)

RAFFIA Furniture Arrived for the August Sale $7.95

—We are proud of the merchandising scoop which brings these raffia tables, stools, lounges, chairs and rockers—4 of which we illustrate—into the August Furniture Sale at $7.95—a price that's away below regular, as you know. Big, easy, massive chairs that bespeak the utmost of comfort and the utmost in value—order by phone if you can't come in person. Third Floor.

50c Filet Curtain NETS 35c YARD

3000 yards, crisp and new from their wrappings, join the Great August Sale of Homefurnishings tomorrow.

—It's another instance of how the Hamburger outlet for reliable merchandise at lesser prices brings some of the finest surplus lots of America's best manufacturers to Los Angeles—yours the greater opportunity to save.

—Just think of this bargain—46-inch filet curtain nets, in white, ivory and Arabian shades, small, neat designs to sell at 35c a yard. (Hamburger's—Third Floor—Today)

Another Carload of Gray Ena'l'd Ware 35c to 69c Kitchen Utensils to Sell at 20c

—The last shipment scored one of the greatest successes of the year—this lot is quite as important and fully as extraordinary—a carload of wanted kitchen utensils at about the cost of production—

69c Double Roasters, covered, round, 20c.
45c Water Buckets, seamless, 20c.
39c Dish Pans, with roll edge, 20c.
39c Cereal Cookers, 2 parts, 20c.
45c Coffee Pots, popular size, 20c.
69c Bread Raiser, with cover, 20c.
39c Berlin Kettles, with cover and bail, 20c.
35c Dish Pans, for kitchen sink, 20c.
49c Berlin Kettles, with cover and bail, 20c.
39c Preserve Kettles, with lip and bail, 20c.
39c Safety Sauce Pans, for vegetables, 20c.

(Hamburger's Basement)

"Economy" Fruit JARS at Economy Prices 75c DOZEN

—Yes, genuine "Economy" jars, and your choice of either pint or quart sizes—another Hamburger's wonder value. These famous jars need no rubber rings; the gold lacquered tops are acid-proof and are easy to seal or open; the sides are straight and the mouth is large.

(Hamburger's—Basement—Today)

49-lb. Sack "SummitSnow" FLOUR $1.69

—One of ten biggest value opportunities of the season—a wonderfully attractive price concession on this popular brand.

—Delivered only with other groceries.

(Hamburger's—Fourth Floor—Today)

$1.00 Inlaid LINOLEUM 69c SQ. YD.

—Why, that's buying the popular Inlaid Granite Linoleum at the usual price of printed kinds.

—Probably this is the last opportunity for some-time-to-come to get such values—and this only because the manufacturer was anxious to turn his surplus stock into ready cash. Hamburger's spot-cash buying power again scores a triumph. Blue, brown or green inlaid granite linoleum—the colors go clear through to the back—of the quality that will give years and years of wear. Bring your room size with you.

(Hamburger's—Third Floor—Today)